

## **Historic, archived document**

Do not assume content reflects current scientific knowledge, policies, or practices.



1935 PRICE LIST  
KANSAS EVERGREEN NURSERIES



LIBRARY  
RECEIVED  
★ JUN 12 1935 ★  
U. S. Department of Agriculture

PHONE 2427

501 S. 17th ST.

Robert Scott  
Proprietor

MANHATTAN, KANS

GUARANTEE

Nursery stock is more or less of a perishable nature. Improper care after receiving, undue exposure or undesirable soil, also injurious insects and diseases, which may be contracted, neglect after planting, over which we have no control, may cause nursery stock to die regardless of how thrifty and healthy it may have been when delivered, and under these circumstances we cannot guarantee it to grow. We will, however, replace or refund the original purchase price of any plants, shrubs or trees that are not labeled true to name, and will replace at half retail price any plants, shrubs, or trees, that fail to grow, provided these have been given reasonable care, and providing the original bill of sale has been paid in full and is presented.

Labor necessary for replacement charged at full price.

It is mutually agreed between the purchaser and ourselves that we will not be held for any greater amount than the original purchase price.

We do not warrant in any way, express or implied, the contents, or the description, purity, productiveness, or any other matter of any seeds, bulbs, plants, or trees sold by us, and we will not in any way be responsible for the crop.

This Guarantee expires JULY 1st. following purchase.

\*\*\*\*\*

GENERAL PLANTING DIRECTIONS

Items to watch when transplanting

1. Always be sure and have the hole at least a third larger than the natural root spread.
2. In digging keep the good top soil in a separate pile from the hard subsoil. Place a layer of top soil in bottom of hole.
3. If ground is very dry fill hole half full of water and allow it to be absorbed before starting to plant.
4. See that the roots are spread out, and any long straggly ones are cut back, also a fresh clean diagonal cut to any bruised or broken ends, pressing cut surface down.
5. Work top soil in among roots and press down firmly so that no air pockets will remain, being careful not to injure roots by too much pressure.
6. Fill hole two-thirds full of soil then fill to top with water. Add enough water to be sure it has reached the roots. On ordinary sized bushes or roses at least five gallons of water is necessary, but the moisture condition of soil will affect quantity used.
7. If fertilizer is to be used add to top layer of soil.
8. When water has seeped down fill hole to top making sure the plant is in the center of the depression which will catch and hold the subsequent moisture.
9. If plants have been out of ground long, or if the weather at the time of planting is hot and dry it is a very good plan to draw a mound of soil eight to ten inches high about the plant until the growth is well started. When dirt is pulled away be sure that a depression is left for the plant so that it does not set higher than the ground around it and lose the natural moisture or surface water.
10. All plants must be pruned when planted. Different plants require varying degrees of cutting back. For definite directions on pruning inquire of salesman at time of purchase and he will gladly give instructions for definite plants, and prune plants for you at time of sale.

\*\*\*\*\*

The prices in this list are for plants only, and do not include any labor necessary for planting. The labor charges are fifty-cents per hour for each man. We will be glad to give you a free estimate on your plant job.



E V E R G R E E N S  
Specimen trees balled and burlaped

| TALL GROWING VARIETIES:          | 12-18" | 18-24" | 2-3' | 3-4' | 4-5'  | 5-6'  | 6-7'  |
|----------------------------------|--------|--------|------|------|-------|-------|-------|
| Juniper virginiana ( RED CEDAR ) | 1.00   | 1.50   | 2.00 | 3.00 | 4.00  | 5.00  | 6.50  |
| Juniper Cannarti . . . . .       | 2.00   | 2.50   | 3.00 | 5.00 | 7.00  | 10.00 | 12.00 |
| Juniper Glauca-Silver Cedar. .   | 2.00   | 2.50   | 3.00 | 5.00 | 7.00  | 10.00 | 12.00 |
| Juniper Schotti . . . . .        | 2.00   | 2.50   | 3.00 | 5.00 | 7.00  | 10.00 | 12.00 |
| Juniper Scopulorum (Col. Silver  | 1.25   | 1.50   | 2.50 | 4.00 |       |       |       |
| Juniper Swedish . . . . .        | 1.25   | 1.50   | 2.50 | 4.00 |       |       |       |
| Juniper Irish . . . . .          | 1.25   | 1.50   | 2.50 | 4.00 |       |       |       |
| Juniper Spiny Greek . . . . .    | 2.00   | 2.50   |      |      |       |       |       |
| Juniper Chinese (Jun. Chinensis) |        | 1.50   | 2.00 | 3.00 | 4.00  | 5.00  | 6.00  |
| Austrian Pine . . . . .          | 1.00   | 1.40   | 2.40 | 4.00 | 5.50  |       |       |
| Ponderosa Pine. . . . .          | 1.00   | 1.40   | 2.40 | 4.00 | 5.50  |       |       |
| Scotch Pine . . . . .            | 1.00   | 1.50   | 2.25 | 3.75 | 5.00  | 6.00  | 7.00  |
| Jack Pine . . . . .              | .75    | 1.00   | 1.50 | 2.50 | 3.00  | 4.50  | 5.50  |
| Norway Pine . . . . .            | 1.00   | 1.40   | 2.40 | 4.00 | 5.50  |       |       |
| Japanese Red Pine . . . . .      | 1.00   | 1.40   | 2.40 | 4.00 | 5.50  |       |       |
| Colorado Blue Spruce. . . . .    |        | 3.00   | 5.50 | 8.00 | 10.50 |       |       |
| Chinese Arborvitae . . . . .     | .50    | .75    | 1.00 | 1.50 | 2.00  | 3.00  | 4.00  |
| Baker's Pyramidal Arborvitae     | 1.00   | 1.50   | 2.90 | 3.50 | 4.00  |       |       |
| Gold Spire Arborvitae . . . . .  | 1.50   | 2.00   | 2.50 | 3.00 | 4.00  | 5.00  |       |
| Berkman's Golden Arborvitae .    | 1.25   | 2.00   | 3.00 | 3.50 |       |       |       |
| Dwarf Compact Arborvitae. . .    | .75    | 1.00   | 2.00 | 3.00 | 4.00  |       |       |

LOW GROWING SPREADING TYPE:

|                                  |      |      |      |      |      |  |  |
|----------------------------------|------|------|------|------|------|--|--|
| Juniper Sabina . . . . .         | 1.00 | 2.00 | 2.50 | 3.00 | 3.50 |  |  |
| Juniper Pfitzeriana. . . . .     | 1.50 | 2.50 | 3.00 | 4.00 | 4.50 |  |  |
| Juniper Canadensis . . . . .     | 1.25 | 2.00 | 3.00 | 3.50 |      |  |  |
| Jun. Douglasi (Hill Waukegan).   | 2.00 | 3.00 |      |      |      |  |  |
| Juniper Tamariscifolia . . . . . | 2.50 | 3.50 | 4.00 |      |      |  |  |
| Juniper Horizontalis . . . . .   | 1.50 | 2.25 | 3.50 |      |      |  |  |
| Juniper Andorra . . . . .        | 3.00 | 3.50 | 4.00 |      |      |  |  |
| Mugho Pine . . . . .             | 2.00 | 3.00 | 4.00 |      |      |  |  |

We shall be glad to quote prices on larger trees

D E C I D U O U S T R E E S

|                                 | 3-4' | 4-5' | 5-6' | 6-8' | 8-10' | 10-12' | 12-14' | 14-16' |
|---------------------------------|------|------|------|------|-------|--------|--------|--------|
| American White Ash . . . . .    |      |      | .50  | .75  | .90   | 1.50   | 2.00   | 3.00   |
| American White Birch . . . . .  |      |      | .75  | 1.00 | 1.50  | 2.00   |        |        |
| Cutleaf Weeping Birch. . . . .  | 1.00 | 1.50 | 2.00 | 3.00 | 3.50  |        |        |        |
| Catalpa Bungei (Umbrella tree   |      | 1.50 | 1.75 |      |       |        |        |        |
| American Elm . . . . .          |      | .40  | .75  | 1.25 | 1.75  | 2.50   | 3.00   |        |
| Chinese Elm . . . . .           | .30  | .45  | .50  | .75  | 1.25  | 1.50   | 2.00   | 2.50   |
| Hackberry . . . . .             | .35  | .60  | 1.25 | 1.50 | 2.00  | 3.00   |        |        |
| Linden American . . . . .       |      |      | 2.00 | 3.00 | 3.50  |        |        |        |
| Soft Maple . . . . .            |      | .40  | .60  | 1.00 | 1.50  |        |        |        |
| Sugar Maple . . . . .           |      | .60  | .90  | 1.50 | 2.00  | 3.00   |        |        |
| Pin Oak . . . . .               |      | 2.50 | 3.50 | 4.50 | 5.00  |        |        |        |
| Red Oak . . . . .               |      | 2.50 | 3.50 | 4.50 | 5.00  |        |        |        |
| Lombardy Poplar . . . . .       | .25  | .30  | .50  | .75  | 1.25  |        |        |        |
| Red Bud . . . . .               | .75  | .90  | 1.00 | 1.50 | 2.00  | 2.50   |        |        |
| Russian Olive . . . . .         | .30  | .50  | .75  | 1.00 | 1.50  | 2.00   |        |        |
| Sycamore American . . . . .     |      |      | 1.50 | 2.00 | 2.50  |        |        |        |
| Black Walnut . . . . .          | .60  | .75  | 1.00 |      |       |        |        |        |
| Willow-Golden Weeping . . . . . | .75  | 1.00 | 1.50 |      |       |        |        |        |

We can furnish beautiful specimen trees up to 7-8" in caliper, ( Trunk Diameter ).  
Priced according to individual values.

Varieties:

American Elm, Chinese Elm, Hackberry, Linden, Oak, Maple, Ash.

K A N S A S E V E R G R E E N N U R S E R I E S

Phone 2427  
501 S. 17th. St.  
MANHATTAN, KANSAS

Phone  
Huntoon & Oakley  
TOPEKA, KANSAS

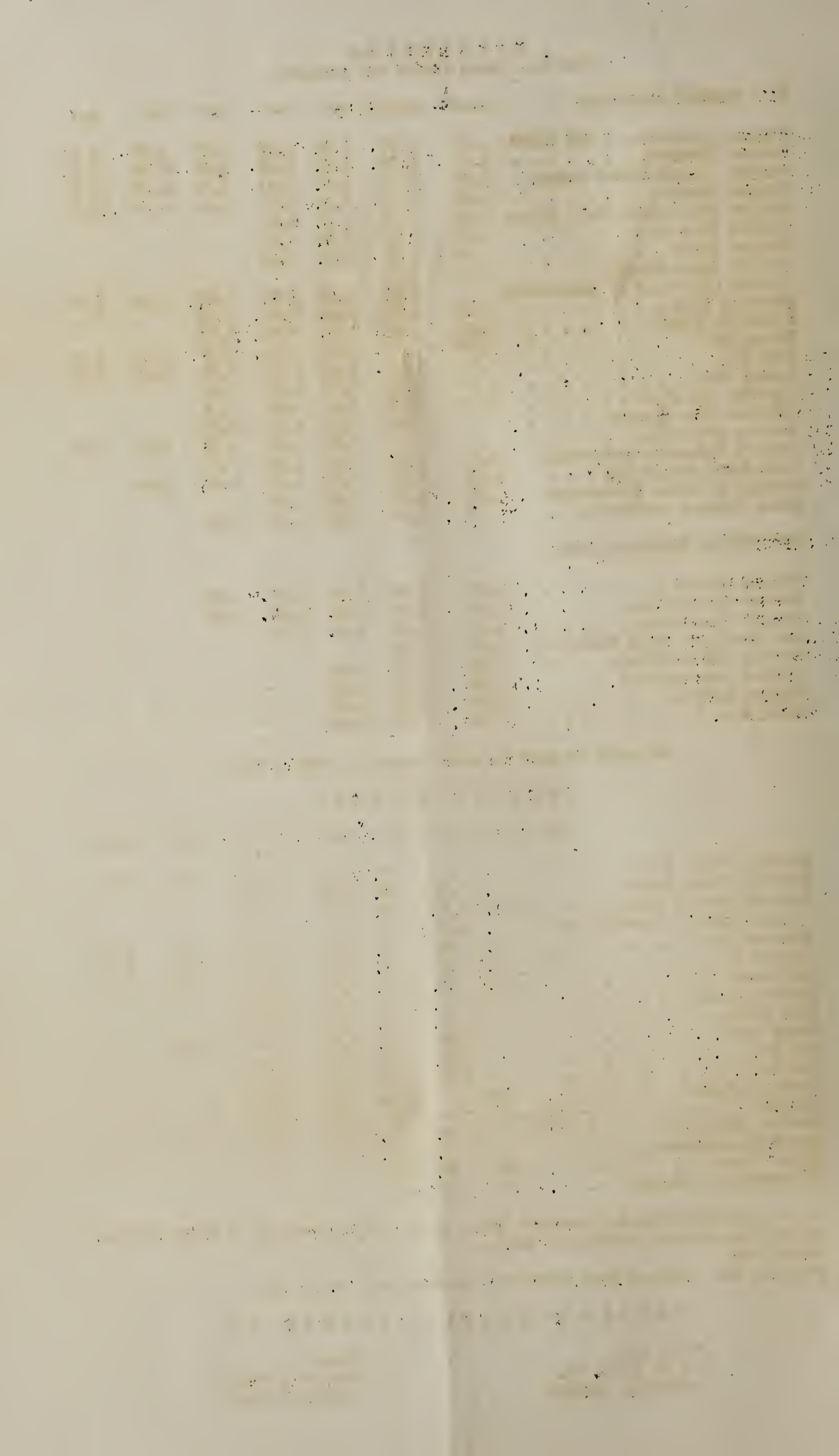

# FOREST AND ORNAMENTAL TREE SEEDLINGS

|  | Per 10  | Per 100  |
|--|---------|----------|
| White Ash . . . . . 18-24"             | .50     | 3.00     |
| Catalpa Speciosa . . . . . 12-18"      | .50     | 2.00     |
| <br><b>CHINESE ELM:</b>                |         |          |
| Chinese Elm . . . . . 3-4'             | 2.00    | 12.50    |
| Chinese Elm . . . . . 2-3'             | 1.25    | 9.00     |
| Chinese Elm . . . . . 18-24"           | .80     | 5.00     |
| Chinese Elm . . . . . 12-18"           | .75     | 4.50     |
| White or American Elm . . . . . 12-18" | .50     | 3.00     |
| White or American Elm . . . . . 18-24" | .75     | 4.00     |
| Osage Orange . . . . . 8-12"           | .50     | 1.50     |
| Osage Orange Hedge . . . . . 12-18"    | .60     | 2.00     |
| Russian Mulberry . . . . . 12-18"      | .60     | 3.00     |
|  | Per 100 | Per 1000 |
| Cottonwood . . . . . 12-18"            | .75     | 6.50     |
| Cottonwood . . . . . 18-24"            | .80     | 8.00     |
| Cottonwood . . . . . 2-3'              | 1.50    | 10.00    |

## EVERGREENS ONCE AND TWICE TRANSPLANTED

Dug without ball of earth  
Shipped with roots packed in wet moss.

|  |        |              |                 |
|--|--------|--------------|-----------------|
| Chinese Arborvitae . . . . .               | 6-8"   | .75 per 10;  | \$ 5.00 per 100 |
| Chinese Arborvitae . . . . .               | 8-12"  | 1.00 per 10; | 7.00 per 100    |
| Chinese Arborvitae . . . . .               | 12-18" | 1.50 per 10; | 9.00 per 100    |
|  | 18-24" | 2.00 per 10; | 15.00 per 100   |
|  | 2-3'   | 4.00 per 10; | 35.00 per 100   |
| Juniper Virginiana . . . . .               | 8-10'  | 2.50 per 10; | 15.50 per 100   |
| Juniper Virginiana . . . . .               | 12-18" | 2.75 per 10; | 25.00 per 100   |
| Scotch Pine . . . . .                      | 6-8"   | 1.00 per 10; | 8.00 per 100    |
| Scotch Pine . . . . .                      | 8-12"  | 1.50 per 10; | 12.50 per 100   |
| Austrian Pine . . . . .                    | 6-8"   | 1.50 per 10; | 12.50 per 100   |
| Western Yellow or Ponderosa Pine . . . . . | 6-8"   | 1.00 per 10; | 8.00 per 100    |
| Western Yellow . . . . .                   | 8-12"  | 2.00 per 10; | 17.50 per 100   |
| Western Yellow . . . . .                   | 12-18" | 2.00 per 10; | 22.50 per 100   |
| Black Hill Spruce . . . . .                | 6-8"   | 2.00 per 10; | 15.00 per 100   |
| Black Hill Spruce . . . . .                | 8-12"  | 2.50 per 10; | 20.00 per 100   |
| Colorado Blue Spruce . . . . .             | 6-8"   | 2.50 per 10; | 20.00 per 100   |
| Norway Spruce . . . . .                    | 6-8"   | .50 per 10;  | 4.00 per 100    |
| Juniper Sabina (Dwarf Spreading) . . . . . | 8-10"  | 2.50 per 10; | 22.50 per 100   |
| Juniper Pfitzeriana . . . . .              | 8-10"  | 2.50 per 10; | 22.50 per 100   |
| Mugho Pine (Dwarf) . . . . .               | 6-8"   | 2.50 per 10; | 22.50 per 100   |

## SEEDS

Vegetable seeds--Any Variety, .05 per package  
Flower Seeds--Any Variety, .10 per Package  
Bulk seeds--Vegetable, sweet corn, and field corn,  
Lowest Market prices.

We carry a variety of Commercial Fertilizer and Plant Sprays.

## GARDEN ORNAMENTS

Gazing Globes    Sun Dials    Bird Baths    Pottery Jars    Garden Figures

## LANDSCAPE SERVICE

We maintain at all times a trained crew to care for all of your landscape service needs; transplanting, pruning, spraying, lawn building, grading, tree surgery, and any other matter related to making and keeping your property in an attractive and healthy condition. Estimates are gladly given on any of these services either for individual jobs or for seasonal care.

Our LANDSCAPE DEPARTMENT is willing at any time to give advice on garden problems. Our landscape architects will provide FREE LANDSCAPE PLANS for any of our customers.

If you are contemplating a new planting or the reworking of any old one USE THIS FREE SERVICE for a more attractive result.

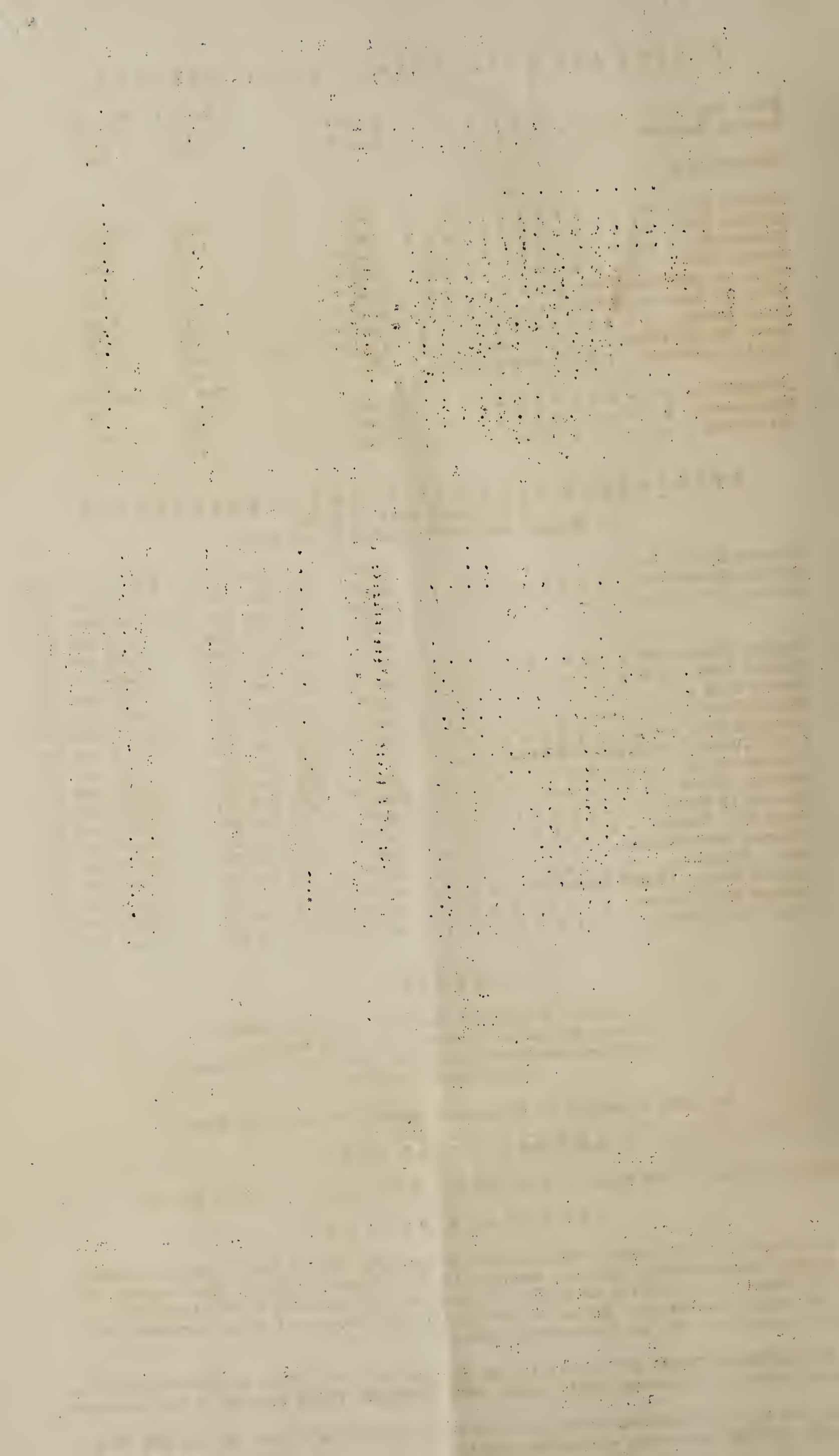



ORNAMENTAL SHRUBBERY

|  | 12-18" | 18-24" | 2-3' | 3-4' | 4-5' |
|--|--------|--------|------|------|------|
| Althea ( Rose of Sharon ) . . . . .  |        | .30    | .40  | .50  |      |
| Aralia Pentaphyllum . . . . .  |        |        | .50  | .75  |      |
| Aralia Spinosa ( Devil's Walking Stick )   |        |        | .60  | .80  |      |
| Flowering Almond--Pink (Budded) . . . . .  |        | .40    | .60  | .75  |      |
| Barberry ( Japanese ) Thunbergi . . . . .  | .20    | .30    | .40  |      |      |
| New Japanese Red Leaf Barberry . . . . .   | .30    | .40    | .40  |      |      |
| Butterfly Bush, 2 Year . . . . .   |        | .35    |      |      |      |
| Caragana ( Siberian Pea Tree ) . . . . .   |        |        | .25  | .30  | .40  |
| Coral Berry . . . . .  | .20    | .30    | .35  |      |      |
| Callicarpa ( Beauty Berry ) . . . . .  |        | .25    | .35  | .40  |      |
| Red Dog Wood . . . . .   | .25    | .30    | .35  | .50  |      |
| Desmodium, 2 Year . . . . .  |        |        | .40  |      |      |
| Deutzia Gracilis . . . . .   | .30    | .45    |      |      |      |
| Deutzia Lemoine--Cretena, Fortuni. . . . .   | .30    | .35    |      |      |      |
| Deutzia Pride of Rochester . . . . .   | .25    | .30    | .40  |      |      |
| Euonymous ( Americana ) . . . . .  | .30    | .35    | .50  |      |      |
| Euonymous ( European ) . . . . .   | .30    | .40    | .60  | .65  |      |
| Euonymous ( Patens Evergreen ) . . . . .   | .30    | .40    | .60  |      |      |
| Elder Golden . . . . .   |        | .30    | .40  | .50  |      |
| Elder Fern Leaf . . . . .  |        | .30    | .40  | .50  |      |
| Forsythia Golden Bell . . . . .  |        | .25    | .30  | .40  |      |
| Hydrangea Paniculata Grandiflora . . . . .   |        | .35    | .40  |      |      |
| Hydrangea Aborescens-Hydrangea Snowhill  |        | .35    | .40  |      |      |
| High Bush Cranberry . . . . .  |        | .40    | .50  |      |      |
| Kerra, White . . . . .   |        | .30    | .40  |      |      |
| Lilac-White or Purple ( Common ) . . . . .   |        | .25    | .30  | .40  |      |
| Lilac Rothomagensis-Improved Persian .   |        | .25    | .35  | .45  | .50  |
| Lilac-French . . . . .   |        | .40    | .50  | .75  |      |
| Chas. X, Reddish-Purple; Pres. Grevy,<br>double blue; Marc-Licheh, double blue;<br>Michel-Buchner, double lavender; Waledeck-<br>Roussessu, double rose. |        |        |      |      |      |
| Mock Orange-Coronarius . . . . .   | .25    | .35    | .45  |      |      |
| Mock Orange Lemonine . . . . .   | .25    | .35    | .45  |      |      |
| Mock Orange Virginalis ( Everblooming )  | .30    | .40    | .50  |      |      |
| Mock Orange ( Mt. Blanc ) . . . . .  | .30    | .40    | .50  |      |      |
| Privet, Ibota or Regal . . . . .   | .30    | .40    | .50  |      |      |
| Purple Fringe . . . . .  |        |        | .60  | .75  |      |
| Puple Leaf Plum . . . . .  |        |        | .45  | .60  |      |
| Pussy Willow . . . . .   |        |        | .30  | .40  | .50  |
| Quince Japanese . . . . .  |        |        | .35  | .40  | .50  |
| Sumac-Staghorn Cutleaf . . . . .   |        |        | .30  | .40  | .50  |
| Snowberry . . . . .  | .25    | .30    | .40  |      |      |
| Spirea Anthony Waterer-dwarf red . . . . .   | .20    | .30    | .40  |      |      |
| Spirea Frobelle-red . . . . .  | .20    | .30    | .40  |      |      |
| Spirea Thunbergi-Japanese-white . . . . .  | .20    | .30    | .40  |      |      |
| Spirea Van Houtti-Bridal Wreath, white.  | .15    | .20    | .30  | .50  |      |
| Spirea Ballard, Pink . . . . .   |        |        | .30  | .35  | .45  |
| Snowball . . . . .   |        |        | .35  | .40  | .50  |
| Tamarix-Hispida. . . . .   | .25    | .35    | .40  | .50  |      |
| Tamaris, Amurensis, Africana, Odessana   |        | .35    | .45  | .50  |      |
| Weigelia-Eva Rathke, red . . . . .   |        | .40    | .60  |      |      |
| Weigelia Rosea, pink . . . . .   |        | .25    | .35  |      |      |
| Honeysuckle-Tartarian, pink . . . . .  |        | .25    | .30  | .40  |      |
| Honeysuckle-Japanese Morrowi . . . . .   |        | .25    | .30  | .40  |      |
| Honeysuckle-Fragtissima-Winter . . . . .   |        | .25    | .30  | .40  |      |

HEDGING

|  |        | Per 10 | Per 100 |
|--|--------|--------|---------|
| Japanese Barberry . . . . .            | 8-12"  | .75    | 5.00    |
|  | 12-18" | 1.00   | 8.00    |
| Privet Amoor River ( North ) . . . . . | 12-18" | .75    | 8.00    |
|  | 18-24" | 1.00   | 10.00   |
| Spirea Van Houtti . . . . .            | 12-18" | 1.00   | 9.00    |
|  | 18-24" | 1.25   | 10.00   |
|  | 2-3'   | 1.75   | 15.00   |

KANSAS EVERGREEN NURSERIES

Phone 2427  
501 S. 17th St.  
MANHATTAN, KANSAS

Phone 2-1619  
Huntoon & Oakley  
TOPEKA, KANSAS



B U L B S

CANNAS: 10¢ each; 4 for 25¢; 75¢ per doz.

President--Scarlet, red, dwarf.  
Louisiana--Orange, and scarlet  
Austria--Clear yellow.  
City of Portland--Pink

King Humbert--Yellow  
King Humbert--red  
Richard Wallace--Pink  
Wyoming, orange

DAHLIAS: Assorted colors 15¢ each; 1.50 per doz.

GLADIOLUS: Per 12 Per 100

|   |     |      |
|---|-----|------|
| Alice Tiplady--Orange saffron . . . . .             | .50 | 3.00 |
| Arlon--Rich Saffron--Orange . . . . .               | .40 | 2.50 |
| Glory of Teuch--Yellow . . . . .                    | .60 | 3.50 |
| Mrs. Frank Pendleton--Salmon pink--Scarlet blotch . | .50 | 3.00 |
| Rose 1910 . . . . .                                 | .50 | 3.00 |
| Flaming Sword . . . . .                             | .50 | 3.00 |
| Flaming Vail . . . . .                              | .50 | 3.00 |

PEONIES: Each Per 3 Per 10

|  |      |       |
|--|------|-------|
| Festiva Max or Duchess de orleans, white .40   | 1.00 | 3.00  |
| Karl Rosenfield or Richard Karns, Dark red .40 | 1.00 | 3.00  |
| Felix Crousse, Dark red . . . . . .50          | 1.35 | 4.10  |
| Henry Demay, Red . . . . . .40                 | 1.00 | 3.00  |
| Mary Brank or Ben Frankland, Red . . . . 1.00  | 2.70 | 8.50  |
| Hon Jules Elie, Large Pink . . . . . .75       | 2.10 | 6.50  |
| Ruth Brand, Pink . . . . . 1.00                | 2.70 | 8.50  |
| Prince Beatrice or Sanfoin, Pink . . . . .40   | 1.00 | 3.00  |
| Mme. Emile Galie, Shell Pink . . . . . .50     | 1.35 | 4.10  |
| Walter Faxon, Pink . . . . . 2.00              | 5.40 | 15.00 |
| Reine Hortense, Pink . . . . . .75             | 2.10 | 6.50  |

\* \* \* \* \*

B U S H R O S E S

Everblooming Roses  
2 Year Heavy Grade  
60¢ each; 4 for \$ 2.00

Souv. Claude Pernet, Yellow  
Gruss an Teplitz, dark red  
K. A. Victoria, white  
Souv. Geo. Pernet, red  
Lady Forteviot, yellow  
Mrs. E. P. Thom, yellow  
Padre, Copper  
Mme. E. Herriot, coral  
Chas. P. Kilham, orange

Etoile de Hollande, red  
Dame Edith Helen, pink  
Margaret McGredy, orange  
Editor McFarland, pink  
Autumn, orange  
Sunburst, yellow  
Syracuse, red  
Pres. H. Hoover, orange  
Lady M. Stewart, yellow

Mrs. Sam McGredy, copper  
E. G. Hill, Maroon  
Mrs. John Bell, carmine  
Grenoble, Scarlet  
Joanna Hill, yellow  
Miss Rowena Thom, pink  
Columbia, pink  
Radiance, pink and red  
Ville de Paris, yellow

2 Year Medium Grade  
30¢ each; 4 for \$ 1.00

Margaret McGredy, orange  
Dame Edith Helen, pink  
F. Grootendorst, red  
Padre, red  
Talisman, red to yellow  
Joanna Hill, yellow  
Sunburst, yellow

Gruss an Teplitz, red  
E. G. Hill, red  
K. A. Victoria, white  
Pres. H. Hoover, orange  
Autumn, orange  
Lady M. Stewart, yellow  
Ville de Paris, yellow

Columbia, pink  
Etoile de Hollande, red  
Miss Rowena Thom, pink  
Radiance, pink or red  
Chas. P. Kilham, orange  
Mrs. E. P. Thom, yellow

B A B Y R A N B L E R S :

50¢ each; 4 for \$ 1.75

Gloria Mundi, orange  
Edith Cavell, red

Chatillian, pink

R U G O S A :

50¢ each; 4 for \$ 1.75

F. Grootendorst, red

F. Grootendorst, pink

C L I M B E R S :

50¢ each; 4 for \$ 1.75

American Pillar, pink  
Excelsa, red

Dr. W. Van Fleet, pink  
Pauls Scarlet Cl. red



FRUIT TREES

|   | Each | Per 10 | Per 100 |
|---|------|--------|---------|
| <b>APPLES:</b>  |      |        |         |
| Two Year trees, 4 to 6 feet . . . . .   | .60  | 5.00   | 40.00   |
| <b>EARLY SUMMER VARIETIES:</b>  |      |        |         |
| Early Harvest, Red June, Duchess, Yellow Transparent  |      |        |         |
| <b>MID-SUMMER AND FALL VARIETIES:</b>   |      |        |         |
| Maiden Blush, Snow Wealthy,   |      |        |         |
| <b>WINTER VARIETIES:</b>  |      |        |         |
| Grimes Golden, Jonathan, Red Winesap, Yellow Winesap,<br>Stayman's Winesap, Gano, Yellow Delicious.   |      |        |         |
| <b>CRAB APPLES</b>  |      |        |         |
| Hyslop, Transcendent, Whitney, Siberian.  | .50  | 4.50   |         |
| <b>PEACHES:</b>   |      |        |         |
| 1 Year trees 5 to 6 feet . . . . .  | .40  | 3.00   |         |
| Peaches 1 Year trees 3 to 4 feet . . . . .  | .30  | 2.50   |         |
| Belle of Georgia, Carman (Free), Crawford's early<br>(Free), Crawford's (Free), Elberta (Free), Heath<br>Cling (Cling), J. H. Hale (Free).  |      |        |         |
| <b>APRICOTS:</b>  |      |        |         |
| 2 Year Trees 4 to 5 feet . . . . .  | .60  | 5.50   |         |
| Moorpark, Early Golden.   |      |        |         |
| <b>CHERRIES:</b>  |      |        |         |
| 2 Year Trees 4 to 5 feet . . . . .  | .60  | 5.00   |         |
| Cherries 2 Year Trees 3 to 4 feet . . . . .   | .40  | 3.00   |         |
| Early Richmond, English Morello, Montmorency, Wragg,<br>Compass Cherry-Plum.  |      |        |         |
| <b>PLUMS:</b>   |      |        |         |
| 2 Year trees, 4 to 5 feet . . . . .   | .60  | 5.50   |         |
| European Plums; (Danson & Lombard), Japanese Plums;<br>(American, Burbank & Red June), Native Plum (Wild<br>Goose)? Hansen Varieties (Hanska, Opata, Sapa, Waneta)                      |      |        |         |
| <b>PEARS:</b>   |      |        |         |
| 2 Year trees, 4 to 6 feet . . . . .   | .60  | 5.00   |         |
| Bartlett, Clapps Favorite, Duchess, Flemish Beauty,<br>Kieffer, Seckel.   |      |        |         |
| <b>GRAPES:</b>  |      |        |         |
| No. 1, two year . . . . .   | .20  | 1.50   | 12.00   |
| Grapes: No. 1, one year . . . . .   | .15  | 1.00   | 8.00    |
| Agawam, Red; Catawba, deep coppery red; Delaware,<br>red; Concord, black; Moore's Early, black; Niagara, white  |      |        |         |
| RASPBERRIES (Transplants) . . . . .   | .10  | .80    | 6.00    |
| St. Regis Everbearing (red); Kansas (Black); Cuthbert<br>(red); Cumberland (Black); Lathan (Red).   |      |        |         |
| BLACKBERRIES (Transplants) . . . . .  | .10  | .70    | 5.00    |
| Early Harvest, Eldorado, Snyder, Mersereau.   |      |        |         |
| GOOSEBERRIES: Two Year No. 1 . . . . .  | .20  | 1.50   | 12.00   |
| Downing (light green); Carrie (red) . . . . .   | .20  | 1.50   | 12.00   |
| Glendale <sup>2</sup> -Gooseberries (New) . . . . .   | .35  | 3.00   | 25.00   |
| CURRANTS: Two Year No. 1 . . . . .  | .20  | 1.50   | 12.00   |
| White Grape; Fays Prolific (red)  |      |        |         |
| DEWBERRIES, Lucretia . . . . .  | .10  | .75    | 6.00    |
| STRAWBERRIES: 25 for 40¢; \$ 1.00 per 100; \$ 6.00 per 1000<br>Premier-Senator Dunlap-Aroma,<br>STRAWBERRIES: (Mastodon-Everbearing) 25 for 75¢;<br>\$ 2.00 per 100; \$ 14.00 per 1000. |      |        |         |
| ASPARAGUS: Mary Washington-rust proof; Conover's Colossal   |      |        |         |
| RHUBARB: 10¢ each; 1.00 per 12; \$ 8.00 per 100   |      |        |         |
| HORSE-RADISH: 10¢ each; 50¢ a doz.; \$ 2.00 per 100   |      |        |         |

| HARDY CLIMBING VINES: 2 YR. OLD,                         | FIELD GROWN |       |        |
|--|-------------|-------|--------|
|  | Each        | Per 4 | Per 12 |
| Boston Ivy (Ampelopsis Veitchii) . . . . .               | .40         | 1.60  | 4.00   |
| Bittersweet (Celastrus) . . . . .                        | .40         | 1.60  | 4.00   |
| Bignonia (Trumpet Vine) . . . . .                        | .40         | 1.60  | 4.00   |
| American Ivy (Virginia Creeper) . . . . .                | .40         | 1.60  | 4.00   |
| Englemann Ivy (Ampelopsis Englemann) . . . . .           | .40         | 1.60  | 4.00   |
| Clematis, Jackmani-Purple . . . . .                      | .75         | 1.75  | 7.80   |
| Clematis Paniculata-white . . . . .                      | .40         | 1.60  | 4.00   |
| Honeysuckle (Red Everblooming) . . . . .                 | .40         | 1.60  | 4.00   |
| Wisteria-blue . . . . .                                  | .40         | 1.60  | 4.00   |
| Silver Lace Vine . . . . .                               | .75         | 1.75  | 7.80   |
| Maderia Vine . . . . .                                   | .10         | .25   | .50    |
| Hall's Evergreen Honeysuckle (cream colored flowers) .40 | .40         | 1.60  | 4.00   |

KANSAS EVERGREEN NURSERIES

MANHATTAN, KANSAS

TOPEKA, KANSAS



HARDY PERENNIAL FLOWERS

2 Yr. Field Grown

20¢ each; 4 for 60¢; \$ 1.50 per 12

- Anchusa-Italica, Dropmore, Clear gentain blue, June, Tall growing
- Artemisia (Mountain Fringe) Silvery white foliage.
- Canterbury Bells (Mixed Biennial. Flowers Bell shaped, deep blue, white and pink)
- Eupatorium Coelestinum, Hardy Ageratum
- Coreopsis--Large golden yellow daisy-like flowers. Summer, 2½'
- Columbine--Blue, white yellow. Long Spurred Hybrids, May, June, 2-5'
- Daisy (Shasta, Hertze, and English Daisy.)
- Gaillardia Grandiflora--Yellow-Gold border-Center red, summer, 2½'
- Golden Glow--Flowers double yellow, Summer, 2'
- Hollyhocks--Red, pink, white and yellow. Double or single, July, 5-7'
- Irish Germainca. Named varieties.
- Irish Pumila--Dwarf iris, deep blue, early
- Iris Siberica--Purple, Late
- Linum Perennae-Hardy Blue Flax.
- Tonglove (Digitalis) Mixed colors, Biennial, May, June, 3-5'
- Pinks (Dianthus Plumaris) Double dwarf. Finest doubles mixed, summer,
- Phlox: H. M. Struthers--Brilliant rosy red, crimson center; Rheinlander--soft Salmon-Pink, deep red eye; Mrs. Jenkins--Best white, Early flowers produced on tall stems, Rijnstrom--Tall rose pink; Lotheair--Clear even carmine, deep crimson.
- Physostegia--False Dragon Head, lavender pink. summer, 2½'
- Phlox Subulata--Moss Pink. Low spreading stems and narrow, May.

Sedum;

- Acre (Golden Moss) Dwarf flowers yellow. May, June.
- Spectabile--Flowers soft rose colored. Summer 18"
- Spectable Brilliant--Rich full red. Late Summer, 18"
- Sedum Spurium coccineum, pink, fine for low borders.
- Sweet Williams (Dianthus Barbatas) June, 12"
- Violet Odorata--Sweet Violets.

HARDY PERENNIAL FLOWERS

2 yr. Field Grown

25¢ each; 4 for 80¢; \$ 2.50 per 12

- Achillea--(The Pearl) Dwarf. Pure white double flowers.
- Asters ( Hardy ) named varieties
- Centaurea Montana, blue
- Baby's Breath (Gyposophila Paniculata) White flowers. July, 2'
- Bellflower, (Japanese) Flowers resemble a balloon. Blue, July, 3'
- Bleeding Heart--Crimson and white--Heart shaped flowers, May, 2'
- Delphinium: Summer, 3-6'
- Belladonna--Light blue Flowers Bellamosa--Deep blue.
- Blackmore and Landgon--Deep blue to almost red.
- Hibiscus (Rosemallow) Flowers large bright pink, red and white.
- Hesperis Matronalis (Sweet Rocket) Mixed colors. June and July, 2-3'
- Hemerocallis (Yellow Day Lily) June-July, 2-3'
- Lathyrus Latifolia (Hardy Sweet Pea) Clusters of red, white or pink, pea shaped
- Liatris Pycnostachya (Kansas Gay Feather) Rose Purple. August, 4'
- Monarda Bergamont-Scarlet, summer 2½'
- Poppy (Victoria Louis) delicate shell pink Poppy (Oriental) Rich red, May, 2-3'
- Pyrethrum Roseum (Painted Daisy) Red and Pink Shades, May 2½'
- Veronica Longifolia (Blue Flowers) July, 3'
- Viola (Cornuta) Tufted Pansies. Summer 8'
- Yucca Filamentosa (Adam's Needle) Creamy white Bells.
- Ornamental Grasses:
- Erienthus--Pampas Grass Japonica -Eulalia--Plume grass
- Fountain Grass

HARDY WATER LILIES

|  | Each | Each  |                           | Each   | Each |
|--|------|---|---------------------------|--------|------|
| James Brydon--Rosy Crimson . . . . .                                 | 1.50 | Paul Harriot--Pink . . . . .                          | 1.50                      |        |      |
| Rose Arcy--Clear Pink . . . . .                                      | 1.50 | Marliac--Yellow . . . . .                             | 1.00                      |        |      |
| Odorata--Large White . . . . .                                       | .50  | Odorata Rosea, Shaded pink . . . . .                  | .75                       |        |      |
| Comanche--Rich Apricot . . . . .                                     | 2.00 | Marliacea--Pure white. . . . .                        | 1.00                      |        |      |
| Aurora--First day orange red, changing to a very dark color. . . . . | 1.00 | Unnamed, Water Lilies, red, white, and pink . . . . . | .50                       |        |      |
| Helen Fowler-Pink . . . . .  | .75  |   |                           |        |      |
|  | Each | Per 12  | Each                      | Per 12 |      |
| Giant Arrow Heads; . . . . .   | .15  | 1.50  | Water Poppy . . . . .     | .15    | 1.50 |
| Water Cana . . . . .   | .25  | 2.00  | Cat Tails . . . . .       | .25    | 2.00 |
| Water Lotus--Pink, yellow or white . . . . .                         | 2.00 |   | Umbrella Palm . . . . .   | .35    | 3.60 |
| Parrot's Feather . . . . .   | .10  | 1.00  | Water Hyacinths . . . . . | .15    | 1.50 |

\* \* \* \* \*

Gold Fish      Snails      Fish Food      Oxygenating Plants

