

Historic, archived document

Do not assume content reflects current scientific knowledge, policies, or practices.

Div. of Fruit & Veg. Crops &
Diseases, Bureau of Plant
Industry, U.S. Dept. of Ag.,
Washington, D. C.

DATE
FEB 1 1939

Bulbalog, Spring, 1939

From

MERTON G. ELLIS BULB GARDENS

Canby, Oregon

Our stock has been inspected under License No. 242

(Printed in U. S. A.)

U. S. POSTAGE
Sec. 435 1/2, P. L. & R.
PAID
Permit No. 7
Canby, Oregon

Free Bulb and Discount Offer ON LAST PAGE

ALL BULBS PRICED F. O. B. CANBY

GLADIOLUS BULBS	Large 1 1/4-Up	Medium 3/4-up	Small 3/8-Up	BULBLETS
Ababa (Ellis) tall bronze red, great many open.....	1 for \$.40	1 for \$.20	2 for \$.20	25 for \$.25
Abe (Ellis) coming new cutflower, tall apricot salmon.....		1 for .60	1 for .30	10 for .25
Aida (Pf) deep purplish blue.....			20 for .20	100 for .15
Albatros (Pf) extra fine tall pure white.....	10 for .35	10 for .20	20 for .20	100 for .15
Allemania (Pf.) giant deep bright red.....	1 for .25	1 for .15	2 for .20	15 for .20
Alt. Wein (Pf.) early blue with dark blotch.....	1 for .20	2 for .20	4 for .20	25 for .20
Amador (King) glossy brick red.....	10 for .45	10 for .25	20 for .25	100 for .20
Angels' Dream (Ellis) pink, maany open.....			20 for .25	100 for .20
Beautiful Ohio (Hul.) tall lavender rose.....	1 for .45	1 for .25	2 for .25	10 for .60
Bengal Beauty (Ellis) tall mottled red, brown and gold....		10 for .20	20 for .20	100 for .15
Ben Hur (Ellis) tall light lavender pink.....	1 for .75	1 for .50	1 for .25	6 for .25
Beowulf (N.) tall rich mauve lavender.....	1 for 4.00	1 for 2.00	1 for 1.00	10 for .40
Berty Snow (Mair) fine large lilac lavender.....	10 for .35	10 for .20	20 for .20	100 for .15
Blue Admiral (Ch., N.) extra good blue.....		10 for .30	20 for .30	100 for .25
Blue Danube (Pf.) good tall blue.....	3 for .20	6 for .20	10 for .20	50 for .15
Bonneville (Ellis) deep salmon pink, fine cutflower.....	10 for .35	10 for .20	20 for .20	100 for .15
Break O'Day (Bill) very early light pink, vigorous.....	10 for .35	10 for .20	20 for .20	100 for .15
Brightside (Pr) canary yellow, apricot and orange.....			20 for .25	100 for .20
Capt. Courageous (Ellis) early rich oriental red.....		10 for .25	20 for .25	100 for .20
Chalcedony (Ellis) chalcedony yellow, fine cutflower.....	1 for .50	1 for .25	2 for .25	20 for .25
Chas. Dickens (Pf) violet red, darker blotch.....	10 for .50	10 for .30	20 for .30	100 for .25
Chief Multnomah (Ellis) extra large tall smoky red.....		1 for .25	2 for .25	25 for .25
Colossus Mitsch) very large pink, prolific.....	1 for 1.25	1 for .60	1 for .30	10 for .80
Commander Koehl (Pf) very deep scarlet red.....			20 for .20	100 for .15
Commodore (Ellis) early brilliant red, white throat.....	10 for .35	10 for .20	20 for .20	100 for .15
Conquest (Mitsch) very beautiful pink and cream.....	1 for .60	1 for .30	1 for .15	10 for .40
Coral Glow (Ellis) glowing coral red.....	1 for 4.00	1 for 2.50	1 for 1.50	2 for .35
Coral Strand (Ellis) dainty coral pink and cream.....			10 for .15	100 for .15
Coryphee (Pf.) tall, soft pink, white throat.....	10 for .50	10 for .30	20 for .30	100 for .25
Curls of Gold (Ellis) ruffled deep golden yellow.....			20 for .30	100 for .25
D. A. Hay (Wh) large rich pink, cream throat.....	1 for .25	2 for .20	5 for .20	20 for .20
Debonair (Pal.) tall pink and cream, fine cutflower.....	10 for .50	10 for .30	20 for .30	100 for .25
Dorothy Wood (Ellis) extra early salmon pink.....	10 for .45	10 for .25	20 for .25	100 for .20
Dr. Durr (Pf.) early creamy white.....	5 for .70	5 for .40	5 for .25	50 for .25
Dr. C. Hoeg (Hoeg) very rich dark red.....		10 for .30	20 for .30	100 for .25
Dr. F. E. Bennett (D) most popular cutflower red.....	10 for .35	10 for .20	20 for .20	100 for .15
Dr. Moody (Kin.) fine large early lavender.....			30 for .25	100 for .15
Dream O'Beauty (Zim.) tall, vigorous rose red.....			20 for .30	100 for .25
Duna (Pal.) excellent soft flesh pink.....	10 for .50	10 for .30	20 for .30	100 for .25
Early Melody (A) tall early lavender pink.....		10 for .25	20 for .25	100 for .20
Edenmist (Ellis) very beautiful light pink.....	2 for .25	4 for .25	8 for .25	30 for .15
Ellen C. Jacobsen (Ellis) large tall cutflower pink.....	10 for .35	10 for .20	20 for .20	100 for .15
Ellen Marie (Pruitt) beautiful ruffled buff salmon.....	1 for 1.00	1 for .50	1 for .25	10 for .35
Elomá (Ellis) fine early cutflower, tall pink.....	10 for .50	10 for .30	20 for .30	100 for .25
Emile Auburn (Lem.) smoky red, deeper throat.....			20 for .20	100 for .15
Eric The Red (Ellis) large gorgeous red.....	1 for 1.00	1 for .60	1 for .35	10 for .35
Fata Morgana (Pf.) peach blossom and amber.....	1 for .25	2 for .30	3 for .25	10 for .20
Flaming Meteor (Mitsch) exrta good giant red.....		10 for .45	10 for .25	50 for .15
Floral Beauty (Z.) early rose pink.....	2 for .25	4 for .25	7 for .25	25 for .15
Florists' Delight (Ellis) tall vigorous salmon rose pink.....			20 for .20	100 for .15
Flying Squadron (Ellis) very large deep pink.....	5 for .60	5 for .30	10 for .30	50 for .25

GLADIOLUS BULBS	Large 1¼-Up	Medium ¾-up	Small ⅝-Up	BULBLETS
Gate of Heaven (Pf.) fine deep ruffled yellow.....	5 for .30	10 for .30	15 for .25	100 for .25
Gem of Sparta (Ellis) tall apricot, heavy texture.....	1 for .50	1 for .25	2 for .25	20 for .20
Gloriola (Ellis) salmon pink, deep cream throat.....	5 for .30	10 for .30		25 for .15
Golden Chimes (Ellis) beautiful large ruffled yellow.....	10 for .50	10 for .30	20 for .30	100 for .25
Golden Cup (Pal.) very deep yellow.....	10 for .45	10 for .25	20 for .25	100 for .20
Golden Dream (Gr.) tall deep yellow.....		10 for .20	20 for .20	100 for .15
Golden Fleece (Ellis) very deep clear yellow.....	5 for .60	9 for .60	10 for .35	100 for .70
Golden Lancer (H) tall pinard yellow.....	5 for .80	5 for .50	5 for .30	50 for .50
Golden Poppy (Pr.) very rich deep yellow.....	10 for .45	10 for .25	20 for .25	100 for .20
Heritage (Ris.) large clear pink, many open.....	2 for .25	3 for .25	5 for .25	25 for .20
Ivory Keys (Ellis) extra good frilled white.....	1 for 5.00	1 for 3.75	1 for 2.50	2 for .40
James Fitz James (Ellis) very large brilliant red.....	1 for 3.00	1 for 2.00	1 for 1.25	2 for .25
J. D. Sez (Ellis) long, slim and slender pink and cream.....	1 for 6.00	1 for 4.25	1 for 2.50	2 for .50
Jonkheer van Tets (Pf.) large pure white.....			20 for .25	100 for .20
Jonquil (Pal.) very deep pure yellow.....	5 for .40	5 for .30	10 for .30	50 for .25
Joy Bells (Ellis) light salmon, carmine throat.....	10 for .50	10 for .30	20 for .30	100 for .25
J. S. Bach (Pf.) exhibition salmon, huge spikes.....	5 for .40	5 for .30	10 for .30	50 for .25
Kassel (Pf.) bright scarlet, large, tall.....	2 for .35	4 for .40	2 for .25	25 for .20
Lady Marie (Z) early pink, slender spike.....	10 for .45	10 for .25	20 for .25	100 for .20
Leona (Pruitt) tall rich rose red.....	1 for 1.00	1 for .50	1 for .25	10 for .30
Mac (Both) large orange scarlet, tall.....	1 for .75	1 for .50	1 for .30	6 for .25
Maid of Orleans (Pf) extra good cutflower, white.....	10 for .45	10 for .25	20 for .25	100 for .20
Major Bowes (Stewart) very large pink, yellow throat.....	1 for 1.00	1 for .60	1 for .40	2 for .20
Mammoth Pink (Ellis) very large pink.....	1 for .30	2 for .30	4 for .30	20 for .20
Margaret Fulton (Og.) very early salmon.....			20 for .20	100 for .15
Marmora (Australia) good tall smoky.....			20 for .20	100 for .15
Marocco (Pf) very deep dark red.....			20 for .20	100 for .15
Maunga (Burns) giant white.....	1 for .40	1 for .25	2 for .30	2 for .15
Minuet (C) best cutflower lavender.....	10 for .35	10 for .20	20 for .20	100 for .15
Mother Machree (St.) gray orange smoky lavender.....			20 for .20	100 for .15
Mountain Girl (Ellis) rose lavender and cream.....		10 for .30	20 for .30	100 for .25
Mrs. E. J. Heaton (H) tall salmon, cream blotch.....	4 for .25	7 for .25	12 for .25	50 for .20
Mrs. Leon Douglas (D) very tall large salmon.....			20 for .20	100 for .15
Nelda (Ellis) ruffled lilac purple, keep well.....	1 for 2.50	1 for 1.75	1 for 1.00	3 for .25
New Era (Ellis-Majeski) frilled La France pink.....	1 for .90	1 for .60	1 for .30	10 for .60
Old Faithful (Ellis) large salmon, stands heat.....	10 for .35	10 for .20	20 for .20	100 for .15
Orange Butterfly (Sal.) orange bronze prim, many open.....			20 for .25	100 for .20
Oregon (Ellis) attractive large shell pink.....		3 for .25	5 for .25	25 for .30
Oregon Queen (Ellis) lily-like cream.....		4 for .25	8 for .25	25 for .20
Paradise (Pruitt) early tall robust apricot.....	2 for .25		8 for .25	50 for .20
Pelegrina (Pf) very dark blue.....			20 for .20	100 for .15
Phyllis McQuiston (St.) fine tall clear pink.....	1 for .20	2 for .25	3 for .20	25 for .15
Picardy (Pal.) most popular shrimp pink.....	10 for .35	10 for .20	20 for .20	100 for .15
Pink Angel (Ellis) frilled sparkling grenadine pink.....	1 for 5.00	1 for 2.50	1 for 1.50	1 for .50
Polar Ice (Pf) early tall straight spike, white.....			20 for .30	100 for .25
Pure Gold (Dehn) yellow, cutflower.....	1 for .50	1 for .25	1 for .15	5 for .15
Queen Helen II (Sal.) fine grenadine pink, stands heat.....	3 for .25	5 for .25	8 for .25	50 for .20
Raquel (Nitch.) large creamy white and rose.....	1 for .75	1 for .50	1 for .25	10 for .25
Recovery (Blake) tall salmon rose and red.....	5 for .35	5 for .25	7 for .20	40 for .20
Red Chief (Ellis) brilliant glowing red.....	1 for 1.00	1 for .75	1 for .50	5 for .30
Red Lily (Ellis) deep carmine and scarlet.....	1 for .50	1 for .30	2 for .30	20 for .20
Red Lory (Er.) deep orange crimson, many open.....	4 for .20	8 for .20	16 for .20	50 for .20
Red Phipps (Br.) light red, many open.....	10 for .50	10 for .30	20 for .30	100 for .25
Red Roy (Ellis) fine tall red, stands heat well.....	10 for .35	10 for .20	20 for .20	100 for .15
Red Sword (Ellis) tall, deep red.....	2 for .25	4 for .25	8 for .25	50 for .25
Rima (Mitsch) beautiful light lavender.....	1 for 1.20	1 for .60	1 for .30	5 for .40
Roi Albert (Vel.) coppery salmon, red throat.....			20 for .30	100 for .25
Rosabella (Pf) pure pink, tall straight spike.....	10 for .50	10 for .30	20 for .30	100 for .25
Rosemarie Pfitzer (Pf) cream white, tinted pink.....		10 for .30	20 for .30	100 for .25
Royal Pink (Ellis) large clear bright deep pink, early.....	1 for .35	1 for .25	2 for .25	50 for .50
Salback's Orchid (Sal.) beautiful lavender pink.....	10 for .45	10 for .25	20 for .25	100 for .20
Shirley Temple (Pruitt) extra fine tall ruffled cream.....	1 for 1.00	1 for .50	1 for .30	10 for .40
Smiling Maestro (Ch.) fine deep salmon rose.....	10 for .45	10 for .25	20 for .25	100 for .20
Smiling Thru (Ellis) tall ruffled lavender cream.....		10 for .25	20 for .25	100 for .20
Southern Cross (Wh.) clear red.....		10 for .30	20 for .30	100 for .25
Spanish Cavalier (Ellis) brilliant red, cream throat.....	1 for .35	1 for .25	2 for .25	50 for .50
Star of Bethlehem (Pf.) large tall white.....	5 for .40	5 for .25	10 for .30	59 for .30
Superwhite (Ellis) large, very pure white.....	10 for .50	10 for .30	20 for .30	100 for .25
Taiaroa (N. Z.) salmon, striped with smoky slate.....		2 for .30	4 for .30	25 for .25
Takina (Burns) giant purple.....		2 for .30	4 for .35	20 for .25
The Dove (Ellis) violet gray with spinel red mottlings.....	1 for 5.00	1 for 3.00	1 for 2.00	3 for .50
Tip Top (Pf.) very large scarlet red.....	5 for .40	5 for .25	6 for .20	15 for .25

GLADIOLUS BULBS	Large 1 1/4-Up	Medium 3/4-up	Small 3/8-Up	BULBLETS
Vagabond Prince (Pal.) bronze red, orange red throat.....	1 for .25	1 for .20	1 for .15	10 for .25
Valeria (Pruitt) wonderful soft red.....	1 for 1.00	1 for .50	1 for .25	10 for .35
Vista Bonita (Ellis) immense geranium pink.....	1 for 4.00	1 for 2.50	1 for 1.50	2 for .35
Wasaga (Pal.) fine pure ruffled apricot.....			20 for .25	100 for .20
Whero (Burns) brilliant scarlet red, large.....	1 for .25	1 for .20	1 for .15	10 for .25
Whispering Hope (Ellis) very large salmon pink.....	2 for .25	4 for .25	7 for .25	25 for .25
White Sword (Ellis) tall white, many open, extra fine.....	1 for .35	1 for .25	2 for .25	50 for .50
Wings of Song (Ellis) extra fine pink Picardy seedling.....	1 for 3.00	1 for 2.00	1 for 1.25	2 for .25
Wurtembergia (Pf.) dazzling red, cream throat.....	10 for .50	10 for .30	20 for .30	100 for .25
Yellow Emperor (Ellis) extra fine soft yellow.....	10 for .50	10 for .30	20 for .30	100 for .25
Yellow Perfection (Pf.) excellent soft yellow.....		10 for .25	20 for .25	100 for .20
Yellow Peril (Ellis) deepest yellow on large spike.....	1 for 10.00	1 for 7.50	1 for 5.00	3 for 1.00
Zuni (Mitsch) ruffled richly colored smoky.....	1 for 1.20	1 for .60	1 for .30	5 for .40
Mixture, many kinds and colors.....	10 for .35	10 for .20	20 for .20	100 for .15
Mixture, seedlings, many kinds.....	10 for .40	10 for .20	20 for .20	100 for .15

Ellis Originations

1939 Introductions

RANZA. Deep pink Picardy seedling. Self color. Good bulb. Excellent cutflower.

Large bulb, \$5.00; medium, \$2.50; small, \$1.00; 20 bulblets for \$1.00.

WHITE EAGLE. Remarkable Picardy seedling of white, lace-like effect, yet of good substance for cutflower and exhibition use. Tall slender spike. Extra fine.

Large bulb, \$10.00, medium, \$7.50; small, \$5.00; 3 bulblets for \$1.00.

ANTONITA. Salmon pink with deep cream throat. A very beautiful flower.

Large bulb, \$5.00; medium, \$2.50; small, \$1.25; 10 bulblets for \$1.00.

BLUEBLOOD. Deep blue florets with narrow blood-red throat blotch. Good cutflower. Tall slender spike with good placement.

Large bulb, \$5.00; medium, \$2.50; small, \$1.25; 10 bulblets for \$1.00.

LINDA VISTA. Beautiful pink, with cream throat. Good cutflower. Good placement and color.

Large bulb, \$5.00; medium, \$2.50; small, \$1.25; 10 bulblets for \$1.00.

BERWYK. Cream yellow, heavy texture. Excellent cutflower.

Large bulb, \$2.50; medium, \$1.25; small, 50c; 50 bulblets for \$1.00.

SPECIAL OFFER: 1 each of above, Large, \$20.00; medium, \$12.00; small, \$6.00. 10 bulblets of each for \$5.00.

BLUE RIBBON OFFER

(This offer applies to Glads only)

For each Blue Ribbon you win with an Ellis Origination next summer, you may select \$5.00 worth of bulbs free with your order of \$3.00 or more, or for each Champion or Sweepstake Ribbon \$10.00 worth free. Ribbons must be won at a national, regional or state show, or show of equal rank. Also send us the original or duplicate ribbon and secretary's certificate.

We note a steady increase in the winnings made with Ellis Originations over the country. This year a New York grower claimed \$40.00 worth of free bulbs under the above offer. An Iowa grower won around \$100.00 worth of free bulbs this season on this offer, winning 12 Blue Ribbons, 3 Champions and a Gold Cup. Quite a number of growers report several Blues and Champions each year. Last year a Wisconsin grower won \$45.00 worth and an Iowa grower \$30.00 on this offer, with other winnings reported from many states and Canada.

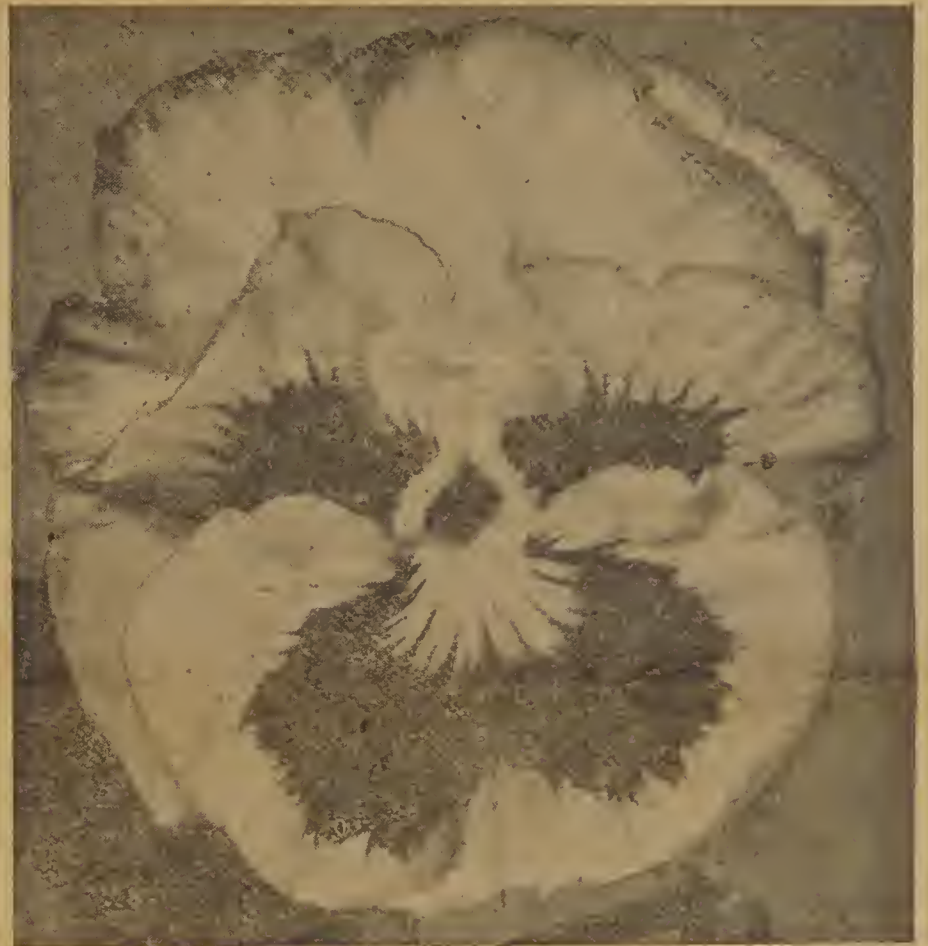

OREGON GIANT PANSY SEED

FINEST FLORISTS' MIXTURE

Originated and grown by MRS. MERTON G. ELLIS

1 Packet—600 seeds	\$1.00
Special—3 Packets—600 seeds each.....	2.00
Trial Packet—175 seeds.....	.35
Special—1 oz. (regular price, \$15.00).....	10.00
Special—1/2 oz. (regular price, \$7.50).....	5.00

(See other side of this page for Free Bulb and Discount offers.)

Free Bulb Coupon

Good for Free Bulbs of our selection, equal to value of your order.

CASH

CASH COUPON

Good for 25 per cent Discount on cash orders of over \$5.00.

Planting Stock Specials

Bonneville	Minuet
Dr. F. E. Bennett	
Commodore	
Red Roy	Picardy
Bulbs per 1000.	
No. 6	\$2.50
No. 5	4.50
No. 4	6.50
No. 3	8.50

Maid of Orleans

Superwhite

Yellow Emperor

Albatros GoldenChimes

Bulbs per 1000

No. 6	\$5.50
No. 5	7.50
No. 4	9.50
No. 3	12.50

Prices of Glad Bulbs, where not otherwise specified, may be figured: 1 at eighth of 10 price; 10 at eighth of 100 price; 100 at eighth of 1000 price; 50 at half of 100 price and 25 at quarter of 100 price; 500 at half of 1000 price and 250 at quarter of 1000 price. And Reverse.

FREE BULBS AND DISCOUNTS

You may take a Discount of 25 per cent on cash orders amounting to \$5.00 or more, excepting on special quotations.

Also if you send the Free Bulb Coupon with your order of \$2.00 or more, we will include free bulbs of our selection in price list value equal to the amount of your remittance. These will be mostly of the higher priced varieties. Send both coupons with your order.

Free Bulb Coupon

Good for Free Bulbs of our selection, equal to value of your order.

CASH COUPON

Good for 25 per cent Discount on cash orders of over \$5.00.

Quantity Prices, Spring, 1939

GLADIOLUS	BULBS PER 100						BULBLETS	
	No. 1	No. 2	No. 3	No. 4	No. 5	No. 6	1000	Quart
Albatros	\$1.80	\$1.50	\$1.10	\$.80	\$.60	\$.40	\$.45	\$1.25
Aida				.80	.60	.40	.45	1.25
Bengal Beauty			1.10	.80	.60	.40	.45	1.25
Berty Snow	1.60	1.30	1.00	.75	.50	.30	.40	1.15
Blue Admiral			2.80	2.10	1.40	.70	1.00	4.00
Bonneville	1.80	1.50	1.10	.80	.60	.40	.45	1.25
Break O'Day	1.60	1.30	1.00	.75	.50	.30	.40	1.15
Brightside				1.80	1.30	.90	1.20	3.00
Capt. Courageous			1.60	1.20	.90	.60	1.25	3.50
Chas. Dickens	4.00	3.40	2.80	2.20	1.60	1.00	1.50	4.50
Chief Multnomah			14.00	11.00	8.00	5.00	11.00	30.00
Cclossus	96.00	75.00	50.00	38.00	28.00	19.50	50.00	
Commander Koehl				1.10	.80	.50	1.00	2.80
Commodore	2.00	1.70	1.40	1.10	.80	.50	1.00	2.80
Conquest	48.00	37.50	25.00	19.00	14.00	9.50	25.00	
Curls of Gold					1.40	.70	1.00	4.00
Dorothy Wood	2.40	2.00	1.60	1.20			1.25	3.50
Dr. F. E. Bennett	1.60	1.30	1.00	.75	.50	.30	.40	1.15
Ellen C. Jacobsen		1.70	1.40	1.10	.80	.50	1.00	2.80
Ellen Marie	50.00	37.50	25.00	17.50	10.00	7.50	12.50	
Florists' Delight				1.10	.80	.50	1.00	2.80
Golden Chimes	3.20	2.80	2.40	1.90	1.40	.90	2.25	6.50
Golden Dream			1.00	.75	.50	.30	.40	1.15
Golden Fleece	9.00	7.50	6.00	4.50	3.00	2.25	6.00	18.00
Joy Bells	4.00	3.40	2.80	2.20	1.60	1.00	1.50	4.50
Leona	50.00	37.50	25.00	17.50	10.00	7.50	12.50	
Maid of Orleans	2.40	2.00	1.60	1.20	.90	.60	1.25	3.50
Margaret Fulton				1.10	.80	.50	1.00	2.80
Marocco				.80	.60	.40	.45	1.25
Minuet	1.80	1.50	1.10	.80	.60	.40	.45	1.25
Mother Machree			1.40	1.10	.80	.50	1.00	2.80
Mountain Girl			2.80	2.20	1.60	1.00	1.50	4.50
New Era	52.00	40.00	30.00	20.00	15.00	10.00	30.00	75.00
Old Faithful	2.00	1.70	1.40	1.10	.80	.50	1.00	2.80
Pelegrina			1.40	1.10	.80	.50	1.00	2.80
Picardy	1.60	1.30	1.00	.75	.50	.30	.40	1.15
Red Roy	1.80	1.50	1.10	.80	.60	.40	.45	1.25
Rima	96.00	75.00	50.00	38.00	28.00	19.50	50.00	
Royal Pink			8.00	6.00	4.00	3.00	7.50	20.00
Salbach's Orchid	2.40	2.00	1.60	1.20	.90	.60	1.25	3.50
Shirley Temple	60.00	40.00	32.00	27.20	19.20	14.40	20.00	50.00
Smiling Maestro	3.00	2.60	2.20	1.80	1.30	.90	1.20	3.00
Smiling Thru		2.60	2.20	1.80	1.30	.90	1.20	3.00
Spanish Cavalier	12.00	10.00	8.00	6.00	4.00	3.00	7.50	20.00
Superwhite	4.00	3.40	2.80	2.20	1.60	1.00	1.50	4.50
Valeria	50.00	37.50	25.00	17.50	10.00	7.50	12.50	
White Sword	12.00	10.00	8.00	6.00	4.00	3.00	7.50	20.00
Yellow Emperor	4.20	3.50	2.80	2.10	1.40	.70	1.00	4.00
Yellow Perfection				1.20	.90	.60	1.25	3.50
Zuni	96.00	75.00	50.00	38.00	28.00	19.50	50.00	
Mixture, many kinds	1.60	1.30	1.00	.75	.50	.30	.40	1.15
Mixtures, seedlings	2.00	1.70	1.40	1.10	.80	.50	1.00	2.80

Priced per 100. For price per 1000, multiply by 8. 10 at 8th of 100.

Safe Delivery Guaranteed by Express.

Write for Special Quotations and for Quantity Prices.

All bulbs in this Bulbalog are priced f. o. b. Canby, for cash and subject to prior sale.

Please do not send bulb orders for less than \$2.00.

We pay boxing and packing, you pay transportation. Usually we include over-count and gratis bulbs of more value than the amount you will pay for transportation. (Closed on Sundays.)

FOR EXCHANGE—We can often use musical instruments and typewriters in exchange. Let us know what you have for exchange and what you want in bulbs.

New York grower reports: Wings of Song, entered 5 times in shows there, never beaten; Chief Multnomah, entered 4 times, never failed to place.

Please designate second choice and whether you wish money returned in case of shortage. Otherwise we may substitute with similar or better varieties.