

JANE MARIA GREENLEAF



HER ANCESTRY



GENEALOGY COLLECTION

Closed Stack

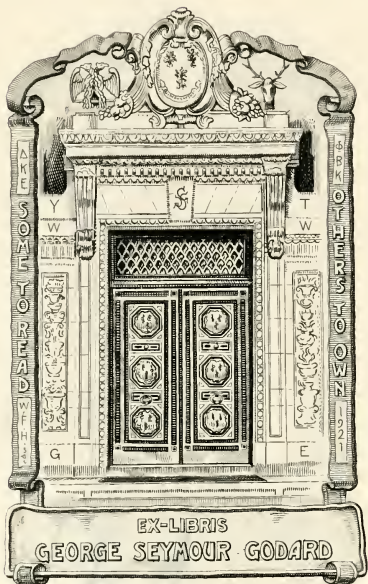

WITHDRAWN
WESLEYAN UNIVERSITY
LIBRARY

WESLEYAN UNIVERSITY LIBRARY

Accession No.

285792

No.

E
FG81.....

GIFT FROM THE



GODARD FAMILY



Jane M. Greenleaf Boardman

THE ANCESTRY
OF
JANE MARIA GREENLEAF

WIFE OF
WILLIAM FRANCIS JOSEPH BOARDMAN
HARTFORD, CONNECTICUT

By
WILLIAM F. J. BOARDMAN
*Member of the New England Historic Genealogical Society
and the
Connecticut Historical Society*

PRIVATELY PRINTED
HARTFORD, CONN.
1906

COPYRIGHT
By
WILLIAM F. J. BOARDMAN
1906

The Case, Lockwood & Brainard Company, Hartford, Conn.

1148182

One Hundred and Fifty Numbered Copies

No. **51**.....

Presented by the Author to

Gen: and Mrs Arthur S Goodrich

Hartford, Conn.

TO
THE MEMORY OF
My Loving Wife

ILLUSTRATIONS.

| | |
|--|----------------|
| JANE MARIA GREENLEAF BOARDMAN, | Frontispiece |
| JANE M. G. BOARDMAN AND HER SON WILLIAM GREEN- LEAF BOARDMAN, | Facing page 11 |
| WILLIAM FRANCIS JOSEPH BOARDMAN, | “ “ 14 |
| WILLIAM GREENLEAF BOARDMAN, | “ “ 18 |
| ELIZA FOWLER ROOT BOARDMAN, | “ “ 18 |
| FRANCIS WHITTIER BOARDMAN, CEDRIC ROOT BOARDMAN, AND DOROTHY ROOT BOARDMAN, | “ “ 18 |
| THE GREENLEAF RESIDENCE, No. 10 WINDSOR ST., HART- FORD, | “ “ 21 |
| DR. CHARLES GREENLEAF, 1809-1888, WILLIAM HENRY GREENLEAF, 1814-1875, AND DR. JAMES MONROE GREEN- LEAF, 1819-1877, | “ “ 22 |
| MARY GREENLEAF LESTER, 1823-1872, ELECTA GREENLEAF HURLBUT, 1829-1877, SARAH GREENLEAF MORGAN, 1821- 1880, AND HARRIET GREENLEAF FLOWERS, 1816-1882, | “ “ 24 |
| ELIZA ANN MORGAN, | “ “ 27 |
| NANCY GREENLEAF BUTLER, 1818-1858, JANE MARIA GREENLEAF AT 16 YEARS OF AGE, DR. DAVID GREENLEAF, 1827-1893, AND JUDGE DAVID GREENLEAF, 1803-1890, | “ “ 28 |
| REV. DANIEL GREENLEAF, 1679-1763, | “ “ 69 |
| CAPT. STEPHEN GREENLEAF, 1652-1743, | “ “ 77 |
| GREENLEAF COAT OF ARMS, | “ “ 89 |
| ELECTA TOOCKER GREENLEAF, 1791-1864, | “ “ 93 |

INTRODUCTION.

The printed record of "The Ancestry of Jane Maria Greenleaf" is of interest to a large circle of her kindred. It presents in a convenient form the Greenleaf line of descent and includes many facts long since furnished by the author to James Edward Greenleaf, the compiler of the "Greenleaf Genealogy," as noted in that volume; but much more material, which has been gathered in years of research, concerning one branch of that family. Other family names also appear, some of them for the first time, as far as known, in genealogical work, thus giving to many desired information concerning their ancestry. This is especially true of the Toocker family, and such data as have been obtained may at least furnish a basis for further investigation. It is hoped also that this publication will be the means of bringing to light some lines of ancestry that have hitherto eluded the author's search.

The plan adopted will be readily understood. It is to trace first the ancestry of Dr. Charles Greenleaf, the father of Jane Maria Greenleaf, and second that of her mother, Electa Toocker. Each line is treated by gathering the material under generations, which are followed back as far as known, to the emigrant ancestor in New England, and, in some cases, to the English ancestry. In each generation the family history of such persons as have a place in it by marriage is given. Particular attention has also been paid to recording all available data concerning the children of families for the benefit of their descendants. All names of persons that appear in this volume will be found in the "Index of Names,"

such as are subjects of sketches being indicated by the dates following. Two or more persons of the same name are distinguished also by dates following or by their appended descent.

William F. J. Boardman

*Hartford, Conn.,
January 7, 1906.*

JANE MARIA GREENLEAF

AND

WILLIAM FRANCIS JOSEPH BOARDMAN



JANE M. G. BOARDMAN AND HER SON WILLIAM GREENLEAF BOARDMAN.
From a daguerrotype made September 2, 1836.

JANE MARIA GREENLEAF

JANE MARIA GREENLEAF was the daughter of Charles Greenleaf and Electa Toocker of Hartford, Conn., and was born in that town August 9, 1835, being the youngest of a family of twelve children. She was married January 7, 1852, in the North Congregational Church, Hartford, by Rev. Horace Bushnell, D.D., the pastor, to William Francis Joseph Boardman. The death of Mrs. Boardman occurred in her home No. 74 Farmington avenue, Hartford, August 20, 1899. Thus began and ended the earthly life of a woman as noble, unselfish, and lovely in her character as she was beautiful in the sphere of her ministry.

The early life of Mrs. Boardman was spent in the midst of a large and interesting family circle. She was naturally a favorite, being the youngest, but her sympathetic nature led to the strengthening of the bonds between her and the others of the circle as the years passed, so that she was looked to for counsel, assistance, and comfort. This relationship became an important factor in her life.

The home in which Mrs. Boardman was born was located on the south side of Asylum street, a few rods east of Ford street. The house is still standing, though it has been somewhat altered. In 1836 she removed with her father to No. 10 Windsor street, where she lived until after his death in 1843. The family removed a few years afterwards to No. 294 Main street, and from there to No. 14 Welles avenue, where she resided with her mother and brother, Dr. James M. Greenleaf, until her marriage in 1852. She had early attended the schools kept by the Misses Stockbridge on Talcott street, and Miss Kelsey on Trumbull street, and afterwards the Center school on Market street; and to this education she added much by her intelligent interest in affairs and lifelong habits of reading.

Mrs. Boardman shared the fortunes of her husband throughout the busiest years of his life, being a loyal companion, a faithful

wife, and a devoted mother. In such a sphere there are no achievements that can be published to the outside world. Her days ran on as noiselessly as the meadow brook in the home she loved so much, established with devotion in her youth, maintained with wisdom and affection in her maturer years, and ever made by her presence a good place in which to live, or, as one of her friends said, "a place of rest and peace and harmony." There she gathered about herself many loyal friends who knew her gracious hospitality, happy and cheerful ways, and kindly charity. To such she was wont to say she never had one regret to mar the pleasure of her home life.

Among the personal characteristics of Mrs. Boardman her love for nature was prominent. She had a large capacity for the enjoyment of charming scenery. A striking sunset frequently called forth her enthusiastic admiration. In the beauties of the woodland, fields, and mountains she delighted, and she was passionately fond of flowers, which she always had near her when it was convenient.

The charities of Mrs. Boardman were abundant but unpretentious, and performed in secret as was her nature. This was so characteristic of her that at the time of her funeral it was occasion for remark. In this connection the following tribute to her appeared in the public press:—"There are many worthy and needy people in this city who will miss the charitable ministrations of this good woman, who is now laid at rest. With no desire for publicity and without ostentation, she has relieved many in distress and has made glad hearts where there was sorrow. One of her last acts, so characteristic of her disposition, was to send a generous contribution to the *Courant* fresh air fund. As she lay on her sick bed waiting for the end, which she knew could not be far off, she said to her husband, "Take this to the *Courant* office for the children. If I cannot enjoy the pleasures of life any longer I ought to do what I can for the enjoyment of others!" [*Hartford Courant*, Aug. 23, 1899.] One who had known her intimately from childhood wrote of her in these words: "Mrs. Boardman was a true wife and mother. She was kind, sympathetic, and

charitable to all. To the sick she was a ministering angel. No one could have been more loyal to friends. Many will miss her bounties, which were in the majority of cases extended without the knowledge of the recipient so far as the giver was concerned. Her right hand knew not what her left hand did. Her husband, who furnished her with ample means for her charitable work, knew not where it was bestowed. Absolute confidence was placed in her judgment. The sick and unfortunate always found a warm spot in her heart. She thought of the value of money only so far as she could do good with it." [*Hartford Times*, Aug. 21, 1899.] Such a tribute was paid to her by many, and it can best testify to the truth of a friend's remark that she was a "noble woman."

For a number of years previous to her death Mrs. Boardman was in poor health, but "she bore the pains of her affliction with patience," never even regretting the kindly ministrations to one of her family circle, in the performance of which, in a distant town and strange house, her malady had been caused by an accidental fall. Thus after years of suffering she passed to her reward on the 20th of August, 1899, at the age of sixty-four. "The world was better for her having lived."

The funeral of Mrs. Boardman was held at her home, No. 74 Farmington avenue, at 2.30 P.M., August 22d, the services being conducted by the Rev. E. S. Ferry, pastor of the South Park Methodist Church, and the Rev. George L. Coburn, pastor of the Wethersfield Methodist Episcopal Church. After the service the interment took place in the family lot at Cedar Hill Cemetery. She had lived a life of which it could be truly said, "Of her more is written in praise on high than can be written by human hand."

WILLIAM FRANCIS JOSEPH BOARDMAN

WILLIAM FRANCIS JOSEPH BOARDMAN, to whom Jane Maria Greenleaf was married January 7, 1852, was born in Wethersfield, Conn., December 12, 1828, being the son of William Boardman and Mary Francis. His father then lived in the ancestral home of the family, located on Broad street, in that town, and here he was brought up in the midst of the best educational, moral, and religious influences. He received his education in the town schools, graduating from the Academy in the spring of 1846. His thoughts were then turned toward a business life, and he entered the coffee and spice manufactory of his father in Wethersfield. After four years of valuable training he was admitted to partnership, the business being removed early in 1850 to Hartford, where the son then took up his residence.

The firm name, assumed in 1850, was William Boardman & Son, and the business was located at No. 12 Central Row; but in 1853, more room being required, it was removed to what is now No. 241 State street, and Mr. Boardman's younger brother, Thomas Jefferson Boardman, was admitted to the firm, the name being changed to William Boardman & Sons. Two floors in an adjoining building were rented in 1858 to provide for the increase of business, and in 1867 it was removed to No. 205 State street, the former quarters being retained for manufacturing and storage purposes. Finally, in 1871, still larger accommodations being needed, the firm erected for its use the Boardman building, Nos. 298-306 Asylum street. Here Mr. Boardman continued his business career, until, after the death of his father, he concluded to retire on account of ill health, and sold his interest to his brother and the latter's son, severing his connection with a business to which he had devoted his best ability for forty-two years, on the 9th of July, 1888.

During these years a small enterprise had been developed into a large manufacturing establishment, the product of which had be-

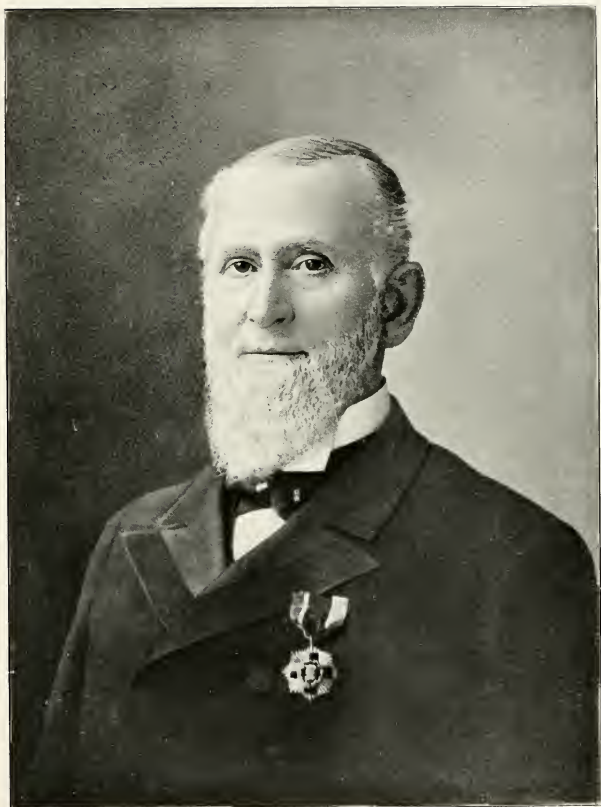

William F. J. Boardman

come widely known throughout the country. The excessive care and labor required had impaired Mr. Boardman's health. He sought rest in foreign travel, but finally thought it best to yield his burden of business to others. In addition to his constant activity and industry in the firm, he had other enterprises that demanded his thought. In 1871, he superintended the erection of the Boardman building; in 1876, that of the Agard building, Nos. 285-293 Asylum street; and in 1879, that of the Lawrence building, Nos. 87-94 State street. He was chosen a director of the State Bank in 1861, serving as such during the Civil War. In 1863, he was elected a member of the Court of Common Council from the Third Ward, and was a member of the Committee on Highways and chairman of the Committee on the Horse Railroad, then in process of construction. Many other concerns and enterprises in which he was interested financially claimed his attention, especially his transactions in real estate. He served on commissions, settled estates, and did other services. Although he has had a lifelong affiliation with those who are commonly known as "gold democrats," he has never cared for political office.

It was the excessive care of Mr. Boardman's business life that first turned his attention to family history for diversion. In 1882 he began to gather information concerning the Boardman family. After much labor and expense, with painstaking investigation at home and abroad, the *Boardman Genealogy, 1525-1895*, was published at the latter date. Mr. Boardman assumed the entire expense of this work and publication. Subsequently, he published the *Francis-Goodrich-Boardman Genealogy* in his own line of ancestry, a *Memorial of Mary Francis and William Boardman*, and a complete record of the *Wethersfield Inscriptions in the Five Burial Places of that Ancient Town*. He also contributed "a very large proportion of the illustrations," and other material for Stiles' *History of Wethersfield*. His antiquarian tastes have led him to make a large collection of books, manuscripts, antique furniture, curios, paintings and pictures, relating to that town and his own family.

Mr. Boardman is a veteran of the Putnam Phalanx, having been one of its original members at its organization in 1859. He is a life member of the New England Historic Genealogical Society; a life member of the Connecticut Historical Society; a member of the Topsfield Historical Society; and of the Ipswich Historical Society. He is also a member of the following patriotic orders: the Sons of the American Revolution; the Sons of the Revolution; and the Connecticut Society of the Order of the Founders and Patriots of America, being one of the original members of the latter, and later its Genealogist. It was largely through his instrumentality that the granite monument was erected in the Wethersfield Cemetery to the memory of Samuel Boreman and his descendants. He is also an interested member of several benevolent and philanthropic societies.

After Mr. Boardman's marriage, he resided for a year in Phelps Block, No. 279 North Main street. In 1853 he removed to No. 27 John street, where he lived two years, and then resided for a similar period at No. 44 Pleasant street. He removed thence in 1857 to the former home of his wife's mother, No. 14 Linden Place. In 1859, the Boardman home having been erected, he took up his residence there at No. 34 Buckingham street, next door to his father. He removed thence April 1, 1866, to No. 74 Farmington avenue, where he has since resided.

The only child of William Francis Joseph Boardman and Jane Maria Greenleaf is William Greenleaf Boardman, who was born in Hartford, Conn., June 29, 1853, at No. 27 John street. He was educated at Mr. Hart's preparatory school, in Farmington, Conn., at Mr. Hall's classical school in Ellington, Conn., and the Hartford high school. After a connection for a season with William Boardman & Sons he was obliged to give up business on account of his eyesight. He is a life member of the Connecticut Historical Society, a member of the Sons of the American Revolution, and the Connecticut Society of the Order of the Founders and Patriots of America, being a councillor of the latter. He is also president of the Hubbard Escort and treasurer of the Boardman Family Association.

Mr. William Greenleaf Boardman married in Hartford, Conn., October 29, 1874, Eliza Fowler, daughter of Horatio and Abigail Whittier Hussey Root, a descendant of Thomas Root, one of the early settlers of Hartford. Her mother was a cousin of the poet, John Greenleaf Whittier. Mrs. Boardman was born at No. 84 Hudson street, Hartford, May 11, 1853, and in that home was married, the ceremony being performed by Rev. Matson Meir Smith, rector of St. John's Church. The present home of Mr. and Mrs. William Greenleaf Boardman, is No. 10 Marshall street. Their eldest child, Francis Whittier, born at No. 74 Farmington avenue, Hartford, April 6, 1876, was of uncommon promise, but was taken from them April 5, 1885. There are two children living, Cedric Root, born January 23, 1886, and Dorothy Root, born April 26, 1889.



WILLIAM GREENLEAF BOARDMAN.



ELIZA FOWLER ROOT BOARDMAN.



FRANCIS WHITTIER BOARDMAN,
1876—1883.



CEDRIC ROOT BOARDMAN.



DOOROTHY ROOT BOARDMAN.

GREENLEAF ANCESTRY
FIRST GENERATION



THE GREENLEAF RESIDENCE, NO. 10 WINDSOR ST., HARTFORD.

FIRST GENERATION.

CHARLES GREENLEAF, son of David Greenleaf and Anna (Nancy) Jones, was born in Hartford, Conn., June 2, 1788. He was the oldest of a family of seven children, and after completing his education in the schools of his native town he entered the shop of his father, who was then a goldsmith. Soon after he became of age, when his father began to practice dentistry, he interested himself in that profession. He studied the authorities of that day on dental surgery, learned what was then known of artificial teeth and plate work, and mastered the gold-beaters' art so he could prepare that metal for fillings. He is probably the person addressed in a letter to "Mr. Gold Beater Greenleaf," which was advertised in 1822, and this indicates that he was widely known by the quality of his product. This work was carried on in 1828, and probably earlier, at No. 8 School (Arch) street. In 1820 he advertised that he had appointed Messrs. H. Seymour & Co., of Hartford, agents "for disposing of Gold Leaf manufactured by him." At first he practiced dentistry in connection with his father, but later established an office by himself. This was located at No. 184½ Main street, on the corner of Asylum street, over Catlin's store. In 1831 he removed to Exchange building, on the corner of Main and State streets. This building was destroyed by fire October 21, 1832, and he returned to his old office, where he remained until April, 1839, when he located in the new Exchange building. Here he practiced until his death, having his son, Dr. James M. Greenleaf, associated with him from 1842. The latter succeeded him, taking as his partner Dr. David Greenleaf, his brother, under the firm name of J. M. & D. Greenleaf, and continued in the same office until his death in 1877. Dr. Charles Greenleaf had a reputation as a dentist in all parts of the state second to none for good work.

The home of Dr. Greenleaf was successively on Asylum street, the south side, a few rods east of Ford street, and at No. 10 Windsor street, where he was living at the time of his death.

Dr. Greenleaf married in Hartford in 1808, ELECTA TOOCKER, who was born in Hartford, October 6, 1791, and died there April 9, 1864. A sketch of her will be found in this volume under the *Toocker Ancestry*. He died in Hartford, December 18, 1843, and was buried in the Old North burying ground, his remains being removed later to Spring Grove Cemetery. On the base of the brown stone shaft erected in the family plot, his name is inscribed with the dates of his birth and death.

CHILDREN OF CHARLES AND ELECTA GREENLEAF.

I. CHARLES, b. Sept. 1, 1809, in Hartford, studied dentistry with his father, and for several years practiced his profession in Essex, Conn. In 1847, he removed to Peoria, Ill., and was the first practicing dentist to establish himself in that city. Retiring from his profession, he was appointed United States Inspector, and served during and after the Civil War. He finally removed to Farmington, Ill., where he spent his last years in retirement from active business, and died October 22, 1888. He was favorably known as a quiet, pleasant and companionable gentleman. He married in Harwinton, Conn., July 4, 1833, Caroline, daughter of Samuel and Annie Wilson, who was born in Onondaga, N. Y., and died Dec. 7, 1882. Children:

(1) Charles Wilson, born in 1835, in Hartford, Conn.; m. 1st, Sept. 11, 1855, Phoebe Quimby, who was b. May 11, 1836; 2nd, July 20, 1893, May, daughter of Dr. Wm. H. Hamilton, of Peoria, Ill. He succeeded to his father's business and was a noted dentist until his death, March 31, 1897. His first child, Adele, b. May 13, 1856, in Peoria, Ill., m. 1st, Aug. 9, 1880, Theodore Chadeayne, by whom she had Charles Greenleaf, b. July 12, 1882, and Eugene Underhill, b. July 30, 1884, living in Chicago, Ill. She m. 2nd, William Knight of Chicago. Ellen, his second child, b. Feb. 13, 1858, in Peoria, Ill., m. in 1878, Rudolphus Hotchkiss, and their son Theodore R., b. Feb. 13, 1879, m. Jennie Howard,



WILLIAM HENRY GREENLEAF.
1814 - 1875.

DR. CHARLES GREENLEAF. 1809 - 1888.

DR. JAMES MONROE GREENLEAF.
1819 - 1877.

and resides in Millbrook, N. Y. His third child, Charles Henry, b. Mch. 20, 1860, in Peoria, Ill., m. in 1882, Dora Malette, and resides in New York.

(2) Luther Birge, b. Aug. 11, 1836; m. 1st, Dec. 21, 1860, Rachel Shurman, of Green Valley, Ill., who was b. May 11, 1832; 2nd, Feb. 25, 1877, Hester J. Balding, of Onarga, Ill., who was b. Apr. 19, 1849. He d. August, 1902. His children are as follows: Florence May, b. May 29, 1878; Clarence DeWitt, b. July 2, 1880; Carrie Ellen, b. Mch. 29, 1882; Minnie Pearl, b. Mch. 19, 1884; Hattie Alvine, b. Mch. 1, 1887; Clyde Raymond, b. May 21, 1891. They reside in Onarga, Ill.

(3) Henry Burnet, b. Nov. 30, 1840, m. July 17, 1867, Henrietta H. Thomas, of Farmington, Ill., b. July 21, 1843. Residence, Citronville, Alabama. No children.

II. WILLIAM HENRY, b. Aug. 6, 1814, in Hartford; m. Oct. 19, 1840, Mary Ann, daughter of Ebenezer and Sarah (Brigden) Griffin, of Middletown, Conn., who was b. Apr. 28, 1820, and d. Feb. 3, 1903. He was a bookbinder and resided in Hartford, where he d. Nov. 26, 1875. Children:

(1) Charles Henry, b. Feb. 21, 1841. He enlisted Apr. 22, 1861, in Rifle Co. 'A', First Regt. Conn. Vols., Joseph R. Hawley, Capt., being one of the first to enlist in the State. He was mustered into service the same day and was at the battle of Bull Run. Being honorably discharged July 31, 1861, he re-enlisted in the 5th N. Y. Cavalry (Ira Harris Guard) in Sept. 1861, and was promoted from 1st Sergt. to 2nd Lieut., July 27, 1863. The 5th N. Y. Cavalry stands first in the list of battles and skirmishes in the War of the Rebellion. His record as given by Rev. Louis N. Bondrey, Chaplain of the Regt., in 1868, is as follows: "Sergeant Charles H. Greenleaf, May 23, 1862, carried despatches from Front Royal to Gen. Banks at Strasburg. By bravery and skill he gave timely notice of Stonewall Jackson's flank movement whereby he saved Gen. Banks' army, which led the General to recommend him for promotion. He was mortally wounded in action while in command of Company A, fighting bravely." His

wound was received Aug. 25, 1864, at Kearneysville Station, and he died at Sandy Hook, Md., the next day, aged 23.

(2) Sarah Electa, b. July 10, 1842. Res. Hartford.

(3) George Nelson, b. Feb. 12, 1845, d. Feb. 13, 1846.

(4) George Nelson, b. July 12, 1847. He was unm. and d. at Hartford, Feb. 11, 1900.

(5) Caroline Wilson, b. July 6, 1850; m. Nov. 9, 1868, Charles Ferris Hubbard, b. Oct. 17, 1840. He enlisted in Company C, 16th Regt. Conn. Vols., Edward Rankin, Capt., Frank Beach, Col., July 22, 1862, and was in the battle of Gettysburg. He was captured Apr. 20, 1864, at Plymouth, N. C., paroled Feb. 25, 1865, and mustered out of service June 24, 1865. He was a prisoner at Andersonville, and his hardships were eventually the cause of his death of consumption, Mch. 5, 1876. Their daughter, Carrie Greenleaf Hubbard, b. Oct. 8, 1869, m. June 15, 1900, Charles Richmond Hart Lester, of East Hartford, Conn.

III. HARRIET, b. Apr. 28, 1816, in Hartford; m. May 12, 1840, Spencer Lee Flower, a merchant of Hartford, who was b. Aug. 7, 1815, in Feeding Hills, Mass. She d. Apr. 13, 1882. He m. 2nd, Nov. 2, 1883, Mrs. Louisa (Terry) Price, of Enfield, Conn., who was born July 6, 1835. Children:

(1) Charles Spencer, b. Jan. 23, 1841, d. Mch. 19, 1841.

(2) Charles Spencer, b. Feb. 27, 1842, d. Apr. 3, 1864.

(3) Hattie Rosamond, b. July 16, 1843, d. Feb. 10, 1865.

IV. NANCY, b. Feb. 2, 1818, in Hartford; m. Jan. 19, 1842, Leonard Butler, a joiner and builder, of Hartford, as his second wife. He was b. July 17, 1811, in Wethersfield, and d. Nov. 10, 1870, in Hartford. She d. Feb. 14, 1858. Children:

(1) Nancy Augusta, b. Apr. 2, 1842; m. Sept. 7, 1865, Charles Henry Rose, b. July 11, 1844, in New London, and died Oct. 5, 1899. Res. Dorchester, Mass. Their son, Charles Frederick, was born July 29, 1872.

(2) Leonard, b. Aug. 22, 1844, d. July 25, 1848.

(3) Son, b. and d. Apr. 5, 1846.

(4) Son, b. and d. May 25, 1847.



MARY GREENLEAF LESTER. 1833 — 1872.
SARAH GREENLEAF MORGAN. 1821 — 1880.

ELECTA GREENLEAF HURLBUT. 1829 — 1877.
HARRIET GREENLEAF FLOWERS. 1816 — 1882.

(5) Mary Electa, b. July 17, 1848, d. Oct. 6, 1848.

(6) Son, b. and d. Sept. 15, 1849.

(7) Ida Roselle, b. Feb. 13, 1851; m. Mch. 29, 1868, Benjamin Arthur Brown, of Mystic, Conn. She d. Feb. 24, 1886. They had a son, Frederick Arthur, b. in Hartford, Mch. 11, 1869.

(8) Franklin Theodore, b. June 28, 1853. He married and has children. Res. Hartford.

(9) Charles A., b. Nov. 21, 1855, d. Mch. 22, 1856, in Hartford.

V. JAMES MONROE, b. Apr. 26, 1819, in Hartford; m. Jan. 1, 1842, Jane E. Meyer, of Hartford, who was b. Nov. 11, 1820, and d. Jan. 22, 1881. He was a dentist of Hartford, universally respected, and succeeded to his father's business in the same office. It was said of him,—“His life was full of generosity and kindness, and his presence always assured one of help and sympathy. Few men were more kindly disposed towards people generally and towards his intimate and personal friends. He was a model of courtesy and manliness.” He was an officer in the Hartford Light Guard and an original member and officer of the Putnam Phalanx. He was elected 1st Lieut. 2nd Company, June 11, 1863, and Captain of 1st Company Apr. 5, 1868. He died Nov. 14, 1877. Children:

(1) James Monroe, b. Sept. 29, 1843, d. June 11, 1852.

(2) Ellen Regina, b. Sept. 24, 1845; m. Mch. 10, 1868, J. Donovan. Their children are: James Greenleaf, b. Oct. 24, 1869; John M., b. July 7, 1871; Daniel and Jeremiah, b. July 6, 1873; Walter Morgan, b. Aug. 13, 1875; Arthur Curtis, b. Nov. 14, 1877; Frederick Brown, b. Aug. 26, 1879; Ellen Jane, b. Oct. 7, 1881; Clarissa Electa, b. Jan. 29, 1883; Patrick S., b. July 31, 1886; and Florence, b. June 12, 1888.

(3) Alice Gallaudet, b. July 7, 1847; m. Feb. 25, 1868, Leroy Land, and d. May 29, 1900. They resided at Richmond, Ind., and Hillsboro, Ohio, and had five children: Mabel, b. Apr. 21, 1870; m. Mch. 14, 1895, at Hillsboro, Eugene Brubaker, Res. Richmond, Ind.; Leroy, b. Dec. 12, 1877; Mildred, b. Mch. 17, 1887; Milford; Marjorie.

(4) Emma Josephine, b. Jan. 11, 1852; m. Charles W. Camp, and d. Dec. 9, 1899, in Wethersfield, Conn.

(5) Georgette, b. Jan. 2, 1858, d. Jan. 31, 1859.

(6) Mary Jane, b. Jan. 13, 1859, unm.

VI. SARAH, b. Aug. 17, 1821, in Hartford; m. Jan. 1, 1846, Jacob Morgan, Jr., who was born Oct. 21, 1823, in Hartford, where his parents then resided. She d. July 6, 1880, in Providence, R. I. Mr. Morgan, as a child, removed with his parents in 1825, to Providence. He received his early education in the public schools of that city, and later pursued a course of study at East Greenwich Academy, where he graduated. For several years he was connected with the Providence line of New York steamers. Later he engaged in business as a cotton broker, his office being at No. 1 South Water street. He continued in this business for over thirty years and until 1886. He then became the representative of the Board of Underwriters of the Merchants and Miners Transportation Company, his duties being to examine and appraise wrecks in that district. In his later years, there being little to engage his attention in that line, his life was spent in quiet and freedom from all business cares. His home for many years was at No. 118 Governor street. He was a charter member of the Providence Board of Trade, and a regular attendant of the Power Street Methodist Episcopal Church, and for a long time its chorister. He died at the home of his son, Joseph H. Morgan, No. 83 Vine street, East Providence, Oct. 16, 1900. Children:

(1) Celia, b. Nov. 16, 1846; m. Aug. 12, 1868, Hon. Philip Benjamin Durfee of Providence, R. I., who was born Sept. 22, 1846. Their children are: Katie, b. Apr. 3, 1870, d. May 22, 1870; Almira Pike, b. Mch. 24, 1871, d. Oct. 26, 1882; Benjamin Stuart, b. Oct. 11, 1872, d. Jan. 29, 1875; Sally Greenleaf, b. Aug. 10, 1876, m. Oct. 19, 1904, Frank Leon Sawyer of Pawtucket, who was born Aug. 4, 1871; Robert Irving, b. Aug. 16, 1879, m. July 23, 1903, Effie Verina Robinson, who was b. July 12, 1881. They have two children — Dorothy Irene, b. May 15, 1904, and Helen, b. May 20, 1905; Ethel Mae, b. Apr. 28, 1881, m. June 5,



ELIZA ANN MORGAN.

1905, Alexander Samuel West, who was b. Feb. 20, 1879; Philip Jacob, b. May 17, 1881.

(2) Eliza Ann, was born in Providence, Aug. 17, 1848. After finishing her preparatory education at the high school she chose the profession of a nurse, and graduated at the Rhode Island Hospital in October, 1887, with high honors, receiving at her examination an average of ninety-eight per cent., and establishing the best record at that date in the institution. She was for some months during her course head-nurse of the female medical ward, and during the last six months night matron of the hospital. Two months after her graduation she entered the McLane Maternity Hospital of Boston, a branch of the Massachusetts General Hospital, taking a course to perfect herself in her profession, and received the diploma of that institution at her graduation, in 1888. She was afterwards connected with the Homeopathic Hospital in Providence. She is a member of the Rhode Island Hospital Nurses' Club and Alumnae Association. In 1899, she went to Hartford, Conn., to assume the care of an invalid aunt, youngest sister of her mother, and still resides there.

(3) Charles Greenleaf, b. Oct. 11, 1850, d. Nov. 23, 1876, unm.

(4) Harriet Electa, b. July 9, 1852; m. Nov. 1, 1893, Joseph Rider Snow, of Chatham, Mass., who was b. Oct. 23, 1838.

(5) Lillie, b. July 11, 1854, d. July 18, 1854.

(6) Jacob, 3rd, b. June 1, 1856; m. Dec. 23, 1886, Harriet Althea Boynton, b. June 7, 1861.

(7) Sarah Jane, b. July 4, 1860; m. Nov. 23, 1887, George Daniel McLane, who was b. Feb. 2, 1849.

(8) Nannie Strider, b. Mch. 7, 1862; m. Oct. 11, 1888, Elmer E. Knowlton, b. Nov. 22, 1860, d. Sept. 26, 1896.

(9) Joseph Henry, b. Nov. 9, 1864; m. 1st, Jan. 20, 1885, Harriet Ida Viall; 2nd, June 14, 1888, Alice Lauretta Bolton, who d. May 21, 1889; 3rd, Jan. 14, 1890, Ernestina Wilhelmina Augusta Weise. His children are: by 1st marriage, Nellie Ida, b. May 21, 1885; by 2nd marriage, Elmer Knowlton, b. Apr. 13, 1889; by 3rd marriage, Francis Gretchen, b. Nov. 11, 1890;

Charles Greenleaf, b. Apr. 3, 1892; Carlisle Frederick Alexander, b. Nov. 17, 1893; Ernestina Louise, b. July 14, 1896; Jacob, b. Jan. 1, 1899; Joseph Henry, b. Dec. 9, 1900, d. same day.

VII. MARY, b. Mch. 24, 1823, in Hartford; m. Jan. 7, 1844, Henry Lester, Jr., a plater of Hartford, who was b. Jan. 19, 1819, and d. Aug. 10, 1898. She d. June 28, 1872. Children:

(1) Charles Henry, b. Dec. 7, 1844; m. Aug. 12, 1861, Clara Evelyn Hurlburt, b. Feb. 15, 1834. He enlisted August 11, 1862, in Company D, 16th Regt. Conn. Vols., Samuel Brown, Capt., Frank Beach, Col., was wounded at the battle of Antietam, Md., Sept. 16, 1862, and discharged for disability Dec. 19, 1862. Res. East Hartford. Children: (a) Henry Hurlburt, b. July 17, 1864; m. July 2, 1883, Emma Frances Risley, who was b. Dec. 4, 1859, and has the following children: Elsie Clarissa, b. May 8, 1885, d. Aug. 7, 1902; Florence May, b. Feb. 20, 1887; Edith Roxana, b. Jan. 11, 1891; Henry Charles, b. Feb. 11, 1892. (b) Frederick Luther, b. May 9, 1866, d. Sept. 24, 1888. (c) Fannie Elizabeth, b. Aug. 13, 1870; m. Dec. 15, 1887, Seymour Algernon Pratt. Res. Hartford. (d) Charles Richmond Hart, b. Jan. 30, 1874.

(2) James Greenleaf, b. Sept. 27, 1857, in Hartford; m. June 7, 1879, Emma Josephine Baker, of Hartford, who was b. Sept. 28, 1860, and d. June 11, 1905. He d. Sept. 22, 1903, in East Hartford. Their children are: Mary George, b. May 4, 1880, and Viola Lyle, b. Jan. 9, 1882, m. Dec. 25, 1904, Edward Gruntler.

VIII. JOHN, b. Mch. 4, 1825; d. Apr. 9, 1861, in Hartford. He was a sailor.

IX. DAVID, b. in Hartford, Jan. 26, 1827; m. Helen Johnston of Peoria, Ill., and d. Sept. 6, 1893, at Alameda, Cal. In 1853 he removed to the west and settled in Peoria, Ill., where he practiced dentistry. Later he was engaged in the drug business at Galesburg, Ill., and was elected Mayor of that city by the Democrats. He removed thence to Alameda, Cal. Before he went west, he practiced in connection with his brother, Dr. James M. Greenleaf, of Hartford. He died Sept. 6, 1893. Children:



NANCY GREENLEAF BUTLER. 1818 — 1858.

DR. DAVID GREENLEAF. 1827 — 1893.

JANE MARIA GREENLEAF AT 16 YEARS OF AGE. JUDGE DAVID GREENLEAF. 1803 — 1890.

(1) Marianne, b. June 12, 1855, at Peoria, Ill.; m. Dec. 19, 1883, William James Martin of Pittsburg, Pa., who was b. Jan. 15, 1857. Res. South San Francisco, San Mateo Co., Cal. Children: David Greenleaf, b. Aug. 22, 1886, at Galesburg, Ill.; John Johnston Miller, b. June 29, 1889, at San Jose, Cal.; Grace Marguerite, b. Sept. 20, 1892, at Alameda, Cal.

(2) David, b. Nov., 1875, at Galesburg, Ill., and was killed in an accident at Alameda, Apr. 9, 1903.

X. ELECTA, b. Jan. 11, 1829, in Hartford; m. 1st, June 27, 1860, Burton Hubbard of East Hartford, Conn., who was b. in 1836. He enlisted Aug. 6, 1862, in Company A, 16th Regt. Conn. Vols., Henry A. Pasco, Capt., Frank Beach, Col., was captured at Plymouth, N. C., Apr. 20, 1864, and died in Andersonville prison, Sept. 7, 1864, the number of his grave being 8148. She m. 2nd, Nov. 26, 1867, Samuel Edwin Hurlbut of Hartford, who was b. Aug. 2, 1845. He enlisted Dec. 7, 1863, from East Windsor, in Company H, 1st Regt., Conn. Cavalry, John B. Morehouse, Capt., William S. Fish, Col., was promoted to corporal Dec. 18, 1863, wounded Mch. 29, 1864, at Grove Church, Va., promoted to sergeant Oct. 28, 1864, and mustered out of service Aug. 2, 1865. She d. Aug. 30, 1877, in Chaplin, Conn., and is buried in Hartford. He m. 2nd, Jan. 12, 1882, Mary Evelyn Hardy, of Poquonock, Conn. Res. Manchester, Conn.

XI. GEORGE, b. Oct. 28, 1833, d. Mch. 6, 1834.

XII. JANE MARIA, wife of William F. J. Boardman.

GREENLEAF ANCESTRY
SECOND GENERATION

**JONES,
CLEVELAND,
HARTSHORN,
AND
HIBBARD
ANCESTRIES.**

SECOND GENERATION

DAVID GREENLEAF, son of David Greenleaf and Mary Johnson, was born June 19, 1765, in Norwich, Conn. At an early age he became an apprentice of Mr. Thomas Harland, goldsmith, of Norwich, one of the most expert and best known workmen of his day. He there learned thoroughly the mechanism of watches, and other branches of the goldsmith's trade. In 1788 he removed to Hartford and engaged in business for himself. His shop was located "a few rods north of the State House and directly opposite Mr. Joseph Pratt's tavern." His advertisement shows that he made and repaired watches, sold "Chime Clocks and common eight day and thirty hour Clocks, Surveyor's Compasses, Cans, Pepper Casters, Cream Jugs, Sugar Tongs, Spoons, Buckles and all kinds of Gold Smith's and Jewelry work." [*Conn. Courant*, Oct. 27, 1788.] From the first he seems to have had a prosperous trade and in 1792 advertised for "two or three active Lads as apprentices to the business," and "a good Journeyman" to assist him. In the spring of 1796 he removed his business "to the corner next north of the Court House" and devoted himself mainly to the sale and repairing of watches. In 1798, however, he advertised "Guard Hilts for military companies, Silver plated swords & Hangers for Officers, &c," directing that orders be given to Abel Buel or David Greenleaf. For several years he had a partner, Frederick Oakes, and the firm was Greenleaf & Oakes, but this partnership was dissolved Sept. 30, 1807. His shop was then located on Main street "about 15 rods north of the Court House."

About 1796 Mr. Greenleaf began to interest himself in real estate, and was so engaged for nearly thirty years. He built some of the finest buildings in the city at that time, among them one recently destroyed by fire on the corner of Main and Kinsley streets. Here he had his store for many years, it being the location above mentioned. He owned several valuable pieces of real estate

and amassed a large property. Among these was the building, formerly on Asylum street near Main, now occupied by the Hills block. It is said that he built this house, and he may have lived in it at one time. After it was disused as a dwelling, it was occupied by the *Hartford Evening Post* for its office until that newspaper removed to its present location on the opposite side of the street. He also owned a fine house which stood on Trumbull street, where Allyn street was opened, and which was destroyed for that purpose. He may also have resided there for a time. His last home was situated on Market street facing Kinsley, on the lot now occupied by the fine four-story block built in 1864 by Tobias Kohn, at which time the Greenleaf mansion was demolished. It was a fine old colonial house of the best type of that period.

In 1811 David Greenleaf retired from the business of a goldsmith and began the practice of dentistry. It was probably the preparation of gold for fillings which first directed his attention to that profession, but he studied it and soon became expert in all lines of work known in that day. He was located in 1825 on the corner of Main and Lee (Kinsley) streets. In 1827 he advertised his proficiency in the following paragraph: "He has devoted his whole time, for sixteen years, to his profession and still continues to set Artificial Teeth, from one tooth to a full set, without the least pain to the patient. He also operates on the Teeth, and Gums in all cases requisite to render them sound, sweet and healthy, and Extracts Teeth in the most careful manner. He will give ample satisfaction to those who may want his assistance, or no compensation will be required."

Dr. Greenleaf was a member of the Court of Common Council in 1806 and 1820, a member of the Parish Committee of the North Congregational Church, and throughout his life a highly respected and honorable gentleman. In 1806 he was Second Lieutenant of the First Company Governor's Horse Guards. He died in Hartford, March 10, 1835, and was buried in the Old North burying ground, not far to the northwest of the main entrance. His epitaph is as follows: To the Memory | of | David Greenleaf | who died March 10, 1835, | Aged 69. The day of his death given in the

Hartford Courant of March 16, 1835, is "Wednesday" and would be March 11th. His will, dated May 21, 1833, and proved March 14, 1835, mentions his sisters, Mary Brigham and Nancy Kingsbury, his brothers, Daniel and John Greenleaf of Walkhill, N. Y., and William Greenleaf of Stockbridge, Mass., several nephews and nieces, and his sons David, Charles, and Daniel, leaving the bulk of his property to be equally divided between the two last named, the other having received most of his portion.

David Greenleaf married in Norwich, Conn., November 15, 1787, ANNA (NANCY) JONES, daughter of Rufus Jones and Ann Hartshorn, who was born in Norwich, November 7, 1765. She died in Hartford and is buried beside her husband, her epitaph being as follows: To the Memory | of | Nancy Greenleaf | wife of | David Greenleaf | who died Dec. 18, 1828. | Aged 62 years. Her death was announced in the *Hartford Courant* of October 21, 1828, and probably the date should be October 18, 1828.

CHILDREN OF DAVID AND NANCY GREENLEAF.

I. CHARLES, b. June 2, 1788, father of Jane Maria Greenleaf.

II. SARAH, b. Apr. 28, 1790; d. Dec. 6, 1805. Her gravestone in the North burying ground has the following inscription: "Sally died Dec. 6, 1805, in the 15th year of her age. Her death was caused by her clothes taking fire. She lingered but three weeks and three days afterwards." [See also *Hartford Courant*, Dec. 11, 1805.]

III. DAVID, b. Mch. 1, 1792; d. Jan. 18, 1795.

IV. DANIEL, b. Mch. 24, 1794; d. Jan. 10, 1795.

V. An infant son, d. Sept. 22, 1796, aged 10 days.

VI. DAVID, b. May 6, 1803; m. Jan. 1, 1829, Clarissa, dau. of Simeon Cooley of Vernon, Conn., who was b. Aug. 23, 1806. He went to Boston at the age of seventeen to engage in mercantile employment, and continued there three years. After his marriage he resided in Vernon for several years, going thither from Hart-

ford, but after his father's death in 1835 he went west. After spending a short time at Quincy, Ill., he settled in St. Mary's township, Hancock County, Ill., in June, 1836, where he was engaged in farming until April, 1843. He then removed to Chili township, being one of the first settlers. In April, 1847, he removed to Carthage, Ill., where he resided until his death, Apr. 7, 1890, with the exception of about three years spent in Adams county. He was first engaged in the dry goods business, but later became a druggist, and was so employed until he retired from business in 1880. His official ability and integrity were recognized by his election to various offices of trust, being Justice of the Peace, County Probate Judge, and for six years postmaster of Carthage. He was a communicant in the Episcopal Church, and was respected and honored as a citizen and man. He had a family of three children:

(1) David Percival, b. Mch. 23, 1831, in Hartford; m. Jan. 1870, Mrs. Janet Warner. He removed from Carthage in 1873 to Alma, Kan., where he d. Apr. 2, 1892. They had children: Clarissa Percival, William David, and Anna Elizabeth.

(2) Mary Ann Ripley, b. Oct. 21, 1832, in Vernon; m. May 1, 1850, Dr. John Mack, and d. in Lawrence Co., Ill., Mch. 17, 1867. They had children: David G., John, and Mary.

(3) Cornelia Clarissa, b. July 2, 1835, in Vernon.

VII. DANIEL, b. Oct. 16, 1805; m. 1st,———; 2nd, Mch. 24, 1828, Aura Carrington, who was b. in 1805 and d. Mch. 11, 1884. He was a tailor residing in Hartford where he d. Sept. 15, 1846. Children by 1st marriage:

(1) Henrietta, res. New Haven in 1863.

(2) Isabel, res. New Haven in 1863.

By 2nd marriage:

(3) Jane, b. May 6, 1829; m. June 1846, Edward Burr, a merchant of Hartford. A son, William Robbins, was b. Jan. 12, 1847.

JONES ANCESTRY

I. RUFUS JONES, son of Sylvanus Jones and Keziah Cleveland, was born in Norwich, Conn., September 2, 1732. He married there November 2, 1757, ANN HARTSHORN, daughter of David Hartshorn and Abigail Hibbard (Hebard), who was born in Norwich, March 9, 1734-5, and died in Hartford March 26, 1816. A gravestone there, erected by David Greenleaf, has the date April, 1815. He died in 1799. Children: (1) Tryphena, b. Oct. 12, 1758. (2) Elizabeth, b. July 24, 1760. (3) Walter, b. May 8, 1762. (4) ANNA (NANCY), b. Nov. 7, 1765. (5) Hannah, b. June 11, 1768. (6) Lucretia, b. July 4, 1770. (7) Abigail (Nabby), b. June 26, 1772. (8) Lura, b. Nov. 12, 1775. (9) Azariah, b. May 3, 1779. [Cleveland's *Cleveland Genealogy*, I., 189.]

II. SYLVANUS JONES, son of Caleb Jones and Rachel Clark, was born February 28, 1707-8; married as her 2nd husband, April 9, 1730, KEZIAH CLEVELAND, daughter of Isaac Cleveland and Elizabeth Pierce Curtiss, who was born in Canterbury, Conn., October 24, 1709, and died in Norwich, Conn. in August, 1787. Sylvanus Jones died in 1781. Children: (1) Persis, b. June 4, 1731. (2) RUFUS, b. Sept. 2, 1732. (3) Azariah, b. July 25, 1735. (4) Parmenus, b. Nov. 29, 1742. (5) Ebenezer, b. June 2, 1744. (6) Elizabeth, b. Nov. 20, 1746. (7) Tryphenia, b. June 6, 1749. (8) Parmenas, b. Nov. 4, 1752.

III. CALEB JONES was the son of Samuel Jones and Mary Bushnell. He married May 23, 1705, RACHEL CLARK, and was one of the original settlers of Hebron, Conn., where he died shortly before January 16, 1711-12, when an inventory was made of his estate. His widow Rachel married 2nd, January 26, 1713-14, Israel Phelps of Enfield, Conn. The step-father was made guardian of the Jones children. These were: (1) Caleb, b. Mch.

23, 1705-6. (2) SYLVANUS, b. Feb. 28, 1707-8. (3) Mary, b. Oct. 13, 1709, in Hebron. (4) Hezekiah, b. Apr. 17, 1711. Sylvanus, after becoming of age, removed to Norwich, Conn.

RACHEL CLARK was the daughter of JOHN CLARK of Farmington, Conn., who was an early settler there where his lands were recorded in 1657. He was a freeman in 1664 and a member of the Farmington Church, March 1, 1679-80, and died November 22, 1712. His home was on High street. [Mr. Julius Gay's monograph on "John Clark of Farmington."]

IV. SAMUEL JONES, son of Thomas Jones, was of Saybrook, Conn. He married January 1, 1663(6) MARY BUSHNELL, who died in 1727. On May 8, 1684, Sergeant Samuel Jones was confirmed by the General Court, lieutenant of the Saybrook train-band, and May 11, 1699, he was made captain, by which title he was known thereafter. His will, which was proved November 14, 1704, mentions children Samuel, b. in November, 1667, Thomas, Caleb, Mary Parker, b. December 3, 1670 (married December 11, 1690, John Parker), Martha Whittlesey; b. June 1, (Jan. 18), 1672, and Sarah. His inventory amounted to £647 7s. 8d. The wife of Captain Jones is said to have been the daughter of Deacon FRANCIS BUSHNELL, who was born in 1599, and his wife MARIE, born about 1600. His father was JOHN BUSHNELL of Boston, England. Other authorities declare that Mary Bushnell was the daughter of Richard Bushnell and Mary Marvin of Saybrook, but Mary, the daughter of Richard Bushnell, was born in January, 1654, and would not have been old enough to become the wife of Samuel Jones in 1663, or as some have it, in 1666.

V. THOMAS JONES was the emigrant ancestor of this family. He was of Guilford in 1639, returned to England and died there of smallpox in 1654. His wife MARY died in 1650. He married 2nd, Widow Carter.

CLEVELAND ANCESTRY

I. ISAAC CLEVELAND, son of Moses Cleveland and Ann Winn, was born May 11, 1669, in Woburn, Mass., married in Charlestown, July 17, 1699, Mrs. ELIZABETH PIERCE Curtiss (Curtice) and died in Norwich, Conn., August 10, 1714, having removed thither in 1709. Children: (1) Curtice, b. Jan. 23, 1701. (2) Anne, b. June 6, 1703. (3) Miriam, b. July 4, 1705. (4) KEZIAH, b. Oct. 24, 1709.

Elizabeth Pierce, daughter of SAMUEL PIERCE of Charlestown, Mass., and MARY, his wife, was born in October, 1666. She married 1st, January 3, 1689-90, John Curtiss of Salem, Mass., and after the death of her second husband, Isaac Cleveland, she married 3rd, Clement Stratford of Norwich, a mariner, who died before 1733, when part of the estate of widow Elizabeth Stratford in Charlestown, received from Thomas Pierce, was sold. She was appointed to administer the estate of her husband, Isaac Cleveland, in 1715, and was probably of Canterbury in 1716, where a "Widow Cleveland" was taxed on £100. She died in Norwich, Conn., October 9, 1742. Samuel Pierce of Charlestown had eleven children, Elizabeth being the eighth. He was the son of THOMAS PIERCE, who was born in England in 1583 and was admitted to the Charlestown Church, February 21, 1634-5. His wife ELIZABETH was born in 1596. He died in Charlestown, October 7, 1666, leaving six children, of whom Samuel was the third. [Wymann's *Charlestown Genealogies*, II.: 756 ff.]

II. MOSES CLEVELAND, the emigrant ancestor of this family, came from Ipswich, Suffolk County, England, sailing from London, according to tradition, in 1635. He was born probably at Ipswich about 1624 and died in Woburn, Mass., January 9, 1701-2. While in Woburn he married September 26, 1648, ANN WINN, born, says tradition, in Wales or England, about 1626. She died in Woburn before May 6, 1682. She was a daughter of

EDWARD WINN of Woburn and JOANNA, his wife. He was a settler there in 1641, a freeman in 1643 and died September 6, 1682. His wife died March 8, 1649. He married 2nd, August 10, 1649, Sarah Beal, who died March 15, 1680, and 3rd, Mrs. Ann Page Wood, widow of Nicholas Wood, who died in 1686. [Cleveland's *Cleveland Genealogy*, pp. 23 ff., 50, 51, 91; Sewall's *History of Woburn*, pp. 599, 649.]

HARTSHORN ANCESTRY

I. DAVID HARTSHORN, son of David Hartshorn and Rebecca Batchelder, was born about 1692, and came to Norwich, Conn., with his parents from Medfield, Mass. His marriage, June 30, 1715, to ABIGAIL HEBARD is recorded at Norwich with a list of their children. She was the daughter of Robert Hebard or Hibbard and Mary Waldron of Windham, Conn., and was born in Wenham, Mass., March 30, 1696. David Hartshorn lived in that part of Norwich formerly called West Farms and now Franklin, where he owned several tracts of land in 1717. Mrs. Abigail Hartshorn was admitted to the church in West Farms May 28, 1721, and he April 21, 1728. Their children were as follows: (1) David, b. June 20, 1717. (2) Eliphalet, b. Apr. 2, 1719. (3) Rebecca, b. Dec. 17, 1720. (4) Abigail, b. June 22, 1722. (5) Ziporah, b. Apr. 10, 1725. (6) Tabitha, b. Dec. 15, 1726. (7) Rufus, b. Sept. 17, 1728. (8) Ebenezer, b. July 15, 1730. (9) Zebediah, b. May 5, 1732. (10) ANN, b. Mch. 9, 1734-5. (11) Phebe, b. June 12, 1736-7.

II. DAVID HARTSHORN, son of Thomas Hartshorn and Susanna, his wife, was born in Reading, Mass., October 18, 1657. As a young man he was a soldier in the Indian wars. Some time after his marriage he removed to Medfield, Mass., and is named as of that town July 5, 1697, when Thomas Waterman of Norwich deeded to him about twenty acres of land with a house located in West Farms. This was the time of his removal to Norwich. He owned later at least eleven parcels of land in that town. In the above named deed he is called a "Tayller" and in a deed of 1703 "yeoman." He was also a physician and the first of that profession to settle in that part of Norwich. In 1713 he was engaged in building a sawmill on Beaver brook, which ran about 100 rods north of his home. He also taught school in Norwich for a time. He and his wife were among the original members of the church

at West Farms and he was from that time to his death a deacon in the church. He was selectman and prominent in all civil and ecclesiastical affairs. His death occurred November 3, 1738. In his will dated May 9, 1727, he mentions his wife Rebecca and his "four children," Ebenezer, Jonathan, Samuel, and David. To the latter he bequeathed his "physick books."

The wife of David Hartshorn was REBECCA BATCHELDER, whom he married in Reading, Mass., in 1680. She died in Norwich, March 4, 1742-3. She was the daughter of John Batchelder and Sarah, his wife, of Reading, where she was born October 30, 1663. JOHN BATCHELDER married 1st, January 7, 1662, SARAH, who died December 21, 1685; 2nd, in 1687, Hannah, who died in 1693; and 3rd, in 1694, Hannah. He died September 17, 1705, and his widow August 8, 1722. He had seven children, of whom Rebecca was the eldest. He was a soldier in King Philip's war in 1675, being in Lieutenant William Hasey's Third County Troop, and his heirs were granted land in Westminster, Mass., as a bounty in 1733. The father of John Batchelder was JOHN BATCHELDER, one of the early settlers in Reading, and living there in 1648. He was born in England, was first a proprietor at Watertown in 1636, removed to Dedham in 1641, and thence to Reading. He bore the title "Sergeant." He died March 3, 1676, and Rebecca, his wife, died March 9, 1662. They left two sons, John and David, mentioned in his will, and a daughter Mary. The father of John Batchelder 1st was JOSHUA BATCHELDER, who came from Kent County, England, with his brother Joseph and settled in Ipswich, Mass., where he died, leaving children, John, Elizabeth, and Hannah. [*Eaton's History of Reading*, pp. 45, 46; *Pierce's Batchelder Genealogy*, pp. 347, 352, 361.]

III. THOMAS HARTSHORN was an early settler in Reading, Mass., and a freeman of the Massachusetts Colony in 1648. His wife SUSANNA died in 1659 and he married 2nd, in 1659, Sarah, widow of William Lamson of Ipswich. He had seven sons of whom David was the sixth.

HIBBARD ANCESTRY

I. ROBERT HIBBARD, which spelling of his family name seems to have been the most ancient, though it was also spelled Hebard, Hebbard, Hebberd, Hibard, Hebert, Hibbart, and Hibbert, was the son of Robert Hibbard of Salem, Mass., where he was baptized March 7, 1648. His father lived in that part of the town now included in Beverly. He married, about 1673, MARY WALDRON of Wenham, whose name is also spelled Walden, Waldone, Waldren, Walderne, and Woldron. After his marriage he settled in Wenham, where the birth of his eldest child is recorded. He united with the church there in 1694. His sons Robert and Joseph having removed in 1698 to Windham, Conn., he followed them thither in 1700, taking with him a letter of dismission from the Wenham church that he might unite with others in forming a church in the new settlement on the Shetucket river. Here he was a prominent man in affairs, owning several tracts of land which were laid out to him at various times. The record of his death is as follows: "Robett Hibard Dyed April: 29: 1710." The words "aged 63 years" were written by a later hand. His wife died in Windham, March 7, 1736. Administration on his estate was granted to his sons Robert and Joseph, October 2, 1710, at which time the daughters Sarah and Abigail were minors and chose Jonah Palmer as their guardian. The entire estate amounted to £264 7s. 8d., which included a lot of one hundred acres. This lot was located in that section of Windham between Merrick's brook and the Little river in Scotland Parish, and was set off January 3, 1714-15, when a distribution was made on Abigail's becoming "of full age," to the three sisters, Hannah, Sarah, and Abigail. In 1743 David Hartshorn of Norwich, husbandman, sold one-third of such a lot there. He also owned other lands in that locality. Ebenezer Hibbard gave bonds in 1712 to pay several of the heirs part of their portion in money four years after the

decease of the widow, Mary Hibbard. The portion of Abigail was £23 0s. 11d. [Manwaring's *Hartford Probate Records*, II: 222; Windham Land Records, Vol. D, p. 81, Vol. H, p. 186.] They had the following children:

(1) Mary, b. Aug. 18, 1674; m. July 31, 1705, Jonathan Crane, Jr.

(2) Robert, b. July 8, 1676; m. Dec. 3, 1702, Mary Reed, who was b. June 14, 1687, and d. Mch. 7, 1763. He d. June 26, 1742. He removed from Wenham to Windham in 1698. They had ten children.

(3) Joseph, b. May 18, 1678; m. Apr. 20, 1698, Abigail Kendall, as recorded at Windham, though the name Lindall is also given. Her real name was Lyndon and she was an aunt of Governor Josias Lyndon of Rhode Island. He d. in Windham in 1756, and administration on the estate of his widow Abigail was granted to her son Moses, Dec. 28, 1756. Their dau. Abigail, b. Mch. 15, 1699, m. in 1715 Peter Thacher of Lebanon, who d. Feb., 1766. She d. in Lebanon, July 9, 1778.

(4) Nathaniel, b. 1680; m. Apr. 16, 1702, Sarah Crane and d. Apr. 20, 1725. They had eleven children.

(5) Ebenezer, bap. 1683; m. Mch. 16, 1709, Margaret Morgan, and d. in 1752. They had eight children, among them Abigail, b. June 11, 1724, who m. Dec. 10, 1747, Joseph Carey.

(6) Martha, b. 1684; m. Ephraim Culver of Lebanon.

(7) Josiah, b. 1686, d. before 1756.

(8) Hannah, b. 1691; m. Joseph Talcott.

(9) Sarah, b. 1694, d. Oct. 9, 1762.

(10) ABIGAIL, b. Mch. 30, 1696.

(11) Lydia, b. 1699, d. young.

II. ROBERT HIBBARD, the emigrant ancestor of this family, was born in Salisbury, England, being baptized in the parish of St. Edmunds, March 13, 1613. He married JOAN or JOANNA ———, and came to Salem, New England, between 1635 and 1639. He was a maker of salt, but was also engaged in husbandry. He and his wife were admitted to the church there

May 3, 1646. A grant of twenty acres of land was made to him in 1650 and he owned other lands later. His home was located in what is now Beverly. He held several town offices and seems to have been a respected citizen. In his will dated April 9, 1684, and proved June 24th following, he mentioned his wife Joan to whom he bequeathed the life use of his house, lands, housing, and movables, sons John, Joseph, Robert, and Samuel, and his three unmarried daughters. His inventory was taken June 4, 1684, and amounted to £281 6s. They had the following children:

(1) Mary, b. Sept. 27, 1641; m. Sept. 8, 1660, Nicholas Snelling of Gloucester, Mass.

(2) John, b. Nov. 24, 1642; m. 1st, Oct. 20, 1670, Abigail Graves of Lynn; 2nd, Sept. 16, 1679, Ruth Walden, and 3rd, Lydia ————. He had eleven children.

(3) Sarah, b. July 26, 1644, d. Oct. 8, 1644.

(4) Sarah, bap. May 17, 1646, d. Mch. 26, 1718.

(5) ROBERT, bap. Mch. 7, 1648.

(6) Joseph, twin, bap. Mch. 7, 1648; m. Oct. 20, 1670, Elizabeth Graves, and d. at Beverly, May 14, 1701. He had ten children. A daughter Abigail, bap. July 17, 1692, d. before 1701, and is not mentioned in her father's will.

(7) Joanna, bap. Dec. 23, 1651; m. Jan. 8, 1670, John Swanton.

(8) Elizabeth, bap. Mch. 1, 1653.

(9) Abigail, bap. Mch. 6, 1655, m. Thomas Blashford.

(10) Samuel, bap. June 20, 1658; m. Nov. 16, 1679, Mary Bond of Haverhill, and d. in 1702. They had six children. A daughter Abigail, b. Feb. 24, 1682, m. May 30, 1710, Daniel Eaton of Lynn. [*Genealogy of the Hibbard Family*, by Augustine George Hibbard, 1901.]

GREENLEAF ANCESTRY
THIRD GENERATION

JOHNSON
AND
CHAMPION
ANCESTRIES

THIRD GENERATION

DAVID GREENLEAF, son of Daniel Greenleaf and Silence Nichols, was born July 13, 1737, in Bolton, Mass. He was a skilled goldsmith, which trade he followed most of his life. Perhaps it was to learn this trade that he first went to Norwich, Conn., where he married June 2, 1763, MARY JOHNSON, daughter of Ebenezer Johnson and Deborah Champion, who was born in Norwich April 7, 1738. He lived in Norwich some years and is said to have gone thence to Coventry about 1766. On November 1, 1769, he purchased of John Moore of Lancaster, Mass., land with a dwelling house thereon. Here he doubtless lived until he sold the property, January 1, 1772, to Calvin Greenleaf. In the same year, November 11, 1772, he and his wife, then of Bolton, Mass., conveyed to Daniel Greenleaf, physician of Bolton, a parcel of land with dwelling situated in Norwich. This was property which he had previously owned in Norwich.

During the Revolutionary War David Greenleaf lived at Bolton, Mass., and was absent from home much of the time in the service. His military record as given in the *Greenleaf Genealogy* is as follows:—"Private, May 12, 1777; five weeks, Capt. Jabez Hatch's Co., Boston Regt. Guarding stores at and about Boston, by order of Council, May 12, 1777, under Maj. Gen. Heath, commanded by Maj. Andrew Symmes. [Mass. Muster and Pay Rolls, Vol. XX., p. 3.] Enlisted July 30, 1778; discharged Sept. 13, 1778. Private, one month, fifteen days, Capt. Manasseh Sawyer's Co., 2nd Worcester Regt., Col. Josiah Whitney. Rhode Island Campaign [Mass. Arch. Muster Rolls, Vol. XXII., p. 207.] Enlisted Private, July 28 to Nov. 1, 1780. Capt. Thomas Brintnall's Co., Col. Cyprian Howe's Regt. Rhode Island Campaign. Raised for three months to reinforce Continental Army. [Mass. Arch. Muster Rolls, Vol. XVII., p. 83.]

To this should probably be added the service which some have ascribed to his son David as private from Oct. 26, 1779, to April 23, 1780, in Capt. Ephraim Hartwell's Co. of Guards at Rutland, Mass. [Mass. Arch. Muster Rolls, Vol. XX., p. 25; Vol. XXX., p. 120.]

After the war David Greenleaf removed to Connecticut and settled in Coventry. He first purchased land, a house and blacksmith shop there in 1778 from Daniel Robertson, Jr. This property he sold in 1791 to his son David of Hartford.

He died in Coventry, Conn., December 11, 1800, and his wife Mary died in Hartford May 1, 1814. In the North burying ground in that city their son Dr. David Greenleaf erected a stone with the following inscription: To the memory of | the parents of | David Greenleaf. | His father died at Coventry, | April, 1800, aged 64. | Mary, his mother | died in this town | April 1813, aged 78. | Also of | Mrs. Jones, mother of | Nancy, wife of David Greenleaf | who died | April 1815, aged 79. These dates are incorrect as to the father, whose death on December 11th at Coventry is noted in the *Hartford Courant*, December 29, 1800, and as to the mother whose death "on the 1st inst." is noted in the same newspaper May 3, 1814. The stone was probably erected after the lapse of some years.

CHILDREN OF DAVID AND MARY GREENLEAF.

I. MARY, b. Jan. 7, 1764, in Norwich, Conn.; m. June 7, 1789, Don Carlos Brigham of Coventry, Conn., who was b. Feb. 21, 1763, and d. Mch. 27, 1843. She d. in Coventry Oct. 30, 1845. Children:

(1) Normand, b. Mch. 7, 1790; m. Parmelia Dunham. Res. Mansfield.

(2) Gurdon, b. Apr. 23, 1792; d. June 11, 1804.

(3) Mary, b. Feb. 12, 1794; m. John Kingsbury. Res. Tolland.

(4) Charles, b. Jan. 29, 1797; m. Nov. 7, 1824, Betsey Royce, and d. Jan. 10, 1836. Res. Woodstock, Vt.

(5) David, b. Mch. 10, 1802; d. Jan. 19, 1804.

(6) Eliza Ripley, b. Apr. 2, 1805; m. Richmond Lovett. Res. Tolland.

(7) Susan Ann, b. Dec. 31, 1807; m. John Gager. Res. Tolland.

II. DAVID, father of Charles Greenleaf and grandfather of Jane Maria Greenleaf.

III. DANIEL, b. Jan. 19, 1767, in Coventry; m. Oct. 3, 1791, Abigail Forsyth, and d. Dec. 7, 1842, at Mount Hope, Orange Co., N. Y., where he lived. Children:

(1) Sarah, b. July 13, 1794; m. Feb. 6, 1812, Joshua Mulock, who was b. Aug. 11, 1787, and d. Dec. 23, 1862. She d. Mch. 29, 1866. Res. Minisink, N. Y. They had sixteen children. [*Greenleaf Genealogy*, pp. 296, 297.]

(2) John, b. Feb. 21, 1796; m. Feb. 19, 1820, Emiline Forbes. He was drowned in the Hudson River by the upsetting of the sloop "Neptune" Nov. 23, 1824. He had two children, John Harrison, b. July 8, 1821, and Sarah Jane, b. July 10, 1823. [*Ibid.* pp. 298, 299.]

(3) David, b. Sept. 2, 1800; d. Sept. 13, 1865, at Mt. Hope, N. Y., unm.

(4) Daniel Ripley, b. Aug. 27, 1808; m. Oct. 30, 1841, Hannah Stoddard Arthur, who d. Feb. 3, 1892. He d. Feb. 4, 1868. They had five children: Daniel, b. Apr. 2, 1842; Josephine, b. Jan. 15, 1844; David, b. Sept. 6, 1847; Phebe Jane, b. Jan. 20, 1849; and Sophronia, b. Nov. 14, 1850. [*Ibid.* p. 299.]

IV. SARAH, b. Dec. 22, 1769; d. May 17, 1792.

V. NANCY (Annis), b. June 12, 1771; m. Jan. 20, 1818, Jonathan Kingsbury, and d. July 9, 1822, in Coventry.

VI. SUSANNAH, b. Dec. 22, 1772, in Lancaster, Mass., m. Maj. John Ripley of New York, and d. Nov. 5, 1812.

VII. JOHN, b. Feb. 26, 1774; m. 1st, Mch. 8, 1798, Martha Tooker, who was b. Oct. 7, 1777, and d. Apr. 14, 1819; 2nd, May

10, 1820, Catherine Dubois, widow of John King, b. Mch. 3, 1791, d. July 21, 1877. He d. Sept. 20, 1851. They had fourteen children. [Ibid. pp. 299-301.]

VIII. ELIZA, b. Mch. 22, 1777, d. young.

IX. WILLIAM, b. Dec. 12, 1778, in Coventry; m. Mary Williams of Hartford. They had six children. [Ibid. p. 305.]

JOHNSON ANCESTRY

I. EBENEZER JOHNSON, of Norwich, Conn., West Farms or Franklin, was the son of John Johnson, and was born in Norwich, January 25, 1693-4. John Johnson deeded to his son Ebenezer, February 26, 1713-14, forty-three acres of land in Norwich, situated near his homestead. In 1719 he owned several tracts in the town, among them a grant of forty acres, a piece of about twenty-two acres and a sheep lot of four acres. He married in Norwich, October 29, 1717, DEBORAH CHAMPION, daughter of Thomas Champion and Hannah Brockway, who was born April 26, 1697, and died in Norwich, August 22, 1778. He died April 13, 1779. Mrs. Deborah Johnson was admitted to the church at West Farms May 15, 1737, and MARY, who was born April 7th, was baptized there April 16, 1738. Their children were as follows: (1) Deborah, b. Sept. 13, 1718. (2) Hannah, b. Dec. 30, 1720. (3) Susannah, b. July 7, 1723. (4) Isaac, b. Feb. 9, 1726, d. May 2, 1727. (5) Isaac, b. Mch. 24, 1728. (6) Ebenezer, b. Feb. 25, 1730-31. (7) Bethiah, b. Apr. 16, 1734. (8) MARY, b. Apr. 7, 1738.

II. JOHN JOHNSON was an early settler in Norwich, Conn. It is said by the historian of that town that he had "ten acres of land in Lebanon Valley" granted to him in 1677, also a grant at Westward Hill, and that his cattle-mark was recorded in 1683. The land records show that on March 13, 1702-3, there were entered to him 76 acres at the south end of Lebanon Hill and 10 acres of woodland laid out to him in 1701. In May, 1706, there was entered to him a tract of 41 acres on Westward Hill, which was laid out that year. Ten acres of land in Lebanon Valley were deeded to him by James Fitch March 2, 1696. We have found no evidence of a grant to him as early as 1677. His home was in Lebanon Valley, and he conveyed to his son six acres of land there March 24, 1726. His children recorded in Norwich are as follows:

(1) Isaac, b. Nov. 1683, d. Dec. 12, 1707. (2) John, b. Mch. 2, 1685. (3) Dorothy, b. Mch. 19, 1688; m. William Williams of Colchester, Conn. (4) Abigail, b. Feb. 28, 1690-91. (5) EBE-NEZER, b. Jan. 25, 1693-4. (6) Ruth, b. Apr. 17, 1695. (7) William, b. June 18, 1697. (8) Jane, b. Feb. 4, 1699-1700. (9) Daniel, b. July 18, 1702. (10) Bethiah, b. Aug. 5, 1705.

CHAMPION ANCESTRY

I. THOMAS CHAMPION, son of Henry Champion of Saybrook and Lyme, Conn., and his first wife, was born in April, 1656, in Saybrook. He received lands from his father in Lyme and lived there on the banks of Stony Brook. His death occurred April 5, 1705, in Lyme, and his will dated April 4, 1705, names his two sons Thomas and Henry, and his wife. In his inventory which was presented May 20, 1705, and amounted to £232 17s. 9d., the names and ages of his children are given. These were as follows:

(1) Hannah, b. Feb. 13, 1683, married Matthew Beckwith of Lyme.

(2) Sarah, b. Mch. 8, 1687-8, married Nov. 4, 1705, Stephen Scovil.

(3) Thomas, b. January 21, 1690-91, married Elizabeth Wade.

(4) Mary, b. July 31, 1693, married Timothy Tuller of East Haddam.

(5) Henry, b. May 2, 1695, married Mehitabel Rowley.

(6) DEBORAH, b. Apr. 26, 1697, wife of Ebenezer Johnson.

(7) Elizabeth, b. July 1, 1699, married John Crocker of Norwich.

(8) Bridget.

The wife of Thomas Champion was HANNAH BROCKWAY, daughter of Wolston Brockway and Hannah Briggs, whom he married in Lyme, August 23, 1682. She was born September 14, 1664, in Lyme, and after Thomas Champion's death she married as his second wife John Wade of Lyme. She died March 2, 1750.

WOLSTON BROCKWAY was one of the earliest settlers of Lyme, and died there shortly after 1717. His wife was HANNAH BRIGGS, daughter of WILLIAM BRIGGS of Boston and Lyme and widow of John Harris. She was born August 28, 1642, and married Mr. Harris September 10, 1657. On May 16, 1717, Wolston Brockway conveyed personal property to his daughter

“Hannah Wade” in the event of his and his wife’s death. John Wade and Hannah Brockway Champion had an ante-nuptial agreement which they acknowledged February 6, 1705-6. His will dated June 25, 1722, and proved April 24, 1728, names his wife Hannah and gives property to his “daughter Elizabeth Champion.” [*Wolston Brockway and his Descendants*, by Francis E. Brockway.]

II. HENRY CHAMPION, the emigrant ancestor of this family, was born in England and came to Saybrook, Conn., before 1647. He had lands recorded there in 1660. He removed east of the river and lived in a house situated just east of the meeting house and near the old burying-ground. The name of his first wife is unknown. He married 2nd, Deborah Jones, and their marriage settlement is dated March 21, 1697-8, the day of his marriage. He died February 17, 1708-9, said to be 98 years of age, and his estate was divided by agreement. His inventory was £81 18s. 4d. His children were as follows:

(1) Sarah, b. 1649; m. Henry Bennett.

(2) Mary, b. 1651, m. Aaron Huntley.

(3) Stephen, b. 1653, d. 1660.

(4) Henry, b. 1654; m. Susannah DeWolf.

(5) THOMAS, b. Apr. 1656, the father of Deborah Champion, wife of Ebenezer Johnson.

(6) Rachel, b. 1658 (?); m. Thomas Tanner. Further details of this family may be found in Trowbridge’s *Champion Genealogy*.

GREENLEAF ANCESTRY

FOURTH GENERATION

NICHOLS,

SUMNER,

AND

JOSSELYN

ANCESTRIES

FOURTH GENERATION

DANIEL GREENLEAF, son of Daniel Greenleaf and Elizabeth Gooking, was born in Cambridge, Mass., November 7, 1702. He was predisposed in youth to the practice of medicine, both from his father's knowledge of that science and the experiences of the family. At an early age he began practice in Hingham, Mass., and continued there until 1732, when he removed to Bolton, Worcester County, Mass., where he was a well-known physician for sixty years. During the siege of Louisburg he was the surgeon of a regiment sailing from Boston, March 24, 1745. He served in the same war on a ship of the Massachusetts Colony, and probably did service of which no record survives.

While living in Hingham, Daniel Greenleaf married, 1st, July 18, 1726, SILENCE NICHOLS, daughter of Israel Nichols and Mary Sumner, and widow of David Marsh. She was born in Hingham, July 4, 1702, and died in Bolton, May 13, 1762. Daniel Greenleaf married, 2nd, November 18, 1762, intentions declared October 22, 1762, Dorothy Wilder, widow of Josiah Richardson of Lancaster, Mass. He died in Bolton, Mass., July 18, 1795, "at a great age."

CHILDREN OF DANIEL AND SILENCE GREENLEAF.

I. DAVID COFFIN, b. Jan. 29, 1728, in Hingham, Mass., d. Sept. 30, 1728, in Hingham.

II. ELIZABETH, b. Oct. 30, 1729, in Hingham; m. Jan. 6, 1750, Peter Joslyn of Lancaster, Mass.

III. DANIEL, b. Sept. 2, 1732, in Hingham; m. in England, May 4 or 5, 1763, Anna Burrell, and d. Jan. 18, 1777, leaving three children who were taken by the widow to England.

IV. ISRAEL, b. Mch. 29, 1734, in Bolton, Mass.; m. 1st, Nov. 28, 1754, Prudence Whitcomb, of Bolton, who d. Sept. 15, 1784;

2nd, Mch. 10, 1785, Ursula Woods, b. Feb. 24, 1763, d. June 22, 1844. He left eight children.

V. STEPHEN, b. Oct. 15, 1735; m. Jan. 11, 1758, Eunice Fairbanks, who d. Mch. 8, 1826. He d. June 8, 1802. They had eleven children.

VI. DAVID, b. July 13, 1737, the father of David Greenleaf and grandfather of Charles Greenleaf, and great grandfather of Jane Maria Greenleaf, of Hartford, Conn.

VII. WILLIAM, b. Aug. 23, 1738; m. Dec. 19, 1763, Sally, dau. of Edmund Quincy of Boston, and sister of Dorothy, wife of John Hancock, who d. Mch. 12, 1790, in Lancaster, Mass. He d. there Jan. 13, 1793. He was a Brigadier-General of the Massachusetts Militia and attained some prominence in public affairs. They had eight children.

VIII. CALVIN, b. Mch. 31, 1740; m. Nov. 17, 1762, Rebecca Whitcomb of Bolton, who d. Sept. 4, 1787. He d. Aug. 1812. They had eleven children.

IX. MARY, b. July 3, 1742; m. Jan. 8, 1760, Rev. Joseph Wheeler of Harvard, Mass., and d. Aug. 28, 1783. Their dau. Abigail m. Oct. 8, 1799, Rev. Leonard Woods, D.D., of Andover, Mass.

X. JOHN, b. June 13, 1744; d. Aug. 2, 1744.

Further details of this family and their descendants will be found in the *Greenleaf Genealogy*. The military records of the six sons of Daniel Greenleaf were extraordinary. The three older sons served in the French War and all of them were soldiers in the Revolution. The service of David has been already given. Daniel was a surgeon in a Massachusetts regiment at Louisburg in 1755 and later was connected with one of the Colonial ships of war. In the Revolution he was in Col. Jonathan Smith's Regt. from Massachusetts, serving as surgeon of the brigade under Gen. John Fellows in New York. It was in view of this enlistment that he made his will July 22, 1776. He became distinguished in this branch of the service. Israel enlisted Sept. 15, 1755, in Capt.

Jeduthan Baldwin's Co. of Col. Josiah Brown's Regt. under the command of Maj. Gen. Johnson for service in the Crown Point expedition. He was also a private in the Revolution, July 28 to Nov. 1, 1780, in Capt. Thomas Brintnall's Co., Col. Cyprian Howe's Regt., serving in the Rhode Island campaign; and was a private, Jan. 1, 1781, to Jan. 1, 1782, in the 10th Mass. Regt., Col. Benj. Tupper commanding. Stephen was a private in Capt. John Carter's mounted company, detached from Col. Oliver Wilder's Regt. and marching at the Fort William Henry alarm in 1757. In 1758, from Mch. 1 to Dec. 16, he was a sergeant in Capt. Asa Whitcomb's Co. of Col. Jonathan Bagley's Regt. raised for the reduction of Canada and serving more than eight months. William had a long record of Revolutionary service extending from Mch. 20, 1776, to Dec. 31, 1779, and perhaps later. He was at first Captain of the 10th Co., 2nd (Worcester County) Regt. and was commissioned Lieut.-Colonel. From Aug. 12 to Dec. 9, 1777, he was a Captain in Col. Job Cushing's Regt. in the service of the Northern Department. On Oct. 12, 1778, he was commissioned 2nd Major of the Fifth Regt., and on Oct. 9, 1779, Lieut.-Colonel of the 2nd Regt. After the war he became a Brigadier-General of the State Militia and was sheriff of Worcester county during Shay's Insurrection. Calvin was a private in Capt. Ephraim Hartwell's Co. doing guard service at Rutland, Mass., from Oct. 27, 1779, to Apr. 27, 1780, and perhaps did other service. The patriotic and military spirit was very strong in this family for generations, and Daniel Greenleaf must have himself inherited a good measure from his ancestors.

NICHOLS ANCESTRY

I. ISRAEL NICHOLS, son of Thomas Nichols and Rebecca Josselyn, was born in Hingham, Mass., in 1650, being baptized September 1st of that year. He married three times. His first wife's Christian name was Mary, whom he married September 26, 1679. She died March 26, 1688. He married 2nd, June 10, 1688, MARY SUMNER, his cousin, daughter of Roger Sumner and Mary Josselyn. She was born in Lancaster, Mass., August 5, 1665, and died February 27, 1723-4, aged 59. On June 24, 1725, then aged nearly 75, he married Mrs. Rebecca (Lincoln) Clark, widow of John Clark and daughter of Samuel and Martha Lincoln, who was born in Hingham, March 11, 1673-4, and died February 4, 1757, aged 83. Israel Nichols died January 24, 1733-4, aged 83. His will was made January 1, 1733-4 and proved February 25, 1733-4. In it he mentions the daughters of his first wife, who had five children. He had ten children also by his second wife. His thirteenth child was SILENCE, born July 4, 1702, who married David Marsh, July 12, 1722, and Daniel Greenleaf, July 18, 1726.

II. THOMAS NICHOLS was the emigrant ancestor of this family. He had lands in Hingham in 1637, but after his marriage lived for a few years in Scituate, returning thence to Hingham. The wife of Thomas Nichols was REBECCA JOSSELYN, daughter of Thomas and Rebecca Josselyn, who was born about 1617, and died September 22, 1675, aged 58. He married 2nd, September 23, 1681, Dorcas ———, who died October 15, 1694. Thomas Nichols resided on Fort Hill street, Hingham, and died November 8, 1696. He had eleven children of whom ISRAEL was the sixth. [*History of Hingham*, III: 83; *Savage's Genealogical Dictionary*, III: 280.]

SUMNER ANCESTRY

I. ROGER SUMNER, son of William Sumner of Dorchester, was born in 1632, in England, and came with the family to New England. He became a freeman of Massachusetts in 1657, being then a resident of Dorchester, and soon afterwards one of the earliest inhabitants of Lancaster, Mass. He subscribed to the "Laws and Orders" of that town April 11, 1659. In 1655 his estate was £232, and he subsequently amassed more property. His house lot there was on the "Neck," and he owned twenty acres of meadow land. He was townsman and served on various committees in town affairs. On August 26, 1660, he was dismissed from the Dorchester Church that he might assist in organizing the church in Lancaster, and was a deacon of the church. After the destruction of Lancaster by the Indians he returned to Dorchester. He died in Milton, Mass., May 26, 1698, aged sixty-six years.

The wife of Roger Sumner was MARY JOSSELYN, born in 1633 or 1634, daughter of Thomas and Rebecca Josselyn, and sister of Rebecca Josselyn, who married Thomas Nichols. They were married in 1656 in Dorchester, Mass., and their children were: Abigail, 1657; Samuel, 1659; Waitstill, 1661; Mary, b. August 5, 1665; Jaazoniah, 1668; Rebecca, 1671; William, 1673; and Ebenezer, 1678. [*Early Records of Lancaster, Mass.*, by Henry S. Nourse.]

II. WILLIAM SUMNER was the emigrant ancestor of this family. He was born in England and came to New England with his wife MARY, and children William, ROGER, George, Joan, and perhaps Abigail; and had a son, Samuel, born May 18, 1638, and Increase, born February 23, 1643. He was made a freeman May 17, 1637, was selectman of Dorchester and in 1658 and for years afterward the deputy from that town to the General Court. His wife, whose maiden name is unknown to us, died June 7, 1676,

and he died in March 1692, aged 86. William Sumner is said to have been the only child of Roger Sumner of Bicester, England, who died in 1688. [Savage's *Genealogical Dictionary*, IV: 232.]

JOSSELYN ANCESTRY

I. THOMAS JOSSELYN, the emigrant, came to New England from London in the ship "Increase" in 1635, landing at Hingham, Mass. He was then forty-three years old and therefore born in 1592, and his wife REBECCA was the same age. They had a family of five children who accompanied them, Rebecca, aged eighteen years, Dorothy eleven, Nathaniel eight, Elizabeth six, and Mary one. They also had a son, Abraham, a sailor, and Joseph, who came later. He attained some prominence in Hingham, but in 1654 removed to Lancaster, Mass., where he died January 3, 1660-61. His house lot there was in the "Neck" and contained about forty acres, and he also had seventeen acres of meadow land. At the time of his settlement in Lancaster, his estate was £210, and that of his son Nathaniel who accompanied him, £155. They subscribed to the "Laws and Orders" November 4, 1654, having given them at that time in all ninety acres of land, forty being meadow. After the death of Thomas Josselyn his widow married William Kerley, Sen., May 16, 1664, being his third wife. Of the children of Thomas and Rebecca Josselyn, REBECCA married Thomas Nichols, and MARY married Roger Sumner. [*Early Records of Lancaster, Mass.*, by Henry S. Nourse; *History of Hingham*, II: 395-6.]

GREENLEAF ANCESTRY

FIFTH GENERATION

**GOOKING
ANCESTRY**

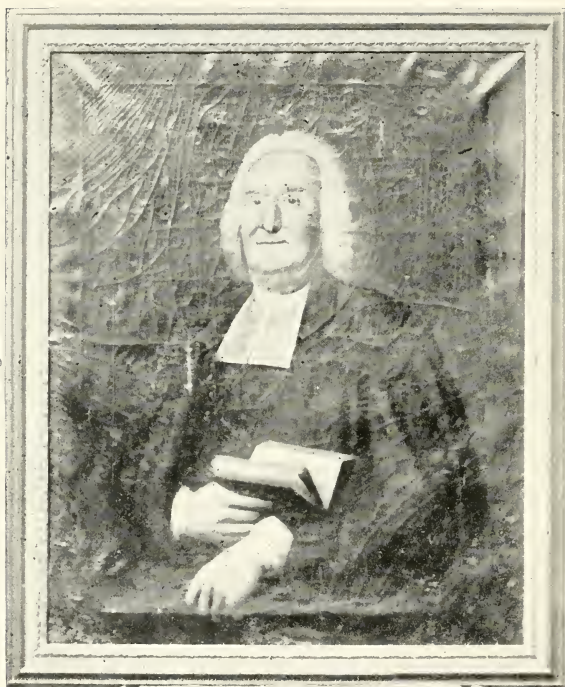

REV. DANIEL GREENLEAF, 1679 - 1763.
From Portrait by Copley.
Courtesy of Mrs. James E. Greenleaf.

FIFTH GENERATION

DANIEL GREENLEAF, son of Stephen Greenleaf and Elizabeth Gerrish, was born February 10, 1679-80, in Newbury, Mass., and baptized there on the 22nd of the month of his birth. He graduated from Harvard College in 1699. For several years he practiced medicine in Cambridge, marrying there November 18, 1701, ELIZABETH GOOKING, daughter of Samuel and Mary Gooking, who was born November 11, 1681. It appears that at some time previous to May 12, 1701, he had been at Portsmouth, N. H., with a view to a settlement there as schoolmaster, for on that date it was voted to engage him for a year at forty pounds. He left there before 1703. He seems then to have begun to preach to the inhabitants of the Isle of Shoals, who petitioned in 1705 for help to support him in the ministry. In 1708 he was ordained pastor of the church in Yarmouth, Mass. Here he remained for twenty years, but in 1727, on account of difficulties in the parish he removed to Boston. His wife with their twelve children had preceded him thither, and with some knowledge of medicine derived from her father, had opened an apothecary and grocer's shop, intending thus to support her family. This was located on what is now Washington street, between Court and Cornhill. Here the family lived, the father soon joining them there. In consequence of an injury received by falling from a horse, Rev. Daniel Greenleaf was for many years a helpless invalid. He died August 26, 1763, and was buried in Kings Chapel burying ground. A portrait of him by Copley has survived, and is reproduced, in connection with a sketch of his life, in the *Greenleaf Genealogy*. His wife became totally blind and died November 11, 1762.

CHILDREN OF DANIEL AND ELIZABETH GREENLEAF.

I. DANIEL, b. Nov. 7, 1702, father of David Greenleaf, grandfather of David Greenleaf, Jr., great-grandfather of Charles Greenleaf, and great-great-grandfather of Jane Maria Greenleaf.

II. STEPHEN, b. Oct. 4, 1704, in Newbury, Mass.; m. Aug. 5, 1731, Mary Gould, b. Aug. 20, 1706, and d. Jan. 26, 1795, in Boston, where he resided and attained some distinction, being sheriff of Suffolk Co. in 1757. They had seven children.

III. MARY, b. Aug. 29, 1706, in Cambridge; m. 1st, Mch. 16, 1725, James Blinn; 2nd, Aug. 7, 1735, Josiah Thatcher. She d. Apr. 2, 1774. She had sixteen children.

IV. ELIZABETH, b. Aug. 24, 1708, in Yarmouth; m. 1st, June 24, 1729, David Bacon; 2nd, Joseph Scott; 3rd, Rev. Joseph Parsons of Bradford, Mass.; 4th, Rev. Jedediah Jewett of Rowley, Mass. She d. May 15, 1778. She had six children.

V. SARAH, b. Apr. 16, 1710, in Yarmouth; d. Mch. 28, 1776, unm.

VI. SAMUEL, b. May 9, 1712; d. 1748, unm.

VII. JANE, b. May 24, 1714, in Yarmouth; m. Mch. 1, 1732-3, Hezekiah Usher of Medford, Mass., and Newport, R. I. She d. Dec. 10, 1764. They had twelve children. He m. 2nd, Abigail, dau. of Aaron Cleveland, b. May 10, 1706, in Medford.

VIII. HANNAH, b. Oct. 3, 1716, in Yarmouth; m. John Richards; and d. Jan. 3, 1799.

IX. JOHN, b. Nov. 8, 1717, in Yarmouth; m. 1st, Dec. 8, 1743, Priscilla Brown; 2nd, May 1, 1759, Ruth Walker; 3rd, July 15, 1764, Ann Wroe, who d. May 27, 1786. He d. Aug. 27, 1778, in Boston, where he was a druggist.

X. MERCY, b. Nov. 29, 1719, in Yarmouth; m. Mch. 10, 1735, John Scollay, and d. Oct. 7, 1793. They had thirteen children.

XI. GOOKING, b. Sept. 18, 1721; d. Dec. 13, 1721.

XII. SUSANNA, b. Nov. 12, 1722, in Yarmouth; m. John Co-burn, and d. Feb. 26, 1782.

XIII. WILLIAM, b. Jan. 10, 1725; m. June 3, 1747, Mary, dau. of Hon. Robert Brown of Plymouth, Mass., b. Mch. 15, 1728,

d. Dec. 1, 1807. He d. July 21, 1803, in New Bedford. Mass. They had fifteen children. [See on the family of Daniel and Elizabeth Greenleaf, and their descendants, Greenleaf's *Greenleaf Genealogy*.]

GOOKING ANCESTRY

I. SAMUEL GOOKING, son of Daniel Gooking and Mary Dolling, was born April 21 or 22, 1652, in Cambridge, Mass., where he died September 16, 1730. He is said to have been an apothecary or physician, but his military ardor and other interests overshadowed all else, and this patriotism he inherited by good right from his father. As early as 1692 he was called "Captain," and in 1711 was ardently engaged in connection with the expedition to Canada. He was sheriff of Middlesex County by the appointment of the patriots in 1689 and Savage says "rather more energetic than discreet in magnifying his office." In 1691 he was Marshal General. He was also sheriff of Suffolk county and down to July 27, 1729, was largely engaged in matters pertaining to that office.

The maiden name of the wife of Samuel Gooking is unknown; her first name was MARY. Their children were:

- (1) Mary, b. Aug. 26, 1679, who m. 1st, Dr. Samuel Gedney; 2nd, July 16, 1711, Rev. Theophilus Cotton; 3rd, a Newmarch.
- (2) ELIZABETH, b. Nov. 11, 1681.
- (3) Samuel, b. Aug. 14, 1683.
- (4) Nathaniel, b. Feb. 16, 1685-6, d. young.
- (5) Daniel.

II. DANIEL GOOKING was an honored and distinguished man in early New England history. The details of his life as a young man are not so full as desirable. He was doubtless the son of Daniel Gooking, Gent., who in 1621 emigrated with his family and fifty men, provided for at his own expense, from England to Virginia, arriving there on the 22nd of November. He settled at Newport News where he became a planter, holding his own even during the troublesome times when the Indians attacked those settlements. "On Dec. 29, 1637, a grant of 2500 acres in the

upper country of Norfolk was made to Daniel Gooking, Esq.; and in 1642 he was made Commander of the Military Commission of Upper Norfolk at about the time when a grant of 1400 acres was made to his son Daniel, the Captain of the trained band." According to the age of the son Daniel given in his marriage license, and his age at death, he was only a youth nine years of age when he came to Virginia. He saw, therefore, in his youth and early manhood, adventurous and stirring scenes which amply prepared him for his subsequent career. When twenty-seven years of age he returned to England and November 11, 1639, was granted by the Bishop of London a license to marry MARY DOLLING, an orphan maiden of St. Dunstan in the West, aged twenty-one. On his return to Virginia with his wife he engaged in the life of a colonial planter until 1643. It is said that he was then converted by missionaries who had been sent from New England to Virginia, and Cotton Mather names especially Rev. William Thompson. He bought a ship and with his wife and daughter Mary and others, sailed for New England, arriving in Boston, May 10, 1644. Here he became a member of the First Church on the 16th of the month of his arrival and a freeman the same year. At first he settled in Roxbury, but removed to Cambridge in 1648. He was a member of the Artillery Company in 1645 and soon rose to be a highly esteemed commander in Middlesex County. In 1649 he was deputy from Cambridge to the General Court, and in 1651 the Speaker of the House. The next year he became a magistrate and so continued to 1686. His military honors multiplied, until he became May 11, 1681, Major-General of the forces of the colony. He was conspicuous during the Indian wars of that time, and was deeply interested with John Eliot in his peaceful labors among the Indians. He was the author of a work entitled, "Historical Collections of the Indians of New England." In 1655 he went to England, probably on private business, but was assigned by Cromwell to the useless task of trying to persuade the New England fathers to colonize Jamaica. The regicides Whalley and Goffe, with whom he returned on a second visit in 1660, were sheltered by him in New England. Many other labors and experiences filled his life,

which was probably one of the most varied and eventful of any of those times. He died in Cambridge, March 19, 1687, aged 75. His wife died after October 4, 1681. He married 2nd, Hannah Tyng, widow of Habijah Savage, who was born March 7, 1640, and died October 28, 1689. The children of Daniel Gooking were:

- (1) Mary, who m. June 8, 1670, Edmund Baxter.
- (2) Elizabeth, b. Mch. 14, 1645, who m. May 23, 1666, Rev. John Eliot, Jr., and d. Nov. 30, 1700.
- (3) Hannah, bap. in Roxbury, May 9, 1647, and d. July 31, 1647.
- (4) Daniel, b. Apr. 8, 1649; d. Sept. 3, 1649.
- (5) Daniel, b. July 12, 1650, Harvard College, 1669, and d. Jan. 8, 1718.
- (6) SAMUEL, father of Elizabeth who married Rev. Daniel Greenleaf.
- (7) Solomon, b. June 20, 1654; d. July 16, 1654.
- (8) Nathaniel, b. Oct. 22, 1656, Harvard College, 1675, m. Hannah Savage, and d. Aug. 7, 1692.

The line of ancestry of Daniel Gooking is given as follows:

(1) DANIEL GOOKING of England and Virginia, was the son of JOHN GOOKING of Ripple Court, Kent County, Eng., and KATHARINE DENNE, daughter of G. DENNE (a descendant in the eleventh generation from Sir ALLURED DENNE, KT.), and AGNES TUFTON, daughter of NICHOLAS TUF-TON.

(2) JOHN GOOKING was the son and heir of Thomas Gooking of Brakesbourne, Kent County, England, and ELIZABETH DURANT.

(3) THOMAS GOOKING was the son of ARNOLDUS GOOKING of Kent County, England.

GREENLEAF ANCESTRY

SIXTH GENERATION

GERISH

ANCESTRY

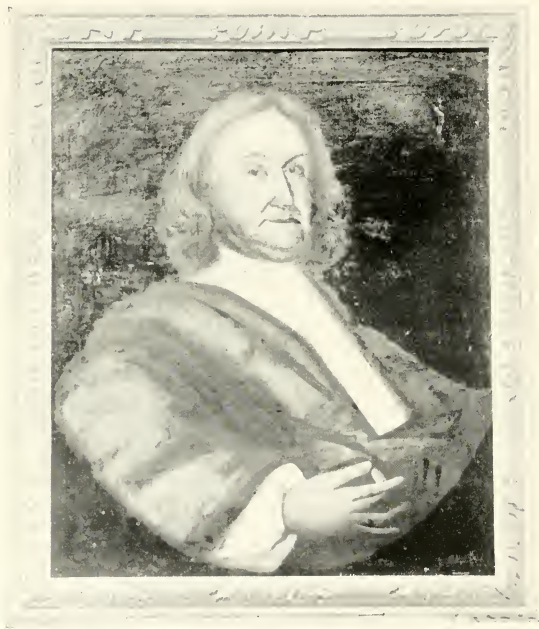

CAPT. STEPHEN GREENLEAF. 1652 — 1743.

From Portrait made in 1729.

Courtesy of Mrs. James E. Greenleaf.

SIXTH GENERATION

STEPHEN GREENLEAF, son of Stephen Greenleaf and Elizabeth Coffin, was born August 15, 1652, in Newbury, Mass., and died there October 13, 1743, "at a great age" and surely such for one who saw so much service. His fame long survived in that ancient town as the "great Indian fighter," and he was universally known as "Captain" Stephen Greenleaf. A portrait of this redoubtable warrior taken in 1722 is reproduced in the *Greenleaf Genealogy*. His military record as there given is as follows:—"Served in King Philip's War on the Connecticut River; Aug. 25, 1675, was wounded in the battle of Hatfield; 'June 4, 1685, Ensign Greenleaf appointed Leftenant'; Aug. 2, 1689, in the Indian War; sent to treat with Indians at Pennacook; Oct. 24, 1689, Lieutenant; Capt. Greenleaf was much distinguished in the Indian Wars, and is mentioned in Mather's *Magnalia* as commanding a company in the celebrated battle with the French and Indians at Wells, Me., in 1690, and in the King Philip's War on the Connecticut River above Hatfield." On March 5, 1696, he petitioned the Massachusetts General Court for remuneration in consequence of a wound received in the rescue of a family attacked by the Indians October 7, 1695. He was paid the sum of forty pounds. There are doubtless many other unrecorded incidents of the same nature in his life. In the affairs of the town also he was a conspicuous character, serving as townsman and on many important committees. His reputation was honorable, and his character was endowed with many virtues.

The first wife of Captain Stephen Greenleaf was ELIZABETH GERRISH, daughter of William Gerrish and Joanna Goodale Oliver, who was born in Newbury September 10, 1654, and died August 5, 1712. They were married Oct. 23, 1676. After her death Captain Greenleaf married 2nd, in 1713, Mrs. Hannah Jordan of Kittery, Me., who died September 30, 1743, in Newbury.

CHILDREN OF STEPHEN AND ELIZABETH GREENLEAF.

I. ELIZABETH, b. Jan. 12, 1678-9; m. Nov. 7, 1695, Henry Clarke, son of Nathaniel Clarke and Elizabeth Somerby, who m. 2nd, Jan. 24, 1714, Mary Pierce. They had twelve children.

II. DANIEL, b. Feb. 10, 1679-80, the great-great-great-grandfather of Jane Maria Greenleaf.

III. STEPHEN, b. Aug. 31, 1682; d. Oct. 15, 1688.

IV. WILLIAM, b. Apr. 1, 1684; d. Apr. 15, 1684.

V. JOSEPH, b. Apr. 12, 1686; m. Nov. 18, 1707, Thomasine Mayo, b. June 10, 1689. He lived in Newbury and had seven children.

VI. SARAH, b. July 19, 1688, m. Mch. 30, 1710, Richard Kent. Res. Newbury.

VII. STEPHEN, b. Oct. 21, 1690; m. Oct. 7, 1712, Mary Mackres, b. 1691, d. 1771 in Woolwich. He d. 1771. They had eight children.

VIII. JOHN, b. Aug. 29, 1693; m. 1713 Abigail Moody, who, after her husband's death about 1725, m. Benjamin Hills.

IX. BENJAMIN, b. Dec. 14, 1695.

X. MOSES, b. Feb. 24, 1697-8.

[Greenleaf's *Greenleaf Genealogy*, pp. 201, 205, 327, 328, 336, 337.]

GERRISH ANCESTRY

WILLIAM GERRISH was the emigrant ancestor of this family. He came, says Savage, from Bristol, England, where he was born August 20, 1617. His arrival in New England as a young man was about 1640, and he settled in Newbury, Mass. Here he was the first captain of the train band and was thereafter known as "Captain" William Gerrish. In 1650 he was appointed commissioner of the town to settle small causes, and was then Lieutenant William Gerrish, being made captain the year following. He was the deputy from that town to the General Court, 1650 to 1653, was empowered to drill soldiers, both cavalry and infantry, and in 1657 was made a special commissioner. Later he resided in Hampton and was representative from that town in 1663 and 1664. In 1678 he moved to Boston. His death occurred at Salem, August 9, 1687, aged 70. The first wife of William Gerrish was JOANNA GOODALE, who had married John Oliver before 1644, and upon his death married April 17, 1645, William Gerrish. She died June 14, 1677. He married 2nd in Boston, Ann, whom Savage supposes to have been the widow of John Manning and daughter of Richard Parker. Captain William and Joanna Gerrish had a large family of whom ELIZABETH, born September 10, 1654, was the sixth.

Joanna Goodale was the daughter of MRS. ELIZABETH GOODALE, who is presumed by Savage to have been the mother of Richard Goodale of Newbury and Salisbury, came from Yarmouth, England, in 1637, and died in Newbury April 8, 1647. If so there were three children, another daughter, Susanna, marrying Abraham Toppan. The husband of Elizabeth Goodale was JOHN GOODALE who died in England, his will being dated in 1625.

GREENLEAF ANCESTRY
SEVENTH GENERATION

COFFIN
ANCESTRY

SEVENTH GENERATION

STEPHEN GREENLEAF, son of Edmund Greenleaf and Sarah Dole, was born in England, being baptized in the church of St. Mary's la Tour in Ipswich, Suffolk County, England, August 10, 1628. He came to New England as a child with his father and lived in Newbury, Mass., being admitted a freeman of that town May 23, 1677. His military record as given in the *Greenleaf Genealogy* is as follows: "Ensign, appointed May 31, 1670; Lieutenant, 1685; Captain, 1686; as Captain of Militia he went with the disastrous expedition against Port Royal, Oct. 13, 1690, to Cape Breton, and was there wrecked in a vessel and drowned, in company with nine others, Dec. 1, 1690." Captain Greenleaf was a man of distinction in Newbury, and their deputy to the General Court from 1676 to 1686. In 1689 he was a member of the Council of Safety. He was a member of the Newbury Church, being admitted December 6, 1674.

The first wife of Stephen Greenleaf was ELIZABETH COFFIN, daughter of Tristram Coffin and Dionis Stevens, born in England about 1634, whom he married in Newbury November 13, 1651. They had ten children, and she died November 19, 1678. He was married by Commissioner Dalton, March 31, 1678-9, to Esther Weare, daughter of Nathaniel Weare, and was at the time the widow of Benjamin Swett, of Hampton, N. H. She died January 16, 1718, aged 89.

CHILDREN OF STEPHEN AND ELIZABETH GREENLEAF.

I. STEPHEN, b. Aug. 15, 1652, who was the ancestor of Jane Maria Greenleaf.

II. SARAH, b. Oct. 29, 1655; m. June 7, 1677, Richard Dole, b. Sept. 6, 1650; d. Aug. 1, 1723. She d. Sept. 1, 1718.

III. DANIEL, b. Feb. 17, 1657-8; d. Dec. 5, 1659.

IV. ELIZABETH, b. Apr. 5, 1660; m. Sept. 24, 1677, Col. Thomas, son of Rev. James Noyes, as his 2nd wife. He d. in 1730.

V. JOHN, b. June 21, 1662; m. 1st, Oct. 12, 1685, Elizabeth, dau. of Joseph Hills, who d. Aug. 5, 1712; 2nd, May 13, 1716, Lydia, wid. of Benjamin Pierce and dau. of Maj. Charles Frost of Kittery, Me. She d. May 15, 1752, and he d. May or June 24, 1734.

VI. SAMUEL, b. Oct. 30, 1665; m. Mch. 1, 1686, Sarah, dau. of John Kent, Jr., and d. Aug. 6, 1694.

VII. TRISTRAM, b. Feb. 11, 1667-8; m. Nov. 12, 1689, Margaret, dau. of Nathaniel Piper of Ipswich, and d. Sept. 13, 1740.

VIII. EDMUND, b. May 10, 1670; m. July 2, 1691, Abigail, dau. of Abiel Somerby, and d. abt. 1740.

IX. MARY, b. Dec. 6, 1671; m. 1696, Joshua, son of Caleb Moody.

X. JUDITH, b. Oct. 23, 1673; d. Nov. 19, 1678.

COFFIN ANCESTRY

TRISTRAM COFFIN was the emigrant ancestor of this family. He was born in Brixham (Brixton) parish, Plymouth, England, in 1609, baptized March 11, 1610, being the son of PETER and JOANNA COFFIN. His father died about 1640 it is supposed; and the son taking his mother, sisters Eunice and Mary, his wife Dionis and children, Peter, Tristram, Elizabeth, James, and John, came to New England in 1642. His mother died in May, 1661, aged 77. After a brief stay at Salisbury and Haverhill, he settled in Newbury about 1648. In 1654 he returned to Salisbury, remaining there until 1660, when he removed to Nantucket. He was an enterprising and intelligent man. It is said that he was the first to use a plow at Haverhill. In Salisbury he was commissioner to try small causes and otherwise honored. In 1659 he united with others in forming a company to purchase and settle the island of Nantucket. They paid for it £30 and two beaver hats. Here he spent the remainder of his life, dying December 2, 1681, aged 72. He became one of the leaders of the company and was commissioned, June 22, 1671, by Francis Lovelace, Chief Magistrate of the Island. This commission testified to the "fitness and capacity" of Mr. Coffin. In several instances and probably always he spelled his name "Coffyn."

The wife of Tristram Coffin was DIONIS STEVENS, daughter of Robert Stevens of Brixton, England, where she was baptized March 4, 1610. They were married about 1629 in England.

The children of Tristram and Dionis Coffin were:

(1) Peter, bap. July 18, 1630; m. Abigail, dau. of Edward Starbuck; lived at Dover, N. H., where he was a judge of the Sup. Ct. of N. H., and d. at Exeter, Mch. 21, 1715.

(2) Tristram, b. 1632; m. Mch. 2, 1653, Judith, dau. of Capt. Edmund Greenleaf, and wid. of Henry Somerby. He d. Feb. 4, 1704, aged 72. She d. Dec. 15, 1705.

(3) ELIZABETH, who married Stephen Greenleaf.

(4) James, bap. Sept. 11, 1639; m. Dec. 3, 1663, Mary, dau. of John Severance of Salisbury, and d. July 28, 1720.

(5) John, d. 1643.

(6) Mary, b. Feb. 20, 1645, in Haverhill; m. Nathaniel Starbuck of Nantucket.

(7) John, b. Oct. 13, 1647; m. Deborah Austin, and d. 1711.

(8) Stephen, b. May 10, 1652, in Newbury; m. Mary Bunker, and d. in 1735.

[See *Life of Tristram Coffin* by Allen Coffin, LL.B.; *The Coffin Family* by Mr. S. J. Macy; Hough's *Nantucket Papers*; *Boston Transcript*, June 30, and July 2, 1902.]

GREENLEAF ANCESTRY
EIGHTH GENERATION



GREENLEAF COAT OF ARMS.

EIGHTH GENERATION

EDMUND GREENLEAF, the emigrant ancestor, was the son of JOHN and MARGARET GREENLEAF, and was baptized January 2, 1574, in the Church of St. Mary's la Tour, Ipswich, Suffolk County, England. The author of the *Greenleaf Genealogy*, to whose investigation the early data of this family are largely due, claims that the family were originally Huguenots by the name of "Feuillevert," which was translated "Greenleaf." Edmund Greenleaf was a silk-dyer, which may give some countenance to the claim of Huguenot ancestry. The family of Greenleaf was at all events established in Ipswich, in the sixteenth century. Edmund there married about 1612, SARAH DOLE, who it is thought may have been a sister of Richard Dole of Newbury, Mass., who came from Ringworthy, near Bristol, and was the son of William Dole of Thornbury, Eng. Nine children are recorded to them as baptized in St. Mary's Church, Ipswich.

Edmund Greenleaf came early to New England, probably in 1635, and settled in Newbury, Mass., where he was granted 122 acres in the first distribution of land. His home was "near the old town bridge, where for some years he kept a tavern." On March 13, 1639, he was made a freeman. He served in various capacities in his town, but was especially distinguished in his military career. This is given in the *Greenleaf Genealogy* as follows: "In 1637, commanded a company which marched against the Indians; Nov. 5, 1639, ordered to be Ensign for the Company at Newbury, Mass.; 1642, Lieut. Mass. Provincial Forces; 1644, 'An ancient and experienced Lieut. under Capt. William Gerrish;' 1648, Lieut.; May 14, 1645, Lieut.; 1645, Capt.; 1644, was head of the Militia under Gerrish; 1647, at his own request was discharged from military service."

About the year 1650, Captain Greenleaf removed to Boston, where he spent the remainder of his life, dying March 24, 1671.

His will is dated December 25, 1668, and is in print in the *Greenleaf Genealogy*, pages 72 and 73. The inventory of his estate amounted to £131 5s. 9d.

The first wife of Edmund Greenleaf died in Boston, January 18, 1663, and he married 2nd, Mrs. Sarah Hill of Exeter, England, who had married 1st, a Wilson and was then the widow of William Hill of Fairfield, Conn. She died in 1671.

CHILDREN OF EDMUND AND SARAH GREENLEAF.

I. ENOCH, b. abt. 1613, bap. Dec. 1, 1613, at St. Mary's and d. 1617, bur. at St. Margaret's Sept. 2, 1617.

II. SAMUEL, b. abt. 1615; d. 1627, bur. at St. Margaret's Mch. 5, 1627.

III. ENOCH, b. abt. 1617; m. Mary, and was living in 1683.

IV. SARAH, bap. Mch. 26, 1620, at St. Mary's; m. William Hilton of Newbury, Mass., who came from London in 1621, to Plymouth, thence to Dover in 1623, and died in Charlestown, Sept. 7, 1675. She died 1655.

V. ELIZABETH, bap. Jan. 16, 1622, at St. Mary's; m. 1st, 1642, Giles Badger of Newbury, who d. July 10, 1647; and 2nd, Feb. 16, 1648-49, Richard Browne of Newbury, who d. Apr. 26, 1661.

VI. NATHANIEL, bap. June 27, 1624, at St. Mary's; d. 1634, bur. July 24, 1634.

VII. JUDITH, b. Sept. 2, 1625; m. 1st, Henry Somerby of Newbury, who d. Oct. 2, 1652; 2nd, Mch. 2, 1653, Tristram Coffin, Jr., who d. Feb. 4, 1704, at Nantucket. She died Dec. 15, 1705.

VIII. STEPHEN, bap. Aug. 10, 1628, at St. Mary's, and the ancestor of Jane Maria Greenleaf.

IX. DANIEL, bap. Aug. 14, 1631, at St. Mary's; d. Dec. 5, 1654.

X. JOHN, b. abt. 1632; m. July 26, 1665, Hannah, daughter of William Veazie of Braintree, and d. Dec. 16, 1712.

XI. MARY, probably, who m. March 5, 1669, John Wells of Newbury.

TOOCKER ANCESTRY
FIRST GENERATION

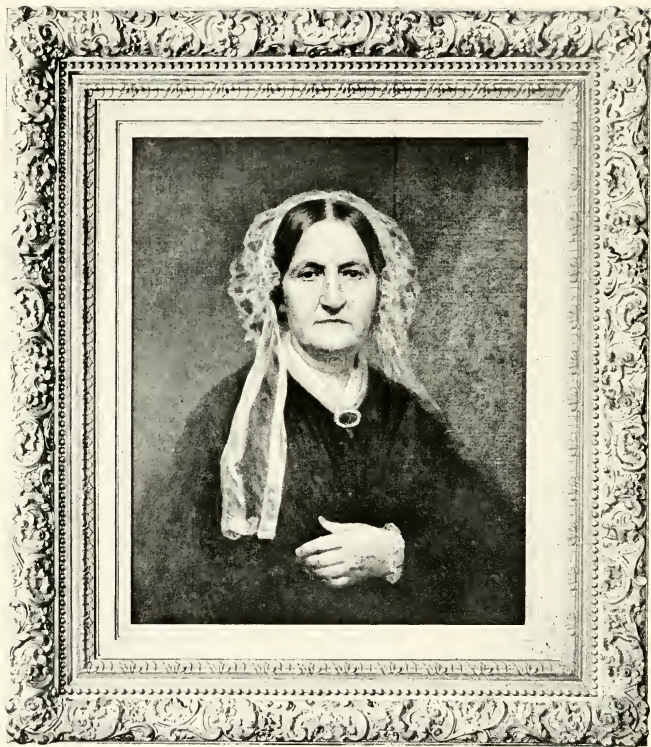

ELECTA TOOCKER GREENLEAF. 1791 — 1864.
Portrait by Wm. A. Wheeler.

FIRST GENERATION.

ELECTA TOOCKER, daughter of Joseph and Hannah Toocker, was born in Hartford, Conn., October 6, 1791, and married Dr. Charles Greenleaf in 1808. She was a comely woman, well endowed with wisdom and energy, wherewith she managed her family affairs after the death of her husband. Six of her children were at that time minors, the youngest, Jane Maria, being only eight years of age. To them she fulfilled the duties of a parent with intelligence, tact and affection, endeavoring to supply what they had lost in their father. She lived to see her children grow to maturity and successfully settled in life, and herself passed her three score and ten years, dying in her home at No. 19 Morris street April 9, 1864. She is buried beside her husband in Spring Grove Cemetery, her name with the dates of birth and death being inscribed underneath that of her husband on the family monument.

A portrait of Mrs. Electa Toocker Greenleaf, which has received merited praise from her family, was painted from a daguerreotype by W. R. Wheeler in 1887, and is in the possession of Wm. F. J. Boardman.

TOOCKER ANCESTRY
SECOND GENERATION

SECOND GENERATION

JOSEPH TOOCKER, son of John and Mary Toocker, was born probably in Killingworth, Conn., about 1742. In the above year his father removed to Killingworth from Saybrook, the adjoining town, in whose records the births of the three older children are recorded. Joseph's birth or baptism are not recorded in Killingworth. The fact that he was one of this family is, however, definitely established by a deed of land in Saybrook. In this deed Joseph Toocker of Killingworth, for £6, on June 30, 1773, conveyed to Joseph Bishop of Saybrook, land in Petapaug* at a place called Pound Hill, consisting of 125 rods, beginning at the southeast corner of land that was "my (his) Hon'd Father's, Mr. John Toocker, late of S^d Saybrook Dec^d." [Saybrook Land Records, IX., 69.] It was also at Pound Hill that his mother, Mary Toocker, located in 1746 after the death of her husband, John Toocker. Joseph was left thus at an early age with at least three other children, the eldest of whom was not over ten years of age, to the care and training of his mother. His grandfather, Noah Toocker, and his uncles lived in the same neighborhood. It is not certain, however, that all the years of his youth were spent at Petapaug, as his mother married a second husband named Hutson or Hudson, and he may have gone with her to the home of his stepfather.

Joseph Toocker learned the trade of a shipwright, either under the instruction of his uncles or elsewhere, and followed it all his life. He married about 1765. The first name of his wife was HANNAH, but her family name has not been ascertained. She was born in 1747 according to her reputed age at death. If his mother removed from the home which she had established at

* This Indian name was early in use as applied to that part of Saybrook now called Essex. The word is variously spelled Petapaug, Petti-paug, Pautapaug, Potypague, and Putty Paug.

Pound Hill, Joseph Toocker may have married in some other town than Saybrook, where no record of his marriage has been found.

On June 16, 1768, a deed was executed by John Whitley of Saybrook, conveying to Lois Toocker, sister of Joseph, his dwelling house in Petapaug quarter of that town, standing on a certain piece of land that belonged to the heirs of John Toocker, late of Saybrook, deceased, it being that land which Noah Toocker had bought of Samuel Willard in 1738. This deed is witnessed by Joseph Toocker and Hannah Toocker, presumably his wife, and if they were married elsewhere, the date may indicate the time of their return to Essex. [Saybrook Land Records, VIII: 15, 365.] We next meet with Joseph Toocker in Killingworth, where on February 10, 1773, Thomas and Charles Hazelton, for £8, conveyed to Joseph Toocker (Tucker) of Killingworth, 50 rods of land in that town lying near the meeting house on the river and northerly from the path near the easterly end of the bridge. [Killingworth Land Records, XI: 409.] He added to this tract apparently, for on March 26, 1773, Theophilus Morgan of Killingworth, for £40, deeded to Joseph Toocker, also spelled Tucker in the deed, "a certain dwelling house standing near the town bridge," formerly owned by George Hull, to whom it had been granted by the Proprietors. [Ibid. XI: 439.] This land was not far from that which his father had owned about thirty years earlier and the place of Joseph Toocker's birth. It is readily identified at the present time as near the bridge in Clinton, which crosses Indian River, being on the east side of the river and north of the highway. The railroad now runs between it and the burying ground, and the meeting house lies east of it. Probably it was Joseph Toocker's intention at the time of his purchase to settle here and engage in shipbuilding, as his father had before him. He sold the property, however, in 1775, on January 4th, conveying the former tract for £8, to Daniel Redfield of Killingworth, and on December 5th, for £60 deeding the latter tract, with a dwelling house on it, to which he had added "two small rooms." [Ibid. XII: 468, 469.] This location was subsequently used for shipbuilding purposes.

The most natural reason for giving up this project at that time was his entrance into the service of his country. He is believed to have been so engaged throughout the greater part of the Revolutionary War in connection with the marine service.

In 1780, and perhaps earlier, Joseph Toocker located in the North Society of Middletown, now Cromwell, Conn. In the Grand Levy of that year he is named and rated at £22 4s. His name also appears in the lists of 1781, 1782, and 1783. On June 23, 1784, he bought of Luther Savage of Middletown, for £80, one half acre and twenty rods of land in Middletown North Society and mortgaged the same to Savage July 23, 1784, for the full amount of the purchase money. [Middletown Land Records, XXII: 477, 478; XXVI: 520.] This land was located on the bank of the Connecticut River and was near the present Cromwell landing place. In the deed the purchaser is called "Joseph Tucker now resident in Middletown." It is evident that his purpose was to engage in ship-building and he had probably worked there at his trade for several years. At this time there was a revival of such interests on the Connecticut River and Middletown was a thriving port. Many ships sailed thence to all parts and it was the destination of many boats and rafts that came down the river with products for export. Hartford, however, soon outstripped Middletown in this business, being the natural head of navigation, and Joseph Toocker followed the course of his business. On November 12, 1787, he sold his Middletown property to Charles Churchill for £90, signing the conveyance as "Joseph Toocker." [Ibid. XXVII: 525.]

It seems likely that he removed to Hartford in 1785 and worked there at his trade for some other party, as his name is not found in the Middletown lists of that year. On November 5, 1787, one week before the sale of his Middletown property, he leased for seven years from the executors of Major John Bigelow of Hartford, sixty square rods of land in that town, located on the west bank of the Connecticut River. This property he mortgaged May 31, 1790, to John Toocker. [Hartford Land Records, XVIII: 408, 474.] On this land he built a dwelling house and some other buildings which were noted as standing on it in 1790.

He sold to John Ackley, April 3, 1798, a dwelling house and buildings standing on land "formerly belonging to John Thomas, but now to Josiah Buck of Wethersfield," "being the house I built and formerly lived in." This was presumably the above property, the land being leased, as no other conveyance appears. [Ibid. XXI: 632.]

Joseph Toocker worked at his trade in Hartford thereafter for many years. He is believed to have been in comfortable circumstances, and generally respected. The family were attendants at the South Congregational Church, though the parents were not members. The date of Joseph Toocker's death is not known, and it is doubtful if he died in Hartford. If we may judge from the language in the announcement of his wife's death, and the marriage of his son Joseph in 1820, who is then called "Jun.," he was then living. Among the deaths announced in the *Hartford Courant*, August 31, 1819, is the following: "On the 26th, Mrs. Hannah Tooker, wife of Mr. Joseph Tooker, aged 72 years." The Burial Record also has "Mrs. Hannah Tooker, wife of Joseph, Aug. 26, 1819, æ 72."

There is no record in Hartford of the probate of his estate, and it is thought that he may have returned to Essex or have died in the home of one of his children, not long after 1820.

It appears from the above mentioned deeds that the name of Joseph Toocker was variously spelled by others, sometimes being "Tucker," or "Tooker." In all instances, however, where he himself wrote it, it is "Toocker," in which he followed the invariable practice of his father and grandfather.

CHILDREN OF JOSEPH AND HANNAH TOOCKER.

I. HANNAH, b. 1766; m. abt. 1786, Shadrach Johnson of Hartford, who d. June 26, 1823, aged 58. She d. Oct. 4, 1837, aged 71. They are buried in North burying ground. Children:

- (1) Sarah, m. Whipple.
- (2) Bathsheba, m. Hayes.
- (3) Hannah, m. Humphrey.

(4) Maria, m. Lamson Gould.

(5) Clarissa, m. George Manly.

(6) Almira, m. Bradley.

(7) Charlotte.

(8) William, m. Sarah Whitmore. They were the parents of Martha Johnson who m. James Driscoll and whose dau., Emma Driscoll, m. George Merrow Parsons of New Britain.

(9) Shadrach, poss. m. Betsey Tucker, Sept. 2, 1833.

(10) Joseph, died in the war of 1812.

II. JOHN, b. 1768; m. Hannah Johnson, and d. in Hartford, Jan. 20, 1816, aged 47. They had

(1) Harriet, b. Jan. 1, 1800; m., in 1817, Capt. Jacob Morgan, Sen., of Hartford. She d. Feb. 13, 1883, in Providence, R. I. He d. there Dec. 29, 1860. Children. (a) Thomas Johnson, b. May 11, 1818, d. May 7, 1837. (b) Jacob, b. Oct. 21, 1823, m. Jan. 1, 1846, Sarah Greenleaf, whose children are recorded under the children of Dr. Charles Greenleaf, page 26. (c) Eliza Ann, b. Aug. 9, 1826, d. Apr. 2, 1849. (d) John Henry, b. Nov. 14, 1828, d. Sept. 12, 1829. (e) Richard Henry, b. Jan. 2, 1831, m. Nov. 23, 1856, Mary Frances Whipple, who d. Aug. 4, 1879. They had William Whipple, b. Sept. 2, 1857, who m. Sept. 9, 1878, Rebecca E. Brown. (f) John Peter, b. Dec. 23, 1833, d. May 2, 1855. (g) Joseph, b. May 3, 1836, d. Nov. 6, 1853. (h) Harriet Esther, b. Oct. 14, 1838, d. Nov. 15, 1856.

(2) Mary, m. John Cook of New London.

(3) Alvira.

(4) Clarissa.

(5) Michael, b. Dec. 31, 1802, in Hartford; m. Mch. 22, 1829, in New London, Elizabeth Treby, dau. of Samuel Treby and Mary Whittemore of New London, who was b. Sept. 13, 1809, and d. Aug. 10, 1894, in Cranston, R. I. He died in Providence, R. I., Dec. 14, 1885. Children: John, Harriet, Mary, Michael, George, Edwin, Elizabeth, Rebecca, and William H. This family now spell their name "Tucker."

III. RHODA, b. 1770 (?), m. William Redfield, b. 1768, son of Eliphalet and Ann (Stannard) Redfield. William Redfield lived in Guilford, Conn. Children:

- (1) Mary (Polly), m. 1st, Silas Barnes; 2nd, William Hill.
- (2) William, m. 1st, 1814, Ann Monson; 2nd, Mercy Parmilee.
- (3) George Friend, m. 1st, Selina Sanford; 2nd, Maria or Anna Sanford; 3rd, Mercy Cone.
- (4) Julia, m. 1st, Joshua Dayton; 2nd, Julius Shelley.

IV. MARY (POLLY) d. unm.

V. MARCIA, m. 1st, Cushman; 2nd, Timothy Keney.

VI. JOSEPH, b. 1779; m. Rhoda, dau. of Ashbel Bidwell of Middletown, Conn., and d. in Hartford, May, 1828, aged 49. They had children:

- (1) Joseph, bap. South Church, Mch. 7, 1804, d. "of a fever," "Apr. 25, 1812, aged 9 years." (Chh. Rec.) His gravestone in the North burying ground has "April 24, 1812, aged 8 years."
- (2) Caroline, m. Oct. 1, 1820, James Wells, Jr., of East Windsor.
- (3) Jane, m. Nov. 2, 1829, Sylvanus Case.
- (4) Joseph, m. Gertrude Moyer.
- (5) Oliver, m. Alma Blinn of Wethersfield.
- (6) Elizabeth, said to have m. Anson Watson of East Windsor, Dec. 30, 1830.
- (7) Hepzibah, m. Sept. 14, 1829, Samuel A. Root.

VII. JULIA, m. Mch. 6, 1803, Joseph Jenkins of Hartford.

VIII. MICHAEL, b. 1783, bap. South Church, Hartford, Apr. 4, 1801, aged 18, and d. Apr. 8, 1801. Burial Record has Apr. 10.

IX. CLARISSA, m. 1st, John Mitchell; 2nd, Titus Deming, son of Abel Deming of Wethersfield, who was b. Sept. 3, 1786.

X. ELECTA, b. Oct. 6, 1791, the wife of Dr. Charles Greenleaf, and mother of Jane Maria Greenleaf.

XI. GEORGE, b. 1794; d. Jan. 9, 1821, aged 27, unm.

TOOCKER ANCESTRY

THIRD GENERATION

THIRD GENERATION

JOHN TOOCKER, son of Noah Toocker and Mary Alcock, was born in Boston, Mass., November 20, 1711, and was baptized in the Second Church by Rev. Cotton Mather, D.D., November 23, 1712. He came as a boy in 1726 to Lyme, Conn., with his father, who removed across the river to Petapaug in the town of Saybrook. Here John Toocker learned of his father the trade of a shipwright, which he followed all his life, though at times engaged either in command of a vessel or as a member of its crew. In 1742, being then thirty-one years of age, he removed to Killingworth, the south part of that town now in Clinton, intending to establish there a shipbuilding business of his own. On February 18, 1742, he bought of Gideon Wellman of Killingworth, for £100, land in the "planting field" adjoining the landing place, in that town. In this deed he is called "John Tucker of Saybrook, now resident in Killingworth," and is termed a "Ship Right." [Killingworth Land Records, VI: 461.] On February 26, 1743, he bought of Jonathan Lane of Killingworth for £1 2s., ten rods of land lying at the south end of that which he had bought of Gideon Wellman, and near the landing place. In both these deeds the name is "Tucker." [Ibid. V: 179.] John Toocker engaged in his business of shipbuilding at that place for about two years. On August 27, 1744, however, he sold this property for £300 to Benjamin Gale of Killingworth, it being about two acres of land with a house and appurtenances "lying near the landing place in the planting field." This deed is signed "John Toocker," and was acknowledged by him before John Marshall, alderman, in New York, with Thomas Peet and John Marshall as witnesses. [Ibid. VII: 103.] Here we lose sight of him, but his death occurred within the next two years. His occupation as a shipwright or his employment on some ship of war naturally suggests that he may have lost his life in the famous expedition against Louisburg in 1745.

Noah Toocker died in 1754 and the heirs of his son John received a double portion of the estate, amounting to £321 13s. 10d. The property set off to them was: "All the wood lot," "the Lot on the Pound Hill," an interest in the "workhouse," one acre at the south end of the home lot, and an interest valued at £63 13s. 10d. in "the vessell." Their portion also included £30 advanced to John Toocker in his lifetime.

John Toocker's marriage occurred about 1735, and the Christian name of his wife was MARY. Her family name is unknown to us. The births of three children, Mary, John, and Lois, are recorded in Saybrook. [Saybrook Land Records, II: 396.] On July 5, 1746, Lieut. John Clark of Saybrook, in behalf of the town, deeded land at Pound Hill, Petapaug quarter, to Mary Tooker, who is proven by deeds to have been the widow of the above John Toocker. There was a schoolhouse on this land, which was next to land of Noah Toocker, and the sale was made because the town had another schoolhouse in that section and had decided to maintain only one. [Ibid. VI: 351.] Mary Toocker mortgaged this place to Abner Parker, July 25, 1746, and the mortgage was discharged February 18, 1746-47. [Ibid. VI: 356.] The evident plan of the widow, Mary Toocker, was to make here her home, which it is thought she did for several years. She married, however, a second husband by the name of Hutson, which spelling of the name Hudson was common among those of that family then living at or near East Hampton, L. I. On July 6, 1773, as "Mary Hutson of Saybrook," she deeded to Joseph Bishop all her property at Pound Hill, which she had bought July 25, 1746; and at the same time Joseph Toocker and Susannah Bate of Southington sold their interest. Lois Toocker deeded her right to John Whitley, May 3, 1772, and as the name of his wife was Mary, the transaction indicates that John Whitley may have been the husband of the older sister. These deeds prove conclusively that Joseph and Susannah were the children of John Toocker and that Mary Hutson was their mother. [Ibid. VI. 351; VIII: 365; IX: 69, 70, 195.]

The date and place of Mary Toocker Hutson's death have not been ascertained.

CHILDREN OF JOHN AND MARY TOOCKER.

I. MARY, b. June 13, 1736; perhaps m. John Whitley of Saybrook.

II. JOHN, b. May 29, 1738. One of this name was associated with Joseph Toocker at Cromwell and Hartford, and d. Jan. 13, 1823, aged 67. A John Toocker m. Nov. 29, 1756, Ann Buckingham and had

(1) John, b. Mch. 26, 1758.

(2) Lydia, b. Oct. 23, 1759.

(3) Samuel, b. July 17, 1762.

(4) Anne, b. June 29, 1764.

III. LOIS, b. Mch. 5, 1740, in Saybrook, where she was living in 1772, unmarried.

IV. JOSEPH, b. abt. 1742, father of Electa Toocker and grandfather of Jane Maria Greenleaf.

V. SUSANNAH, b. 1744; m. Bate.

TOOCKER ANCESTRY

FOURTH GENERATION

ALCOCK

ANCESTRY

FOURTH GENERATION

NOAH TOOCKER, whose ancestry is unknown to us,* appears in the records of Boston, Mass., in 1707. The earliest mention of him we have found is that of his marriage August 4, 1707, to MARY ALCOCK (ALCOT) by Rev. Samuel Myles, rector of Kings Chapel, Boston. If any inference is drawn from the fact that Noah Toocker was married by Mr. Myles it must be that he had a membership in or a prejudice for the Church of England, and as his wife's family were in the fellowship of the Congregational Churches and his own connection afterwards was with the Second Church in Boston, possibly the inference is justified that he had only recently come to New England from the mother country or some other colony. In the record of this marriage the name is

* After diligent and extended search among the records of early families of this name, whether spelled "Toocker," "Tooker," or "Tucker," no proof has been found of the ancestry of Noah Toocker of Saybrook. The names of his sons would lead us to suspect that his father's name was either John or Richard, but those names were common in this family both in the Colonies and in Devonshire, Eng., whence many of them came. In none of them do we find a Noah. Few of them spelled their name "Toocker." John Toocker of Newbury, Mass., "Mariner," who married Mary Richardson July 11, 1676, and had Sarah, Mary, Richard, and John, might seem to be the most likely connection, but no evidence is found of a son Noah. Nor is the name found among other Essex county families who were largely engaged in marine and shipbuilding service, though the name "Essex" given at an early date to Petapaug would lead us to search there. The Weymouth, Hingham, Providence, and Portsmouth families usually followed the spelling "Tucker." The Brookhaven, L. I., family had no Noah and spelled the name "Tooker." The family of John Tooker, or Tucker, of Monmouth county, N. J., son of Henry Tucker of Dartmouth, Mass., may be thought to afford a place for Noah Toocker, but none has been found. Several of the name Tucker in New Jersey married into the Taber family, and Noah Toocker had sons Philip and Tabor, which may indicate some relationship. But we should rather suspect that these names came from Phillip Tabor of New London. It is probable that the name "Noah" offers the best opportunity of determining the ancestry of this family.

“Tucker,” but it was made from the minister’s notes and so far as known he himself never wrote it in any other way than “Noah Toocker.” This was a common spelling in England, though perhaps “Tooker,” which conformed to the old pronunciation of the name, was more common. His descendants are about equally divided between “Toocker,” “Tooker,” and “Tucker,” and in the old burying ground at Essex, Conn., all three spellings may be found on the gravestones, though Noah Toocker was their common ancestor. Possibly he might have changed to “Tucker,” as many emigrants did, had it not been for the fact that when he removed to Lyme, Conn., there was then living there Joshua Tucker who had come in 1717 from Hingham, Mass., and there are reasons to think that Noah and his early descendants persisted in the spelling “Toocker” to distinguish themselves from the other family. At all events Noah, his son John, and his grandson Joseph of Hartford retained the spelling “Toocker,” though in many deeds drawn by another hand, it was either “Tooker” or “Tucker.”

The only other mention of the name of Noah Toocker in the Boston records in 1707, or thereafter in deeds, is where on November 13, 1707, he was a witness to a deed by which Jonathan Balston and his wife Sarah, conveyed to Joseph Appleton of Boston a certain tract of land with a house thereon, situated on the highway leading from the Cove or Saltwater to the South Meeting House. The witness here signed as “Noah Toocker.” [Suffolk Registry of Deeds, XXIII: 164.] Jonathan Balston was a mariner, and it may be inferred that Noah Toocker was associated with him at this time either by acquaintance, employment, or neighborhood. He was then working in Boston at his trade as a shipwright. There is no conveyance by or to Noah Toocker in the Registries of Suffolk, Middlesex, or Essex, where such would naturally be looked for if he owned real estate or was an heir of one who did. This may indicate that he was at least a new comer in that region. Nor has any connection been found to exist between him and others of his name. Several of his children are recorded as born in Boston and baptized in the Second Church; two of them, November 23, 1712, when the mother, Mary, not daughter as the printed volume would

suggest, was also baptized. He resided there until 1726 or for at least nineteen years and labored as a shipwright. He accumulated some means, or received some through his wife, for he had such when he removed to Lyme, Conn.

The first wife of Noah Toocker died in Boston between the years 1716 and 1721. He married, 2nd, February 6, 1721, Margaret, daughter of George Courtney and Dorcas Selley, who was born in Boston June 5, 1699. Her parents were married in Boston by Rev. Samuel Myles, June 2, 1698. She was some years younger than her husband, Noah Toocker, and outlived him.

The reason for the removal of Noah Toocker to Lyme, Conn., was his hope of prosecuting at the mouth of the Connecticut River his business as a shipwright. At that time this was a well-known port and was important in the traffic along the Sound and up the river. Barber in his *Connecticut Historical Collections*, page 534, says in speaking of Essex: "Shipbuilding was begun in this place about 1720 by Mr. John Tucker." If the name is correct, this may have been the father of Noah Toocker, who went to Saybrook with his son. We think, however, it is an error, and that the date should be 1732, and the pioneer in shipbuilding in that once famous seat of this industry was Noah Toocker.

On June 8, 1727, Joseph Tallman, of New London, administrator of the estate of Doctor Charles Acourt of that town, by order of the General Court, October 13, 1726, for £40, conveyed to Noah Tucker, "late of Boston now Resident in Lyme" land in Saybrook, Petopoge quarter, consisting of four acres with a dwelling house thereon, and adjoining on the south land of Hezekiah Buckingham. [*Connecticut Colonial Records*, VII: 56; Saybrook Land Records, III: 501.] This was the original location of the shipbuilding interest. Noah Toocker had owned no land in Lyme and only remained there a few years. The births of two of his children are recorded there,—Dorcas, September 29, 1727, and Tabor, December 16, 1729. On April 30, 1731, Thomas Starkie, Sen., of Saybrook, deeded land on Stone Pit Hill in Saybrook to "Noah Tooker of Lyme," but on November 6, 1733, John Pratt,

Jr., deeded land at Cornfield Point to "Noah Toocker of Saybrook." [Saybrook Land Records, IV: 325, 547.] It seems therefore that he removed from Lyme to Saybrook between the years 1731 and 1733. He acquired other lands there later, among them a tract from Samuel Willard in 1738.

Little is known of Noah Toocker during subsequent years and his life was not an eventful one thereafter. He lived to see his children grow to maturity and settle in life. His sons and grandsons succeeded him in the shipbuilding interest and the family for several generations furnished some of the most expert workmen in that trade at Essex, as well as ship captains of skill and fame.

Noah Toocker died in 1754, probably in the month of November, his inventory being taken on the 18th. Administration on his estate was granted to his son Richard Toocker of Saybrook December 3, 1754. His inventory amounted to £2693, 0s. 3d. It shows that he had many tools used in shipbuilding and included one-fourth of the sloop "Lilly," thirty tons. The property was distributed in 1756, one-third to the widow, a double portion to the legal representatives of John Toocker, deceased, and a share to Richard, Noah, Tabor, Timothy, Mary the wife of Thomas Starkie, Jr., Dorcas the wife of Peleg Hill, Margaret Toocker, and Anne Toocker, the only child of Philip Toocker, who died in 1755. [Guilford Probate Records, VI: 177ff., 304; VII: 51.] Noah Toocker was undoubtedly buried in the old burying ground at Essex, though no gravestone to his memory has survived.

CHILDREN OF NOAH TOOCKER.

I. NOAH, *hap.* Nov. 23, 1712, in Boston; *d.* young.

II. JOHN, *b.* Nov. 20, 1711, *hap.* Nov. 23, 1712, in Boston. He was the father of Joseph Toocker of Hartford.

III. JOSEPH, *b.* Aug. 19, 1714, *hap.* Aug. 22, in Boston; *d.* before 1756 leaving no issue.

IV. RICHARD, *b.* June 14, 1716, in Boston; *m.* abt. 1737, Priscilla, *dau.* of Daniel Clark of Lyme. He lived at Petapaug and *d.*

there in 1763, administration being issued to his widow Priscilla, and son Richard, Jan. 3, 1764. They had children:

(1) Richard, who m. Nov. 4, 1762, Sarah Buckingham, and had Gideon, Matthew, Sarah, Richard, Samuel, Johnson, Daniel, and Hannah.

(2) Joseph, called "2nd" or "Captain Joseph." He married 1st, Phebe ——, 2nd, Martha ——, and had Harmon, Phebe, Azuba, bap. 1779, and Alice. He d. Aug. 14, 1799, æ. 54.

(3) Elizabeth, m. David Ransom of Lyme. Perhaps also

(4) John,

(5) Timothy, and

(6) Joanna.

V. NOAH, bap. Feb. 2, 1723-4, in Boston, being the oldest child by the second wife, Margaret Courtney. He m. 1st, Hannah, dau. of Thomas Starkie, who d. abt. 1760; 2nd, Anna, dau. of John and Anna Williams. He lived at Petapaug and d. abt. 1795. Children:

(1) Noah, b. Apr. 12, 1747; m. July 22, 1773, Elizabeth How of Branford and removed to New Haven, and d. in 1786.

(2) Eliphalet, b. Aug. 26, 1750.

(3) Jemima, b. May 24, 1752.

(4) James, b. Jan. 8, 1755; m. June 25, 1782, Zerviah, dau. of Jared Pratt, who was b. Sept. 20, 1755, and d. Nov. 1, 1813, æ. 58. He was a Revolutionary Pensioner in 1818. Children: James, b. 1783, d. Oct. 7, 1828, æ. 46. His wife Anna d. July 22, 1854, æ. 69; Noah, b. Apr. 22, 1785, m. Jan. 1, 1810, Wealthy Watrous, and had eight children; Nancy, b. Aug. 29, 1788, m. William Parker and had five children: Jared; Eda; Elias; Alvan; son, name unknown.

(5) Philip, b. Aug. 10, 1757; m. Dec. 2, 1779, Anna Ely of Lyme. He was also a Revolutionary Pensioner in 1818.

(6) Hannah, b. July 6, 1759; m. James Culver.

(7) Rhoda, b. June 21, 1762; m. Nathan Buckingham.

(8) Margaret, b. Apr. 5, 1764, m. Phineas Pelton. Perhaps

(9) Richard.

VI. MARY, bap. June 13, 1725, in Boston; m. Thomas Starkie, Jr., son of Thomas Starkie and Hannah, dau. of John Fenner.

VII. DORCAS, b. Sept. 29, 1727, in Lyme; m. Dec. 15, 1754, in Saybrook, Peleg Hill. Children:

- (1) Sarah, b. Nov. 26, 1755.
- (2) Peleg, b. Dec. 5, 1757.
- (3) Hiland, b. Nov. 8, 1759.
- (4) James, b. Sept. 12, 1761.
- (5) Richard, b. Nov. 27, 1763.

VIII. TABOR, b. Dec. 16, 1729, in Lyme; m. Sarah ———, and they had a dau., Sarah, b. Dec. 18, 1751, and perhaps other children. He d. at Petapaug, July 19, 1795.

IX. PHILIP, b. abt. 1731, m. Elizabeth ———, and d. in 1755. Inv. taken Oct. 20. They had one child, Anne, who received a portion of Noah Toocker's estate in 1756 and m. Edward Ransom of Lyme.

X. TIMOTHY, b. abt. 1733; m. Nov. 23, 1758, Eunice Wade, who d. in Hartford Dec. 18, 1807, æ. 72.

XI. MARGARET, b. abt. 1735; m. Jacob Smith and had sons, Tabor and Philip.

ALCOCK ANCESTRY

I. JOHN ALCOCK, son of Thomas Alcock and Margery, his wife, was born July 2, 1651, in Dedham, Mass., or in Boston. He married about 1677, CONSTANCE MYLAM, daughter of Humphrey Mylam of Boston and Mary Gore. They resided in Boston where he died before 1712, for at that date Constance Alcock of Boston, "widow," "one of the daughters and co-heirs of Humphrey Mylam, late of Boston, cooper, deceased," for £100 deeded to Robert Rand her one-fourth interest in a messuage or tenement, the dwelling house of her late father, and also a wharf near mill creek and land of Hannah Mylam, single woman. [Suffolk Registry of Deeds, XXVI: 259.] John and Constance Alcock also deeded land to William Lamb in 1677, in connection with Margery Pritchett (Prichard) "widow," who was John Alcock's mother and had married Richard Pritchard of Charlestown as her third husband. [Ibid. X. 221.] John and Constance Alcock had children: (1) MARY, b. May 3, 1678. (2) Mylam, b. Aug. 8, 1680. (3) Hannah, b. Nov. 5, 1682. (4) Sarah, b. Jan. 18, 1685. (5) Rebecca, b. Aug. 14, 1687. (6) Elizabeth, b. Apr. 3, 1694. (7) Constance, b. Jan. 17, 1697. (8) Sarah, b. Jan. 11, 1699; m. John Algur.

HUMPHREY MYLAM, was of Boston in 1648, and by his wife, MARY GORE, daughter of John Gore, had (1) Mary, b. May 23, 1652. (2) CONSTANCE, b. Dec. 15, 1653. (3) Abigail, b. Oct. 10, 1660. (4) Hannah, b. June 27, 1663. (5) Ruth, b. Apr. 26, 1666. (6) Mary. (7) Sarah.

In his will dated February 15, 1666-7, and proved May 3, 1667, Humphrey Mylam names his wife Mary, and daughters, Constance, Sarah, Abigail, and Hannah. [Suffolk Probate Records, I: 514.]

JOHN GORE, was of Roxbury, in 1635, having brought from England his wife, RHODA, and probably daughter MARY, and son John, b. May 23, 1634, in England. He died June 2, 1657, in Roxbury, and in his will mentioned his daughter, Mary Mylam.

II. THOMAS ALCOCK, came to New England in 1630, in the fleet with Winthrop. He was a brother of George Alcock, who came at the same time, and whose wife was a sister of Rev. Thomas Hooker. On May 6, 1635, he was made a freeman. His home was at first in Boston where he was a member of the First Church, but he removed to Dedham, Mass., where he subscribed to the covenant in 1637. A facsimile of his signature is reproduced in the *Dedham Records*, Vol. III: page 221. Here he had "Sixe acres of vpland & sixe acres of Medowe yf he shall vpon his vviewe accept of the same, not being nowe p^rsent." This grant was made by the town April 6, 1638, and he had others of upland, woodland and swamp later. About 1650, he returned to Boston, where he died September 14, 1657. His widow married 2nd, November 16, 1659, John Benham, and 3rd, February 20, 1666-7, Richard Pritchard, of Charlestown, who died March 8, 1668-9. [Wyman's *Charlestown Genealogies*, II: 777.] Thomas and Margery Alcock had the following children: (1) Mary, bap. Nov. 3, 1635. (2) Elizabeth, b. Dec. 10, 1637. (3) Elizabeth, b. Oct. 14, 1638; m. May 6, 1656, Joseph Soper. (4) Sarah, b. Jan. 28, 1639-40. (5) Hannah, b. May 25, 1642. (6) Mary, b. Oct. 4, 1644; m. Sept. 27, 1664, James Robinson. (7) Rebecca, b. Oct. 21, 1646. (8) Philip, b. abt. 1648. (9) JOHN, b. July 2, 1651.

INDEX OF NAMES.

- ACKLEY, John, 100**
ACOURT, Charles, Dr., 113
ALCOCK, Constance, 117
 Constance (Mylam), 117
 Elizabeth, dau. John, 117
 Elizabeth, dau. Thomas, 118
 George, 118
 Hannah, dau. John, 117
 Hannah, dau. Thomas, 118
 John, 1651-1712, 117, 118
 Margery (Mrs.), 117, 118
 Mary, dau. John, 105, 117
 Mary, dau. Thomas, 118
 Mylam, 117
 Philip, 118
 Rebecca, dau. John, 117
 Rebecca, dau. Thomas, 118
 Sarah, dau. John, 117
 Sarah, dau. Thomas, 118
 Thomas, d. 1657, 117, 118
ALGUR, John, 117
 Sarah (Alcock), 117
APPLETON, Joseph, 112
ARTHUR, Hannah Stoddard, 51
AUSTIN, Deborah, 86

BACON, David, 70
 Elizabeth (Greenleaf), 70
BADGER, Elizabeth (Greenleaf), 90
 Giles, 90
BAGLEY, Jonathan, Col., 61
BAKER, Emma Josephine, 28
BALDING, Hester J., 23
BALDWIN, Jeduthan, Capt., 61
BALSTON, Jonathan, 112
 Sarah (Mrs.), 112
BARNES, Mary (Redfield), 102
 Silas, 102
BATCHELDER, David, 42
 Elizabeth, 42
BATCHELDER, Hannah, 42
 Hannah (Mrs.), 42
 John, d. 1705, 42
 John, Sergt., d. 1676, 42
 Joseph, 42
 Joshua, 42
 Mary, 42
 Rebecca, 41, 42
 Rebecca (Mrs.), 42
 Sarah (Mrs.), 42
BATE, Susannah (Toocker), 106, 107
BAXTER, Edmund, 74
 Mary (Gooking), 74
BEACH, Frank, Col., 28, 29
BEAL, Sarah, 40
BECKWITH, Hannah (Champion), 55
 Matthew, 55
BENHAM, John, 118
 Margery (wid. Alcock), 117, 118
BENNETT, Henry, 56
 Sarah (Champion), 56
BIDWELL, Ashbel, 102
 Rhoda, 102
BIGELOW, John, Maj., 99
BISHOP, Joseph, 97, 106
BLASHFORD, Abigail (Hibbard), 45
 Thomas, 45
BLINN, Alma, 102
 James, 70
 Mary (Greenleaf), 70
BOARDMAN, Cedric Root, 17
 Dorothy Root, 17
 Eliza Fowler (Root), 17
 Francis Whittier, 17
 Jane Maria (Greenleaf), 1835-
 1899, 11-16, 29, 35, 51, 60, 69,
 78, 83, 90, 102, 107
 Mary (Francis), 14, 15
 Thomas Jefferson, 14
 William, 14, 15

- BOARDMAN, William Greenleaf, b. 1853, 16, 17
 William Francis Joseph, b. 1828, 11, 14-16, 93
- BOLTON, Alice Lauretta, 27
- BOND, Mary, 45
- BONDREY, Louis N., Rev., 23
- BOREMAN (Boardman), Samuel, 16
- BOYNTON, Harriet Althea, 27
- BRADLEY, Almira (Johnson), 101
- BRIGDEN, Sarah, 23
- BRIGGS, Hannah, 55
 William, 55
- BRIGHAM, Betsey (Royce), 50
 Charles, 50
 David, 50
 Don Carlos, 50
 Eliza Ripley, 51
 Gurdon, 50
 Mary, 50
 Mary (Greenleaf), 35, 50
 Normand, 50
 Parmelia (Dunham), 50
 Susan Ann, 51
- BRINTNALL, Thomas, Capt., 49, 61
- BROCKWAY, Hannah, 53, 55
 Hannah (Briggs, Harris), 55, 56
 Wolston, 55
- BROWN, Benjamin Arthur, 25
 Frederick Arthur, 25
 Ida Roselle (Butler), 25
 Josiah, Col., 61
 Mary, 70
 Priscilla, 70
 Rebecca E., 101
 Robert, 70
 Samuel, Capt., 28
- BROWNE, Elizabeth (Greenleaf, Badger), 90
 Richard, 90
- BRUBAKER, Eugene, 25
 Mabel (Land), 25
- BUCK, Josiah, 100
- BUCKINGHAM, Ann, 107
 Hezekiah, 113
 Nathan, 115
- BUCKINGHAM, Rhoda (Toocker), 115
 Sarah, 115
- BUEL, Abel, 33
- BUNKER, Mary, 86
- BURR, Edward, 36
 Jane (Greenleaf), 36
 William Rollins, 36
- BURRELL, Anna, 59
- BUSHNELL, Francis, Dea., 38
 Horace, Rev., 11
 John, 38
 Marie (Mrs.), 38
 Mary, 37, 38
 Mary (Marvin), 38
 Richard, 38
- BUTLER, Charles A., 25
 Franklin Theodore, 25
 Ida Roselle, 25
 Leonard, 24
 Mary Electa, 25
 Nancy (Greenleaf), 1818-1858, 24
 Nancy Augusta, 24
- CAMP, Charles W., 26
 Emma Josephine (Greenleaf), 26
- CAREY, Abigail (Hibbard), 44
 Joseph, 44
- CARRINGTON, Aura, 36
- CARTER, John, Capt., 61
- CASE, Jane (Toocker), 102
 Sylvanus, 102
- CHADEAYNE, Adele (Greenleaf), 22
 Charles Greenleaf, 22
 Eugene Underhill, 22
 Theodore, 22
- CHAMPION, Bridget, 55
 Deborah, 49, 53, 55, 56
 Deborah (Jones), 56
 Elizabeth, 55
 Elizabeth (Wade), 55
 Hannah, 55
 Hannah (Brockway), 53, 55
 Henry, 1610-1708, 55, 56
 Henry, s. Henry, 56
 Henry, s. Thomas, 55
 Mary, dau. Henry, 56

- CHAMPION**, Mary, dau. Thomas, 55
 Mehitabel (Rowley), 55
 Rachel, 56
 Sarah, dau. Henry, 56
 Sarah, dau. Thomas, 55
 Stephen, 56
 Susannah (DeWolf), 56
 Thomas, 1656-1705, 53, 55, 56
 Thomas, s. Thomas, 55
CHURCHILL, Charles, 99
CLARK, Daniel, 114
 John, 62
 John, of Farmington, 38
 John, Lieut., 106
 Priscilla, 114
 Rachel, 37, 38
 Rebecca (Lincoln), 62
CLARKE, Elizabeth (Greenleaf), 78
 Elizabeth (Somerby), 78
 Henry, 78
 Mary (Pierce), 78
 Nathaniel, 78
CLEVELAND, Aaron, 70
 Abigail, 70
 Ann (Winn), 39
 Anne, 39
 Curtice, 39
 Elizabeth (Pierce, Curtis), 37,
 39
 Isaac, 1669-1714, 37, 39
 Keziah, 37, 39
 Miriam, 39
 Moses, 1624-1701, 39, 40
COBURN, George L., Rev., 13
 John, 70
 Susanna (Greenleaf), 70
COFFIN, Abigail (Starbuck), 85
 Deborah (Austin), 86
 Dionis (Stevens), 83, 85
 Elizabeth, 77, 83, 85, 86
 Eunice, 85
 James, 85, 86
 Joanna (Mrs.), 85
 John, 85, 86
 Judith (Greenleaf, Somerby),
 85, 90
 Mary, 85
COFFIN, Mary (Bunker), 86
 Mary (Severance), 86
 Peter, d. 1640, 85
 Peter, s. Tristram, 85
 Stephen, 86
 Tristram, 1609-1681, 83, 85
 Tristram, s. Tristram, 85, 90
CONE, Mercy, 102
COOK, John, 101
 Mary (Toocker), 101
COOLEY, Clarissa, 35
 Simeon, 35
COTTON, Mary (Gooking, Gedney),
 72
 Theophilus, Rev., 72
COURTNEY, Dorcas (Selley), 113
 George, 113
 Margaret, 113-115
CRANE, Jonathan, 44
 Mary (Hibbard), 44
 Sarah, 44
CROCKER, Elizabeth (Champion), 55
 John, 55
CULVER, Ephraim, 44
 Hannah (Toocker), 115
 James, 115
 Martha (Hibbard), 44
CURTIS, Elizabeth (Pierce), 37, 39
 John, 39
CUSHING, Job, Col., 61
CUSHMAN, Marcia (Toocker), 102
DAYTON, Joshua, 102
 Julia (Redfield), 102
DEMING, Abel, 102
 Clarissa (Toocker, Mitchell),
 102
 Titus, 102
DENNE, Agnes (Tufton), 74
 Allured, 74
 G., 74
 Katharine, 74
DE WOLF, Susannah, 56
DOLE, Richard, 83, 89
 Sarah, 83, 89
 Sarah (Greenleaf), 83
 William, 89

- DOLLING, Mary, 72-74
 DONOVAN, Arthur Curtis, 25
 Clarissa Electa, 25
 Daniel, 25
 Ellen Jane, 25
 Ellen Regina (Greenleaf), 25
 Florence, 25
 Frederick Brown, 25
 J., 25
 James Greanleaf, 25
 Jeremiah, 25
 John M., 25
 Patrick S., 25
 Walter Morgan, 25
 DRISCOL, Emma, 101
 James, 101
 Martha (Johnson), 101
 DUBOIS, Catherine, 52
 DUNHAM, Parmelia, 50
 DURANT, Elizabeth, 74
 DURFEE, Almira Pike, 26
 Benjamin Stuart, 26
 Celia (Morgan), 26
 Dorothy Irene, 26
 Effie Verina (Robinson), 26
 Ethel Mae, 26
 Helen, 26
 Katie, 26
 Philip Benjamin, 26
 Philip Jacob, 27
 Robert Irving, 26
 Sally Greenleaf, 26
 EATON, Abigail (Hibbard), 45
 Daniel, 45
 ELIOT, Elizabeth (Gooking), 74
 John, Rev., 73
 John, Jr., Rev., 74
 ELY, Anna, 115
 FAIRBANKS, Eunice, 60
 FELLOWS, John, Gen., 60
 FENNER, Hannah, 116
 John, 116
 FERRY, E. S., Rev., 13
 FISH, William S., Col., 29
 FITCH, James, 53
 FLOWER, Charles Spencer, 24
 FLOWER, Harriet (Greenleaf), 1816-
 1882, 24
 Hattie Rosamond, 24
 Louisa (Terry, Price), 24
 Spencer Lee, 24
 FORBES, Emeline, 51
 FORSYTH, Abigail, 51
 FRANCIS, Mary, 14, 15
 FROST, Charles, Maj., 84
 Lydia, 84
 GAGER, John, 51
 Susan Ann (Brigham), 51
 GALE, Benjamin, 105
 GEDNEY, Mary (Gooking), 72
 Samuel, 72
 GERRISH, Ann (Parker, Manning), 79
 Elizabeth, 69, 77-79
 Joanna (Goodale, Oliver), 77,
 79
 William, Capt., 1617-1687, 77-
 79, 89
 GOODALE, Elizabeth (Mrs.), 79
 Joanna, 77, 79
 John, 79
 Richard, 79
 Susanna, 79
 GOOKING, Arnoldus, 74
 Daniel, 1st, 72, 73
 Daniel, Maj. Gen., 1612-1687,
 72-74
 Daniel, s. Daniel, 74
 Daniel, s. Samuel, 72
 Elizabeth, dau. Daniel, 74
 Elizabeth, dau. Samuel, 59, 69,
 72, 74
 Elizabeth (Durant), 74
 Hannah, 74
 Hannah (Tyng, Savage), 74
 John, 74
 Katharine (Denne), 74
 Mary, dau. Daniel, 74
 Mary, dau. Samuel, 72
 Mary (Mrs.), 69, 72
 Mary (Dolling), 72-74
 Nathaniel, s. Daniel, 74
 Nathaniel, s. Samuel, 72

- GOOKING, Samuel, Capt., 1652-1730,
 69, 72, 74, 78
 Samuel, s. Capt. Samuel, 72
 Solomon, 74
 Thomas, 74
- GORE, John, 117
 Mary, 117
 Rhoda (Mrs.), 117
- GOULD, Lamson, 101
 Maria (Johnson), 101
 Mary, 70
- GRAVES, Abigail, 45
 Elizabeth, 45
- GREENLEAF, Abigail (Forsyth), 51
 Abigail (Moody), 78
 Abigail (Sommerby), 84
 Adele, 22
 Alice Gallaudet, 25
 Ann (Wroe), 70
 Anna (Burrell), 59
 Anna (Jones), 35
 Anna Elizabeth, 36
 Aura (Carrington), 36
 Benjamin, 78
 Calvin, 49, 60, 61
 Caroline (Wilson), 22
 Caroline Wilson, 24
 Carrie Ellen, 23
 Catherine (Dubois, King), 52
 Charles, Dr., 1788-1843, 11, 21,
 22, 35, 51, 60, 69, 93, 101, 102
 Charles, Dr., 1809-1888, 22
 Charles Henry, 23
 Charles Henry, Lieut., 1841-
 1864, 23-24
 Charles Wilson, Dr., 1835-1897,
 22, 23
 Clarence DeWitt, 23
 Clarissa (Cooley), 35
 Clarissa Percival, 36
 Clyde Raymond, 23
 Cornelia Clarissa, 36
 Daniel, Rev., 1679-1763, 59, 69,
 74, 78
 Daniel, Dr., 1702-1795, 49, 59,
 60, 69
- GREENLEAF, Daniel, s. Dr. Daniel,
 1732-1777, 59, 60
 Daniel, s. David, 1767-1842, 51
 Daniel, s. Dr. David, 1805-1846,
 35, 36
 Daniel, s. Daniel Ripley, 51
 Daniel, s. Edmund, 90
 Daniel, s. Stephen, 83
 Daniel Ripley, 51
 David, s. Dr. Daniel, 1737-1800,
 33, 49, 50, 60, 69
 David, Dr., 1765-1835, 21, 33-
 35, 37, 50, 51, 69
 David, s. Daniel, 1800-1865, 51
 David, s. Dr. David, 1803-1890,
 22, 35, 36
 David, s. Dr. Charles, 1827-
 1893, 28
 David, s. David, 1875-1903, 29
 David, s. Daniel Ripley, 51
 David Coffin, 59
 David Percival, 36
 Dorothy (Wilder, Richardson),
 59
 Edmund, 1574-1671, 83, 85, 89,
 90
 Edmund, s. Capt. Stephen 1st,
 84
 Electa, 1829-1877, 29
 Electa (Toocker), 1791-1864,
 11, 22, 93, 102, 107
 Eliza, 52
 Elizabeth, dau. Rev. Daniel, 70
 Elizabeth, dau. Dr. Daniel, 59
 Elizabeth, dau. Edmund, 90
 Elizabeth, dau. Capt. Stephen
 2d, 78
 Elizabeth (Coffin), 77, 83, 85,
 86
 Elizabeth (Gerrish), 69, 77-79
 Elizabeth (Gooking), 59, 69, 72,
 74
 Elizabeth (Hills), 84
 Ellen, 22
 Ellen Regina, 25
 Emma Josephine, 26
 Emeline (Forbes), 51

- GREENLEAF, Enoch, 90
 Eunice (Fairbanks), 83
 Esther (Weare, Sweet), 83
 Florence May, 23
 George, 29
 George Nelson, 24
 Georgette, 26
 Gooking, 70
 Hannah, 70
 Hannah (wid. Jordan), 77
 Hannah (Veazie), 90
 Hannah Stoddard (Arthur), 51
 Harriet, 1816-1882, 24
 Hattie Alvine, 23
 Helen (Johnston), 28
 Henrietta, 36
 Henrietta H. (Thomas), 23
 Henry Burnet, 23
 Hester J. (Balding), 23
 Isabel, 36
 Israel, 59, 60
 James Monroe, 1819-1877, 11,
 21, 25, 26, 28
 Jane, dau. Rev. Daniel, 70
 Jane, dau. Daniel, 36
 Jane E. (Meyer), 25
 Jane Maria, 1835-1899, 11-16,
 29, 35, 51, 60, 69, 78, 83, 90,
 102, 107
 Janet (wid. Warner), 36
 John, Ipswich, Eng., 89
 John, s. Edmund, 90
 John, s. Capt. Stephen 1st, 84
 John, s. Capt. Stephen 2d, 78
 John, s. Rev. Daniel, 70
 John, s. Dr. Daniel, 60
 John, s. Daniel, 51
 John, s. David, 35, 51
 John, s. Dr. Charles, 28
 John (Harrison), 51
 Joseph, 78
 Josephine, 51
 Judith, dau. Edmund, 85, 90
 Judith, dau. Capt. Stephen 1st,
 84
 Luther Birge, 23
 Lydia (Frost, Pierce), 84
- GREENLEAF, Margaret (Mrs.), 89
 Margaret (Piper), 84
 Marianne, 29
 Martha (Tooker), 51
 Mary, dau. Edmund, 90
 Mary, dau. Capt. Stephen 1st,
 84
 Mary, dau. Rev. Daniel, 70
 Mary, dau. Dr. Daniel, 60
 Mary, dau. David, 50
 Mary, dau. Dr. Charles, 1823-
 1872, 28
 Mary (Brown), 70
 Mary (Gould), 70
 Mary (Johnson), 49, 50
 Mary (Mackres), 78
 Mary (Williams), 52
 Mary Ann (Griffin), 23
 Mary Ann Ripley, 36
 Mary Jane, 26
 May (Hamilton), 22
 Mercy, 70
 Minnie Pearl, 23
 Moses, 78
 Nancy, 1818-1858, 24
 Nancy, dau. David, 51
 Nancy (Jones), 1765-1828, 21,
 35, 37
 Nathaniel, 90
 Phebe Jane, 51
 Phoebe (Quimby), 22
 Priscilla (Brown), 70
 Prudence (Whitcomb), 59
 Rachel (Shurman), 23
 Rebecca (Whitcomb), 60
 Ruth (Walker), 70
 Sally (Quincy), 60
 Samuel, s. Rev. Daniel, 70
 Samuel, s. Edmund, 90
 Samuel, s. Capt. Stephen 1st,
 84
 Sarah, dau. Edmund, 90
 Sarah, dau. Capt. Stephen 1st,
 83
 Sarah, dau. Capt. Stephen 2d,
 78
 Sarah, dau. Rev. Daniel, 70

- GREENLEAF**, Sarah, dau. Daniel, 51
 Sarah, dau. David, 51
 Sarah, dau. Dr. David, 35
 Sarah, dau. Dr. Charles, 1821-1880, 26, 101
 Sarah (Dole), 83, 89
 Sarah (Kent), 84
 Sarah (wid. Wilson, Hill), 90
 Sarah Electa, 24
 Sarah Jane, 51
 Silence (Nichols, Marsh), 49, 59
 Sophronia, 51
 Stephen, Capt., 1st, 1628-1690, 77, 83, 86, 90
 Stephen, Capt., 2d, 1652-1743, 69, 77, 78, 83
 Stephen, s. Rev. Daniel, 70
 Stephen, s. Dr. Daniel, 60, 61
 Stephen, s. Capt. Stephen 2d, 78
 Susannah, dau. Rev. Daniel, 70
 Susannah, dau. David, 51
 Thomasine (Mayo), 78
 Tristram, 84
 Ursula (Woods), 60
 William, s. Rev. Daniel, 70
 William, Gen., s. Dr. Daniel, 60, 61
 William, s. David, 35, 52
 William, s. Capt. Stephen 2d, 78
 William David, 36
 William Henry, 1814-1875, 23
- GRIFFIN**, Ebenezer, 23
 Mary Ann, 23
 Sarah (Brigden), 23
- GRUNTLER**, Edward, 28
 Viola Lyle (Lester), 28
- HAMILTON**, May, 22
 William H., 22
- HANCOCK**, Dorothy (Quincy), 60
 John, Hon., 60
- HARDY**, Mary Evelyn, 29
- HARLAND**, Thomas, 33
- HARRIS**, Hannah (Briggs), 55
 John, 55
- HARTSHORN**, Abigail, 41
 Abigail (Hibbard), 37, 41
 Ann, 35, 37, 41, 54
 David, 1657-1738, 41, 42
 David, b. 1692, 37, 41-43
 David, s. David, 2d, 41
 Ebenezer, 41, 42
 Eliphalet, 41
 Jonathan, 42
 Phebe, 41
 Rebecca, 41
 Rebecca (Batchelder), 41, 42
 Rufus, 41
 Samuel, 42
 Sarah (wid. Lamson), 42
 Susannah (Mrs.), 41, 42
 Tabitha, 41
 Thomas, 41, 42
 Zebediah, 41
 Ziporah, 41
- HARTWELL**, Ephraim, Capt., 50, 61
- HASEY**, William, Lieut., 42
- HATCH**, Jabez, Capt., 49
- HAWLEY**, Joseph R., Gen., 23
- HAYES**, Bathsheba (Johnson), 100
- HAZELTON**, Charles, 98
 Thomas, 98
- HIBBARD**, Abigail, dau. Joseph 1st, 45
 Abigail, dau. Joseph 2nd, 44
 Abigail, dau. Robert 1st, 45
 Abigail, dau. Robert 2nd, 37, 41, 43, 44
 Abigail, dau. Samuel, 45
 Abigail (Graves), 45
 Abigail (Lyndon), 44
 Ebenezer, 43, 44
 Elizabeth, 45
 Elizabeth (Graves), 45
 Hannah, 43, 44
 Joan (Mrs.), 44, 45
 Joanna, 45
 John, 45
 Joseph, s. Robert 1st, 43, 45
 Joseph, s. Robert 2d, 43, 44
 Josiah, 44
 Lydia, 44

- HIBBARD, Lydia (Mrs.), 45
 Margaret (Morgan), 44
 Martha, 44
 Mary, dau. Robert 1st, 45
 Mary, dau. Robert 2nd, 44
 Mary (Bond), 45
 Mary (Reed), 44
 Mary (Waldron), 41, 43, 44
 Moses, 44
 Nathaniel, 44
 Robert, 1613-1684, 43-45
 Robert, 1648-1710, 41, 43-45
 Robert, s. Robert 2nd, 44
 Ruth (Walden), 45
 Samuel, 45
 Sarah, dau. Robert 1st, 45
 Sarah, dau. Robert 2d, 43, 44
 Sarah (Crane), 44
- HILL, Dorcas (Toocker), 114, 116
 Hiland, 116
 James, 116
 Mary (Redfield, Barnes), 102
 Peleg 1st, 116
 Peleg 2nd, 116
 Richard, 116
 Sarah, 116
 Sarah (wid. Wilson), 90
 William, of Fairfield, 90
 William, 102
- HILLS, Abigail (Moody, Greenleaf),
 78
 Benjamin, 78
 Elizabeth, 84
 Joseph, 84
- HILTON, Sarah (Greenleaf), 90
 William, 90
- HOOKE, Thomas, Rev., 118
- HOTCHKISS, Jennie (Howard), 22
 Ellen (Greenleaf), 22
 Rudolphus, 22
 Theodore R., 22
- How, Elizabeth, 115
- HOWE, Cyprian, Col., 49, 61
- HUBBARD, Burton, 29
 Electa (Greenleaf), 1829-1877,
 29
 Caroline Wilson (Greenleaf),
 24
- HUBBARD, Carrie Greenleaf, 24
 Charles Ferris, 24
- HUDSON [Hutson], Mary (Toocker),
 97, 106, 107
- HULL, George, 98
- HUMPHREY, Hannah (Johnson), 100
- HUNTLEY, Aaron, 56
 Mary (Champion), 56
- HURLBUT, Clara Evelyn, 28
 Electa (Greenleaf, Hubbard),
 1829-1877, 29
 Mary Evelyn (Hardy), 29
 Samuel Edwin, 29
- HUSSEY, Abigail Whittier, 17
- JENKINS, Joseph, 102
 Julia (Toocker), 102
- JEWETT, Elizabeth (Greenleaf, Bacon,
 Scott., Parsons), 70
 Jedediah, Rev., 70
- JOHNSON, Abigail, 54
 Almira, 101
 Bethiah, 53, 54
 Bathsheba, 100
 Betsey (Tucker), 101
 Charlotte, 101
 Clarissa, 101
 Daniel, 54
 Deborah, 53
 Deborah (Champion), 49, 53, 55
 Dorothy, 54
 Ebenezer, 1693-1779, 49, 53-56
 Ebenezer, 53
 Hannah, dau. Ebenezer, 53
 Hannah, dau. Shadrach, 100
 Hannah (Toocker), 100
 Isaac, s. Ebenezer, 53
 Isaac, s. John, 54
 Jane, 54
 John, of Norwich, 53
 John, s. John, 54
 Joseph, 101
 Maria, 101
 Martha, 101
 Mary, 33, 49, 50, 53
 Ruth, 54
 Sarah, 100

- JOHNSON, Sarah (Whitmore), 101
 Shadrach 1st, 100
 Shadrach 2nd, 101
 Susannah, 53
 William, Maj. Gen., 61
 William, s. John, 54
 William, s. Shadrach, 101
- JOHNSTON, Helen, 28
- JONES, Abigail, 37
 Ann (Hartshorn), 37, 50
 Anna [Nancy], 21, 35, 37
 Azariah, 37
 Caleb, d. 1711, 37, 38
 Caleb, s. Caleb, 37, 38
 Deborah, 56
 Ebenezer, 37
 Elizabeth, 37
 Hannah, 37
 Hezekiah, 38
 Keziah (Cleveland), 37
 Lucretia, 37
 Lura, 37
 Martha, 38
 Mary, 38
 Mary (Mrs.), 38
 Mary (Bushnell), 37, 38
 Parmenas, 37
 Parmenus, 37
 Persis, 37
 Rachel (Clark), 37, 38
 Rufus, 1732-1799, 35, 37
 Samuel, d. 1704, 37, 38
 Sarah, 38
 Sylvanus, 1707-1781, 37, 38
 Thomas, 38
 Tryphena, 37
 Tryphenia, 37
 Walter, 37
 (Wid. Carter), 38
- JORDAN, Hannah (Mrs.), 77
- JOSSSELYN, Abraham, 65
 Dorothy, 65
 Elizabeth, 65
 Joseph, 65
 Mary, 62, 63, 65
 Nathaniel, 65
 Rebecca, 62, 63, 65
- JOSSSELYN, Rebecca (Mrs.), 62, 63, 65
 Thomas, 1592-1660, 62, 63, 65
- JOSLYN, Elizabeth (Greenleaf), 59
 Peter, 59
- KENEY, Marcia (Toocker, Cushman), 102
 Timothy, 102
- KENT, John, 84
 Richard, 78
 Sarah, 84
 Sarah (Greenleaf), 78
- KERLEY, Rebecca (wid. Josselyn), 65
 William, 65
- KING, Catherine (Dubois), 52
 John, 52
- KINGSBURY, John, 50
 Jonathan, 51
 Mary (Brigham), 50
 Nancy (Greenleaf), 35, 51
- KNIGHT, Adele (Greenleaf, Chad-
 eayne), 22
 William, 22
- KNOWLTON, Elmer E., 27
 Nannie Strider (Morgan), 27
- KOHN, Tobias, 34
- LAMB, William, 116
- LAMSON, William, 42
 Sarah (Mrs.), 42
- LAND, Alice Gallaudet (Greenleaf), 25
 Leroy, 25
 Mabel, 25
 Marjorie, 25
 Mildred, 25
 Milford, 25
- LANE, Jonathan, 105
- LESTER, Carrie Greenleaf (Hub-
 bard), 24
 Charles Henry, 28
 Charles Richmond Hart, 24, 28
 Clara Evelyn (Hurlbut), 28
 Edith Roxana, 28
 Elsie Clarissa, 28
 Emma Frances (Risley), 28

- LESTER, Emma Josephine (Baker), 28
 Fannie Elizabeth, 28
 Florence May, 28
 Frederick Luther, 28
 Henry, 28
 Henry Charles, 28
 Henry Hurlbut, 28
 James Greenleaf, 28
 Mary (Greenleaf), 1823-1872, 28
 Mary George, 28
 Viola Lyle, 28
- LINCOLN, Martha (Mrs.), 62
 Rebecca, 62
 Samuel, 62
- LOVELACE, Francis, 85
- LOVETT, Eliza Ripley (Brigham), 51
 Richmond, 51
- LYNDON, Abigail, 44
 Josias, Gov., 44
- MACK, David G., 36
 John, Dr., 36
 John, s. Dr. John, 36
 Mary, 36
 Mary Ann Ripley (Greenleaf), 36
- MACKRES, Mary, 78
- MALETTE, Dora, 23
- MANLY, George, 101
 Clarissa (Johnson), 101
- MANNING, Ann (Parker), 79
 John, 79
- MARSH, David, 59, 62
 Silence (Nichols), 59, 62
- MARSHALL, John, 105
- MARTIN, David Greenleaf, 29
 Grace Marguerite, 29
 John Johnston Miller, 29
 Marianne (Greenleaf), 29
 William James, 29
- MARVIN, Mary, 38
- MATHER, Cotton, Rev., 73, 105
- MAYO, Thomasine, 78
- McLANE, George Daniel, 27
 Sarah Jane (Morgan), 27
- MEYER, Jane E., 25
- MITCHELL, Clarissa (Toocker), 102
 John, 102
- MONSON, Ann, 102
- MOODY, Abigail, 78
 Caleb, 84
 Joshua, 84
 Mary (Greenleaf), 84
- MOORE, John 49
- MOREHOUSE, John B., Capt., 29
- MORGAN, Alice Lauretta (Bolton), 27
 Carlisle Frederick Alexander, 28
 Celia, 26
 Charles Greenleaf, 27, 28
 Eliza Ann, dau. Jacob, Sen., 101
 Eliza Ann, dau. Jacob, Jr., 27
 Elmer Knowlton, 27
 Ernestina Louise, 28
 Ernestina Wilhelmina Augusta (Weise), 27
 Francis Gretchen, 27
 Harriet Althea (Boynton), 27
 Harriet Electa, 27
 Harriet Esther, 101
 Harriet Ida (Viall), 27
 Harriet (Toocker), 101
 Jacob, Sen., 101
 Jacob, Jr., 1823-1900, 26, 27, 101
 Jacob, 3d, 27
 Jacob, s. Joseph Henry, 28
 John Henry, 101
 John Peter, 101
 Joseph, 101
 Joseph Henry, 26-28
 Joseph Henry, Jr., 28
 Lillie, 27
 Margaret, 44
 Mary Frances (Whipple), 101
 Nannie Strider, 27
 Nellie Ida, 27
 Rebecca E. (Brown), 101
 Richard Henry, 101
 Sarah (Greenleaf), 1821-1880, 26, 101

- MORGAN, Sarah Jane, 27
 Theophilus, 98
 Thomas Johnson, 101
 William Whipple, 101
- MOYER, Gertrude, 102
- MULOCK, Joshua, 51
 Sarah (Greenleaf), 51
- MYLAM, Abigail, 117
 Constance, 117
 Hannah, 117
 Humphrey, d. 1666, 117
 Mary, 117
 Mary (Gore), 117
 Ruth, 117
 Sarah, 117
- MYLES, Samuel, Rev., 111, 113
- NEWMARCH, Mary (Gooking, Ged-
 ney, Cotton), 72
- NICHOLS, Dorcas (Mrs.), 62
 Israel, 1650-1733, 59, 62
 Mary (Mrs.), 62
 Mary (Sumner), 59, 62
 Rebecca (Josselyn), 62, 65
 Rebecca (Lincoln, Clark), 62
 Silence, 49, 59, 62
 Thomas, d. 1696, 62, 63, 65
- NOYES, Elizabeth (Greenleaf), 84
 James, Rev., 84
 Thomas, Col., 84
- OAKES, Frederick, 33
- OLIVER, Joanna (Goodale), 77, 79
 John, 79
- PAGE, Ann, 40
- PALMER, Jonah, 43
- PARKER, Abner, 106
 Ann, 79
 John, 38
 Mary (Jones), 38
 Nancy (Toocker), 115
 Richard, 79
 William, 115
- PARMILEE, Mercy, 102
- PARSONS, Emma (Driscoll), 101
- PARSONS, Elizabeth (Greenleaf,
 Bacon, Scott), 70
 George Merrow, 101
 Joseph, Rev., 70
- PASCO, Henry A., Capt., 29
- PEET, Thomas, 105
- PELTON, Margaret (Toocker), 115
 Phineas, 115
- PHELPS, Israel, 37
 Rachel (Clark, Jones), 37, 38
- PIERCE, Benjamin, 84
 Elizabeth, 37, 39
 Elizabeth (Mrs.), 39
 Lydia (Frost), 84
 Mary, 78
 Mary (Mrs.), 39
 Samuel, 39
 Thomas, 39
- PIPER, Margaret, 84
 Nathaniel, 84
- PRATT, Fannie Elizabeth (Lester), 28
 Jared, 115
 John, 113
 Seymour Algernon, 28
 Zerviah, 115
- PRICE, Louisa (Terry), 24
- PRITCHARD, Margery (wid. Alcock,
 Benham), 117, 118
 Richard, 117, 118
- QUIMBY, Phoebe, 22
- QUINCY, Dorothy, 60
 Edmund, 60
 Sally, 60
- RAND, Robert, 117
- RANKIN, Edward, Capt., 24
- RANSOM, Anne (Toocker), 116
 David, 115
 Edward, 116
 Elizabeth (Toocker), 115
- REDFIELD, Ann (Monson), 102
 Ann (Stannard), 102
 Anna (Sanford), 102
 Daniel, 98
 Eliphalet, 102

- REDFIELD, George Friend, 102
 Julia, 102
 Maria (Sanford), 102
 Mary, 102
 Mercy (Cone), 102
 Mercy (Parmilee), 102
 Rhoda (Toocker), 102
 Selina (Sanford), 102
 William, 102
 William, Jr., 102
 REED, Mary, 44
 RICHARDS, Hannah (Greenleaf), 70
 John, 70
 RICHARDSON, Dorothy (Wilder), 59
 Josiah, 59
 Mary, 111
 RIPLEY, John, 51
 Susannah (Greenleaf), 51
 RISLEY, Emma Frances, 28
 ROBERTSON, Daniel, 50
 ROBINSON, Effie Verina, 26
 James, 118
 Mary (Alcock), 118
 ROOT, Abigail Whittier (Hussey), 17
 Eliza Fowler, 17
 Hepzibah (Toocker), 102
 Horatio, 17
 Samuel A., 102
 Thomas, 17
 ROSE, Charles Frederick, 24
 Charles Henry, 24
 Nancy Augusta (Butler), 24
 ROWLEY, Mehitabel, 55
 ROYCE, Betsey, 50

 SANFORD, Anna, 102
 Maria, 102
 Selina, 102
 SAVAGE, Habijah, 74
 Hannah, 74
 Hannah (Tyng), 74
 Luther, 99
 SAWYER, Frank Leon, 26
 Manasseh, Capt., 49
 Sally Greenleaf (Durfee), 26
 SCOLLAY, John, 70
 Mercy (Greenleaf), 70

 SCOTT, Elizabeth (Greenleaf, Bacon), 70
 Joseph, 70
 SCOVIL, Sarah (Champion), 55
 Stephen, 55
 SELLEY, Dorcas, 113
 SEVERANCE, John, 86
 Mary, 86
 SHELLEY, Julia (Redfield, Dayton), 102
 Julius, 102
 SHURMAN, Rachel, 23
 SMITH, Jacob, 116
 Jonathan, Col., 60
 Margaret (Toocker), 116
 Matson, Meir, Rev., 17
 Philip, 116
 Tabor, 116
 SNELLING, Mary (Hibbard), 45
 Nicholas, 45
 SNOW, Harriet Electa (Morgan), 27
 Joseph Rider, 27
 SOMERBY, Abiel, 84
 Abigail, 84
 Elizabeth, 78
 Henry, 85, 90
 Judith (Greenleaf), 90
 SOPER, Elizabeth (Alcock), 118
 Joseph, 118
 STANNARD, Ann, 102
 STARBUCK, Abigail, 85
 Edward, 85
 Mary (Coffin), 86
 Nathaniel, 86
 STARKIE, Hannah, 116
 Hannah (Fenner), 116
 Mary (Toocker), 114, 116
 Thomas, Sen., 113, 115, 116
 Thomas, Jr., 114, 116
 STEVENS, Dionis, 83, 85
 Robert, 85
 STRATFORD, Clement, 39
 Elizabeth (Pierce, Curtis, Cleveland), 39
 SUMNER, Abigail, 63
 Ebenezer, 63

- SUMNER, George, 63
 Increase, 63
 Jaazoniah, 63
 Joan, 63
 Mary, 62, 63
 Mary (Mrs.), 63, 65
 Mary (Josselyn), 62, 63
 Roger, 1st, 64
 Roger, 1632-1698, 62, 63, 65
 Samuel, 63
 Waitstill, 63
 William, 1606-1692, 63, 64
 William, s. Roger, 63
 William, s. William, 63
- SWANTON, Joanna (Hibbard), 45
 John, 45
- SWETT, Benjamin, 83
 Esther (Weare), 83
- SYMMES, Andrew, Maj., 49
- TABOR, Philip, 111
- TALCOTT, Hannah (Hibbard), 44
 Joseph, 44
- TALLMAN, Joseph, 113
- TANNER, Rachel (Champion), 56
 Thomas, 56
- TERRY, Louisa, 24
- THACHER, Abigail (Hibbard), 44
 Peter, 44
- THATCHER, Josiah, 70
 Mary (Greenleaf, Blinn), 70
- THOMAS, Henrietta H., 23
 John, 100
- THOMPSON, William, Rev., 73
- TOOCKER, Alice, 115
 Alma (Blinn), 102
 Alvan, 115
 Alvira, 101
 Ann (Buckingham), 107
 Anna (Mrs.), 115
 Anna (Ely), 115
 Anna (Williams), 115
 Anne, dau. John, 107
 Anne, dau. Philip, 114, 116
 Azuba, 115
 Caroline, 102
 Clarissa, dau. John, 101
- TOOCKER, Clarissa, dau. Joseph, 102
 Daniel, 115
 Dorcas, 113-116
 Eda, 115
 Edwin, 101
 Electa, 1791-1864, 11, 22, 93,
 102, 107
 Elias, 115
 Eliphalet, 115
 Elizabeth, dau. Joseph, 102
 Elizabeth, dau. Michael, 101
 Elizabeth, dau. Richard, 115
 Elizabeth (Mrs.), 116
 Elizabeth (How), 115
 Elizabeth (Treby), 101
 Eunice (Wade), 116
 George, s. Joseph, 102
 George, s. Michael, 101
 Gertrude (Moyer), 102
 Gideon, 115
 Hannah, dau. Joseph, 100
 Hannah, dau. Noah, 115
 Hannah, dau. Richard, 115
 Hannah (Mrs.), 1747-1819, 93,
 97-100
 Hannah (Johnson), 101
 Hannah (Starkie), 115
 Harmon, 115
 Harriet, dau. John, 101
 Harriet, dau. Michael, 101
 Hepzibah, 102
 James, 115
 James, Jr., 115
 Jane, 102
 Jared, 115
 Jemima, 115
 Joanna, 115
 John, 1711-1746, 97, 98, 105-107
 112, 114
 John, 1768-1816, 101
 John, of Newbury, 111
 John, s. John of Newbury, 111
 John, s. John, 106, 107
 John, s. Michael, 101
 John, s. Richard, 115
 Johnson, 115
 Joseph, b. 1714, s. Noah, 114

- TOOCKER, Joseph, d. 1799, s. Richard,**
 115
 Joseph, d. 1799, s. Richard, 115
 Joseph, 1742-1820, s. John, 93,
 97-100, 107, 112, 114
 Joseph, 1779-1828, 102
 Joseph, s. Joseph, 102
 Julia, 102
 Lois, 98, 106, 107
 Lydia, 107
 Marcia, 102
 Margaret, dau. Noah 1st, 114,
 116
 Margaret, dau. Noah 2d, 115
 Margaret (Courtney), 113-115
 Martha (Mrs.), 115
 Mary, dau. John 1st, 106, 107
 Mary, dau. John, 101
 Mary, dau. Joseph, 102
 Mary, dau. Michael, 101
 Mary, dau. Noah, 114, 116
 Mary, dau. John, of Newbury,
 111
 Mary (Mrs.), w. John, 93, 97,
 106, 107, 113
 Mary (Alcock), 105, 111-114
 Mary (Richardson), 111
 Matthew, 115
 Michael, 1st, s. Joseph, 102
 Michael, 2d, s. John, 101
 Michael, 3d, s. Michael, 101
 Nancy, 115
 Noah, 1st, d. 1754, 97, 98, 105,
 106, 111-114.
 Noah, 2d, 1723-1795, 114-116
 Noah, 3d, 1747-1786, 115
 Noah, s. James, 115
 Oliver, 102
 Philip, s. Noah 1st, 111, 114,
 116
 Philip, s. Noah 2d, 115
 Phebe, 115
 Phebe (Mrs.), 115
 Priscilla (Clark), 114
 Rebecca, 101
 Rhoda, dau. Joseph, 102
 Rhoda, dau. Noah 2d, 115
- TOOCKER, Rhoda (Bidwell), 102**
 Richard, 1716-1763, s. Noah 1st,
 114-116
 Richard, s. Noah 2d, 115
 Richard, s. Richard, 115
 Richard, s. John, of Newbury.
 111
 Samuel, s. John, 107
 Samuel, s. Richard, 115
 Sarah, dau. John, of Newbury,
 111
 Sarah, dau. Tabor, 116
 Sarah (Mrs.), 116
 Sarah (Buckingham), 115
 Susannah, 106, 107
 Tabor, 111, 113-116
 Timothy, s. Noah, 114, 116
 Timothy, s. Richard, 115
 Wealthy (Watrous), 115
 William H., 101
 Zerviah (Pratt), 115
- TOOKER, John, 111**
 Martha, 51
- TOPPAN, Abraham, 79**
 Susannah (Goodale), 79
- TREBY, Elizabeth, 101**
 Mary (Whittemore), 101
 Samuel, 101
- TUCKER, Betsey, 101**
 Henry, 111
 Joshua, 112
- TUFTON, Agnes, 74**
 Nicholas, 74
- TULLER, Mary (Champion), 55**
 Timothy, 55
- TUPPER, Benjamin, Col., 61**
- TYNG, Hannah, 74**
- USHER, Abigail (Cleveland), 70**
 Hezekiah, 70
 Jane (Greenleaf), 70
- VEAZIE, Hannah, 90**
 William, 90
- VIAL, Harriet Ida, 27**
- WADE, Elizabeth, 55**

- WADE, Eunice, 116
 Hannah (Brockway, Cham-
 pion), 56
 John, 56
- WALDEN, Ruth, 45
- WALDRON, Mary, 41, 43
- WALKER, Ruth, 70
- WARNER, Janet (Mrs.), 36
- WATERMAN, Thomas, 41
- WATROUS, Wealthy, 115
- WATSON, Anson, 102
 Elizabeth (Toocker), 102
- WEARE, Esther, 83
 Nathaniel, 83
- WEISE, Ernestina Wilhemina Au-
 gusta, 27
- WELLMAN, Gideon, 105
- WELLS, Caroline (Toocker), 102
 James, 102
 John, 90
 Mary (Greenleaf), 90
- WEST, Alexander Samuel, 27
 Ethel Mae (Durfee), 26
- WHEELER, Abigail, 60
 Joseph, Rev., 60
 Mary (Greenleaf), 60
 W. R., 93
- WHIPPLE, Mary Frances, 101
 Sarah (Johnson), 100
- WHITCOMB, Asa, Capt., 61
 Prudence, 59
- WHITCOMB, Rebecca, 60
- WHITLEY, John, 98, 106, 107
 Mary (Toocker), 106, 107
- WHITMORE, Sarah, 101
- WHITNEY, Josiah, Col., 49
- WHITTEMORE, Mary, 101
- WHITTLESEY, Martha (Jones), 38
- WILDER, Dorothy, 59
 Oliver, Col., 61
- WILLARD, Samuel, 98, 114
- WILLIAMS, Anna, 115
 Anna (Mrs.), 115
 Dorothy (Johnson), 54
 John, 115
 Mary, 52
 William, 54
- WILSON, Annie (Mrs.), 22
 Caroline, 22
 Samuel, 22
 Sarah (Mrs.), 90
- WINN, Ann, 39
 Ann (Page, Wood), 40
 Edward, 40
 Joanna (Mrs.), 40
 Sarah (Beal), 40
- WOOD, Ann (Page), 40
 Nichols, 40
- WOODS, Abigail (Wheeler), 60
 Leonard, Rev., 60
 Ursula, 60
- WROE, Ann, 70

