

UC-NRLF



QC 12 556

# HIGH SCHOOL BUILDINGS



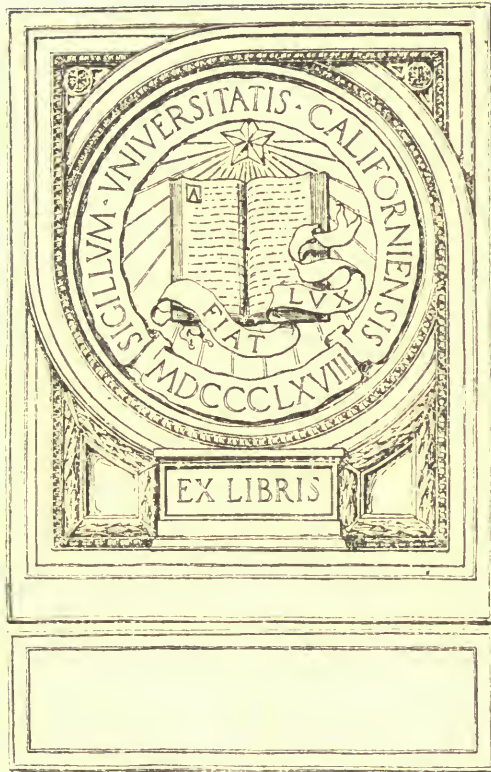





Digitized by the Internet Archive  
in 2007 with funding from  
Microsoft Corporation

# High School Buildings



COMPILED BY  
WILLIAM C. BRUCE



2 1 4 6 4 9 0 6 20  
3 2 3 4 1 7 7 2 20  
5 3 2 2 1 3 3 1 6 2  
2 3 0 3 2 2 2 2 2 2 2 2 2  
11 2 2 2 2 2 2 2 2 2 2 2 2  
2 2 2 2 2 2 2 2 2 2 2 2 2

MILWAUKEE  
The American School Board Journal

LB3221.  
E2

Copyright 1913  
WM. GEO. BRUCE

TO THE  
ASSOCIATION

# General Index by Cities and Schools

	PAGES		PAGES
Aberdeen, S. D., High School.....	96-98	Lewis and Clark High School, Spokane...	35-39
Aberdeen, Wash., Weatherwax High School .....	128-130	Lincoln, Cal., Union High School.....	184
Albia, Iowa, High School.....	170-171	Lindenhurst, N. Y., High School.....	164-165
Alleghany County High School, Cumberland, Md. ....	180-181	Madison, Wis., High School.....	67-69
Alturas, Cal., Modoc County High School	192-193	Maury High School, Norfolk, Va. ....	39-41
Ashtabula Harbor, O., High School.....	120-121	McDonough High School, New Orleans...	70-71
Aurora, Ill., East High School.....	42-44	Memphis, Tenn., Central High School...	109-111
Belle Plaine, Ia., High School.....	160-161	Miami, Fla., High School.....	136-137
Bessemer, Mich., High and Grade School.	148-149	Modoc County High School, Alturas, Cal.	192-193
Bismarck, N. D., High School.....	194-195	Monmouth, Ill., High School.....	130-132
Burlington, Ia., High School.....	92-93	Monroe, Mich., High School.....	124-125
Canton, Mass., High School.....	168-169	Moscow, Ida., High School.....	196-198
Central Commercial and Manual Training High School, Newark.....	44-47	Negaunee, Mich., High School.....	162-164
Central High School, St. Paul.....	48-49	Newark, N. J., Central Commercial and Manual Training High School.....	44-47
Central High School, Memphis.....	109-111	Newark, N. J., East Side Commercial and Manual Training High School.....	94-95
Chicago, Hyde Park High School.....	11-13	New Orleans, La., McDonough High School	70-71
Chicago, Nicholas Senn High School.....	8-10	Newton, Ia., High School.....	172-173
Cincinnati, O., Hughes High School.....	56-57	Newton, Mass., Technical High School...	32-34
Cincinnati, O., Woodward High School...	72-74	New York City, De Witt Clinton High School .....	20-21
Claremont, Cal., High School.....	188-190	Norfolk, Va., Maury High School.....	39-41
Cleveland, O., East Technical High School	58-61	Northeast High School, Kansas City, Mo.	106-108
Cleveland, O., West Technical High School	4-7	Oklahoma City, High School.....	29-32
Crown Point, Ind., High School.....	185-186	Paris, Ill., High School.....	166-167
Cumberland, Md., Alleghany County High School .....	180-181	Phoenixville, Pa., High School.....	146-148
Decatur, Ill., High School.....	52-55	Republic, Mich., High and Grade School..	174-175
Des Moines, Ia., East High School.....	17-19	Rochester, Minn., High School.....	90-91
De Witt Clinton High School, New York City .....	20-21	San Francisco, Cal., Girls' High School..	102-105
East Cleveland, O., Shaw High School...	99-101	San Jacinto, Cal., High School.....	186-187
East Orange, N. J., High School.....	14-16	San Mateo, Cal., Union High School.....	138-139
East Side Commercial and Manual Training High School, Newark.....	94-95	Scott, Jesup W., High School, Toledo....	26-28
East Technical High School, Cleveland...	58-61	Seattle, Wash., Franklin High School...	22-25
Enid, Okla., High School.....	82-84	Senn High School, Chicago.....	8-10
Escanaba, Mich., High School.....	143-145	Shaw High School, East Cleveland, O...	99-101
Fillmore, Cal., Union High School.....	152-153	Sharpville, Ind., High School.....	178-179
Franklin High School, Seattle.....	22-25	Shortridge High School, Indianapolis....	87-89
Girls' High School, San Francisco.....	102-105	Spokane, Wash., Lewis and Clark High School .....	35-39
Haverhill, Mass., High School.....	64-66	St. Paul, Minn., Central High School....	48-49
Hillyard, Wash., High School.....	158-159	Superior, Wis., High School.....	84-86
Homestead, Pa., High School.....	140-142	Technical High School, Virginia, Minn...	116-119
Hughes High School, Cincinnati.....	56-57	Tipton, Ind., High School.....	154-155
Hyde Park High School, Chicago.....	11-13	Toledo, O., Jesup W. Scott High School..	26-28
Indianapolis, Ind., Shortridge High School	87-89	Twin Falls, Idaho, High School.....	122-123
Jackson, Mich., High School.....	111-113	Uniontown, Pa., High School.....	133-135
Kansas City, Mo., Northeast High School	106-108	Ventura, Cal., Union High School.....	156-157
Kansas City, Mo., Westport High School.	75-77	Virginia, Minn., Technical High School...	116-119
Kennewick, Wash., High School.....	150-152	Weatherwax High School, Aberdeen, Wash. ....	128-130
Knoxville, Tenn., High School.....	114-116	Westport High School, Kansas City....	75-77
La Crosse, Wis., High School.....	78-81	West Technical High School, Cleveland..	4-7
Lafayette, Ind., High School.....	50-52	Wichita, Kans., High School.....	61-63
Lebanon, Ind., High School.....	126-127	Winston, N. C., High School.....	190-191
Lexington, Neb., High School.....	176-177	Woodlawn, Pa., High School.....	182-183
		Woodward High School, Cincinnati.....	72-74

## Index According to Architects

	PAGES		PAGES
Allen, F. S., San Jacinto High School...	186-187	Barnum, F. S., East Technical High School, Cleveland .....	58-61
Alsop, B. C., Memphis Central High School .....	109-111	Barnum, F. S., West Technical High School, Cleveland .....	4-7
Barber, E. W., and German and Lignell, Superior High School.....	84-86	Bass, H. L. & Co., Lebanon High School..	126-127

## Index According to Architects—Continued

	PAGES		PAGES
Bauman Bros., Knoxville High School...	114-116	Layton & Smith, Oklahoma City High School .....	29-32
Beers & Beers, Crown Point High School.	185-186	Linthicum & Rose, Winston High School.	190-191
Bell, Tyrie & Chapman, Virginia Technical High School.....	116-119	Llewellyn, J. C., East Aurora High School .....	42-44
Blair, Edgar, Franklin High School, Seattle .....	22-25	Llewellyn, J. C., La Cross High School...	78-81
Brooks, B. S., Decatur High School.....	52-55	Marsh, N. F., Ventura Union High School	156-157
Burrows & Temple, Monmouth High School	130-132	Municipal Architects' Bureau, San Francisco High School for Girls.....	102-105
Charlton & Kuenzli, Bessemer High School	148-149	Neff & Thompson, Maury High School....	39-41
Charlton & Kuenzli, Republic High and Grade School .....	174-175	Newton, Geo. E., Newton Technical High School .....	32-34
Christy, El. A., McDonough High School, New Orleans .....	70-71	Orr, Robert H., Claremont High School..	188-190
Chubb, John D., Escanaba High School... 143-145		Parker, Chas. H., Lincoln, Cal., Union High School .....	184
Chubb, John D., Negaunee High School..	162-164	Patterson, H. M., Modoc County High School .....	192-193
Cooper, A. P., Uniontown High School... 133-135		Patton & Miller, Aberdeen, S. D., High School .....	96-98
De Garmo, W. C., Miami High School... 136-137		Patton & Miller, Rochester, Minn., High School .....	90-91
Dieman, Chas. A. & Co., Albia High School	170-171	Proudfoot & Bird, East Des Moines High School .....	17-19
Dieman, Chas. A. & Co., Belle Plaine High School .....	160-161	Rand, L. L., Kennewick High School....	150-152
Dieman, Chas. A. & Co., Newton High School .....	172-173	Rand, L. L., Lewis and Clark High School, Spokane .....	35-39
Drach, Gustave, Woodward High School, Cincinnati .....	72-74	Reeves & Baillie, Paris High School....	166-167
Eekles, W. G., Homestead High School... 140-142		Reinhold, H. L., Jr., Phoenixville High School .....	146-148
Felt, J. H., & Co., Lexington High School.	176-177	Sansbury, Geo. F., Allegany County High School .....	180-181
Gilbert, Cass, Madison High School..... 67-69		Shaw, R. W., Enid High School.....	82-84
Guilbert & Betelle, East Orange High School .....	14-16	Smith, A. C., Fillmore Union High School	152-153
Guilbert, E. F., Central Commercial and Manual Training High School, Newark.	44-47	Smith, C. A., Northeast High School, Kansas City .....	106-108
Guilbert, E. F., East Side Commercial and Manual Training High School, Newark.	94-95	Smith, C. A., Westport High School, Kansas City .....	75-77
Havens & Toepke, San Mateo Union High School .....	138-139	Snyder, C. B. J., De Witt Clinton High School, New York City.....	20-21
Hirsh, Willard, Shaw High School, East Cleveland .....	99-101	Stevens, J. W., Hughes High School, Cincinnati .....	56-57
Hirsh, Willard, Jackson High School.... 111-113		Sweatt, R. C., Hillyard High School....	158-159
Hubbell & Kelly, Moscow High School... 196-198		Temple, Burrows & McLane, Burlington High School .....	92-93
Hussander, A. F., Hyde Park High School 11-13		Thayer, C. C. & A. L., Woodlawn High School .....	182-183
Hussander, A. F., Nicholas Senn High School .....	8-10	Thomas, Harlan and Russell & Rice, Weatherwax High School, Aberdeen, Wash. ....	128-130
Inglee & Hart, Lindenhurst High School.	164-165	Van Horn, Arthur, Bismarek High School	194-195
Itnner, W. B., Lafayette, Ind., High School	50-52	Van Leyen & Schilling, Monroe High School .....	124-125
Itnner, W. B., Wichita High School.... 61-63		Vonnegut & Bohn, Shortridge High School, Indianapolis .....	87-89
James, Thos. M., Canton, Mass., High School .....	168-169	Wayland & Fennell, Twin Falls High School .....	122-123
Johnson, J. T. & Co., Sharpsville High School .....	178-179		
Johnson, J. T. & Co., Tipton High School.	154-155		
Johnston, Clarence, Central High School, St. Paul .....	48-49		
Joralemon, E. E., Ashtabula Harbor High School .....	120-121		
Kilham & Hopkins, Haverhill High School	64-66		



## FOREWORD

---



IN the compilation of this book, the aim has been to present floor plans and photographs of characteristic urban high schools. An effort has been made to select buildings which show a careful adaptation of the plan to the educational work carried on in them, and which, at the same time, follow the best standards of orientation, lighting, etc. Preference has also been given to buildings which are distinguished by simple and appropriate rather than highly ornate architectural treatment.

In responding to the growing demands of our civic and social life, the American high school has become a highly organized institution, with numerous and widely varying courses of instruction. For its successful administration the high school requires a carefully adapted building. The planning of such a building is a task of no small size and demands the intensive study and cooperation of expert school authorities and experienced architects.

The plans presented in the following pages have been collected in the hope that they may be helpful and suggestive in a broad way to the study of high-school architecture. They include the work of practically all of the leading official school architects and of many who are specializing in this kind of buildings.

To each of those represented, the compiler acknowledges his grateful appreciation.



WEST TECHNICAL HIGH SCHOOL, CLEVELAND, O.  
Frank S. Barnum, Architect of the Board of Education



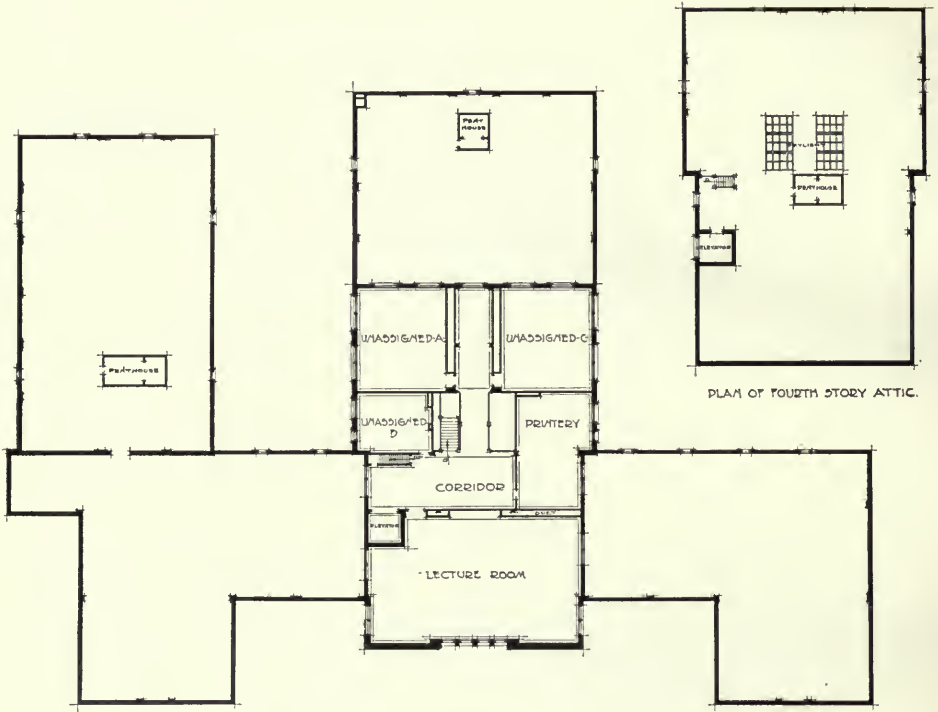

FOURTH FLOOR PLAN, WEST TECHNICAL HIGH SCHOOL

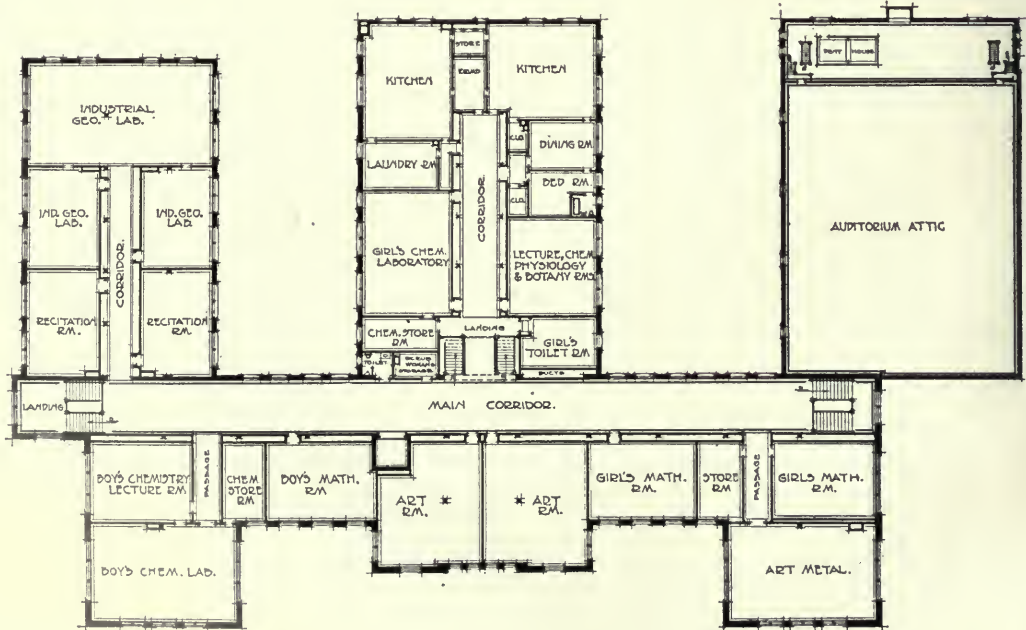

THIRD FLOOR PLAN, WEST TECHNICAL HIGH SCHOOL



BASEMENT AND SUB-BASEMENT PLANS, WEST  
TECHNICAL HIGH SCHOOL, CLEVELAND,  
OHIO

Frank S. Barnum, Architect of the Board of  
Education



- NO. 1 DRESSING RM.
- BOYS EXAM. RM.
- MALE HOTO.
- FEMALE HOTO.
- GIRLS EXAM. RM.
- GIRLS DRESSING RM.
- LOCKER RM.

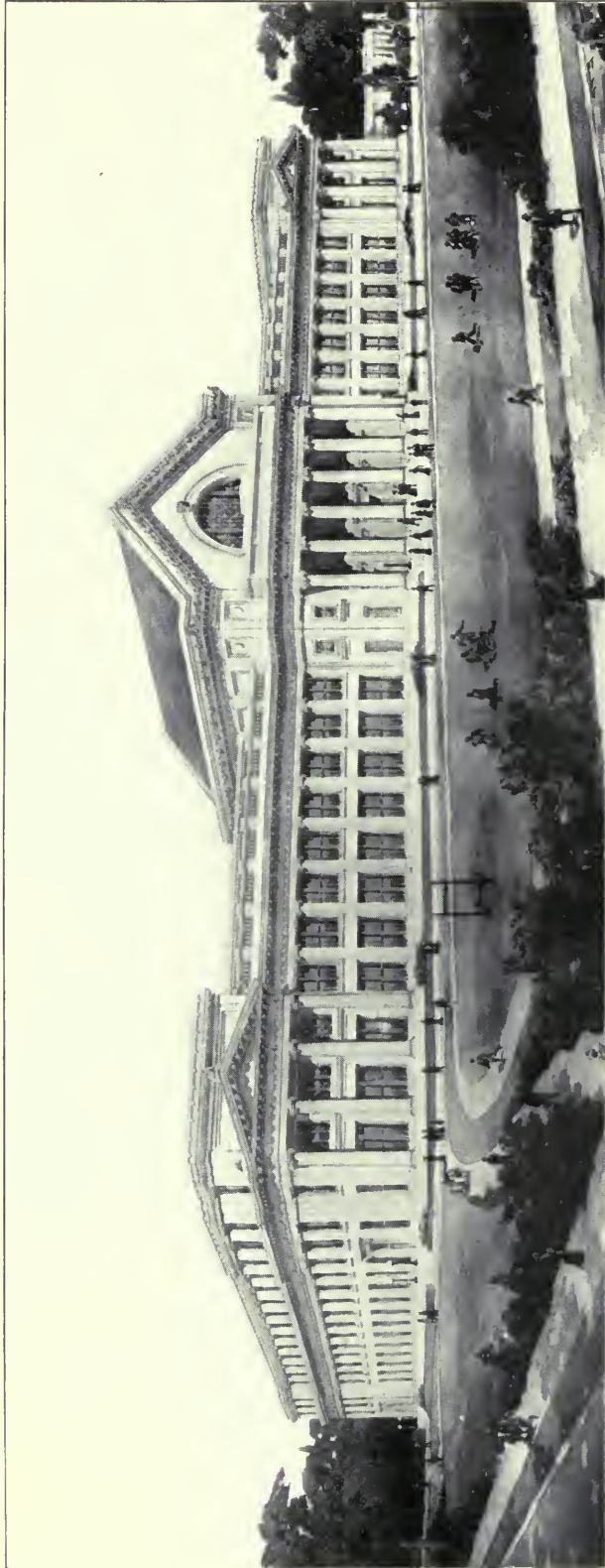

NICHOLAS SENN HIGH SCHOOL, CHICAGO, ILL.  
A. F. HUSSANDER, Architect of the Board of Education

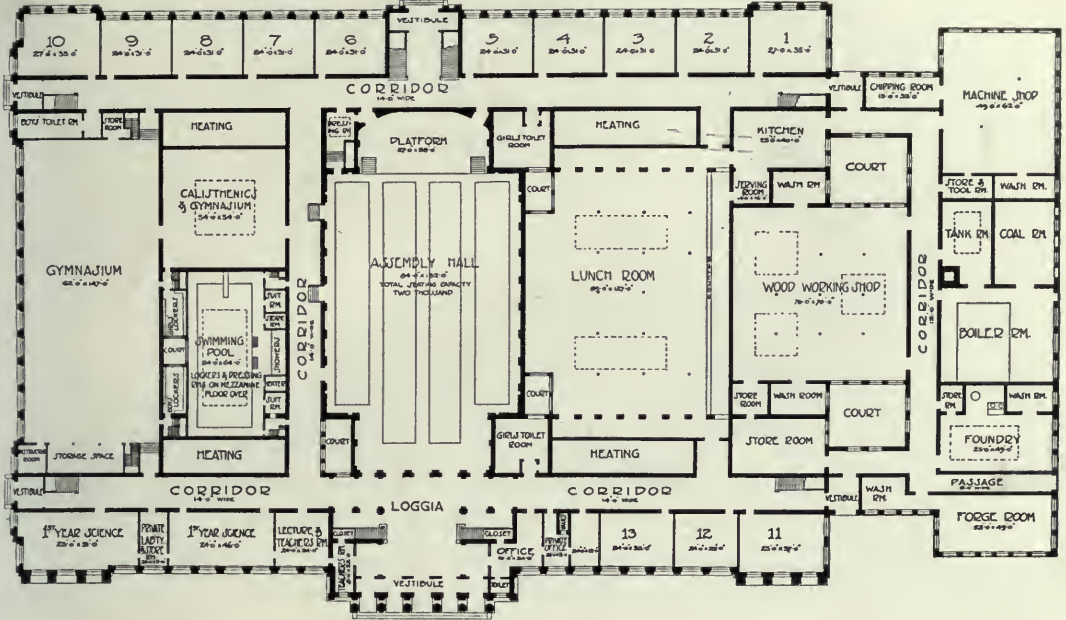

FIRST FLOOR PLAN, NICHOLAS SENN HIGH SCHOOL

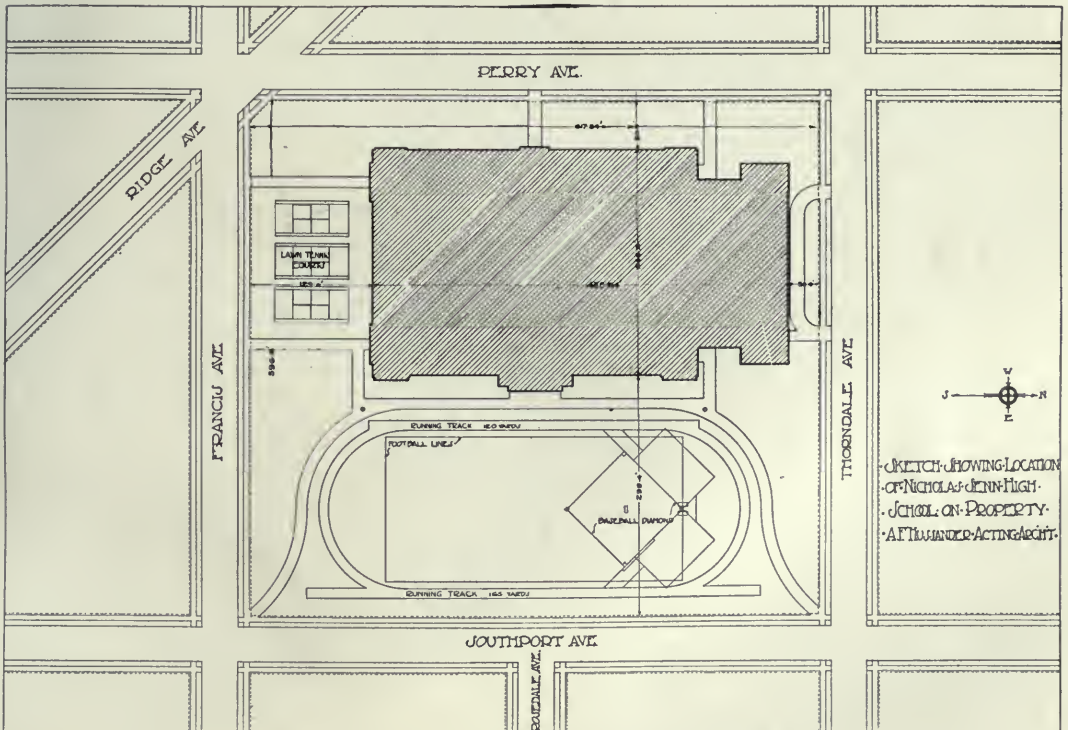

PLAT PLAN, NICHOLAS SENN HIGH SCHOOL

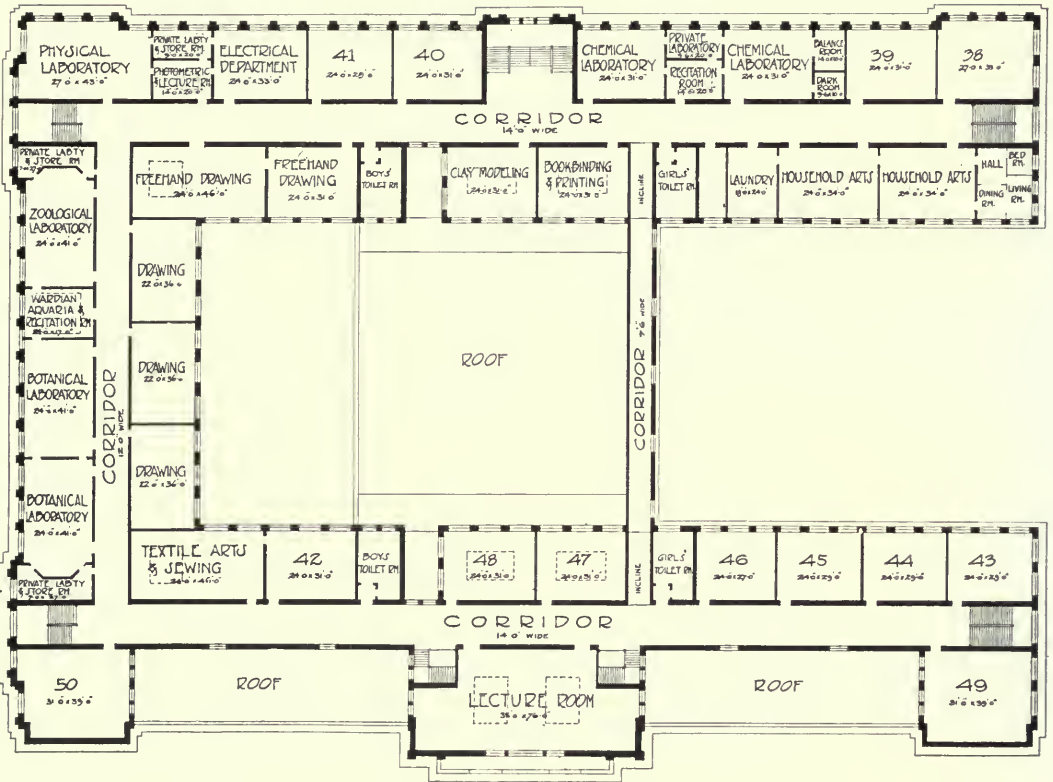

THIRD FLOOR PLAN, NICHOLAS SENN HIGH SCHOOL

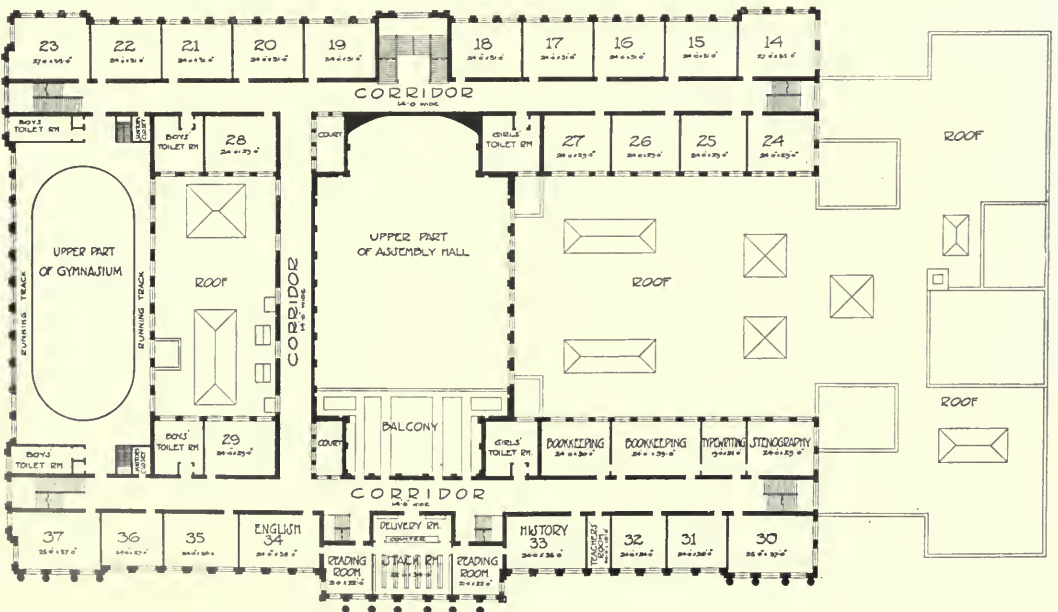

SECOND FLOOR PLAN, NICHOLAS SENN HIGH SCHOOL





HYDE PARK HIGH SCHOOL, CHICAGO, ILL.  
A. F. HUSSANDER, ARCHITECT, BOARD OF EDUCATION

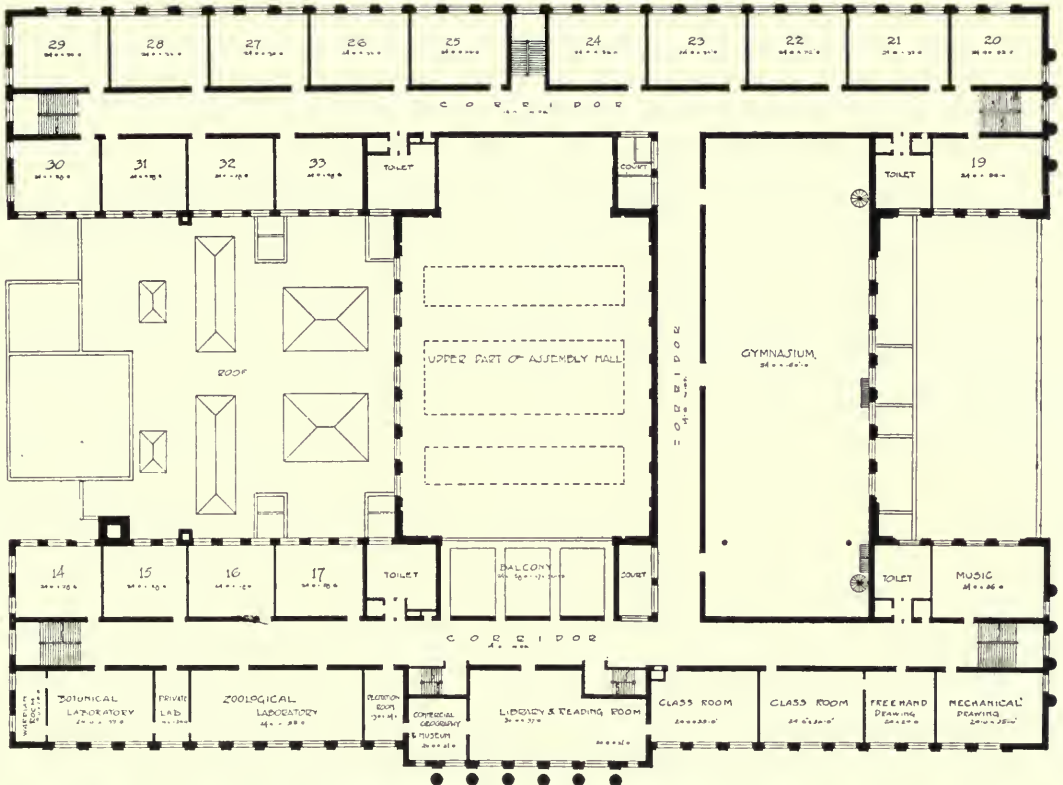
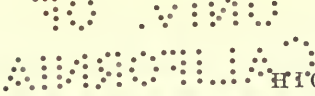

SECOND FLOOR PLAN, HYDE PARK HIGH SCHOOL

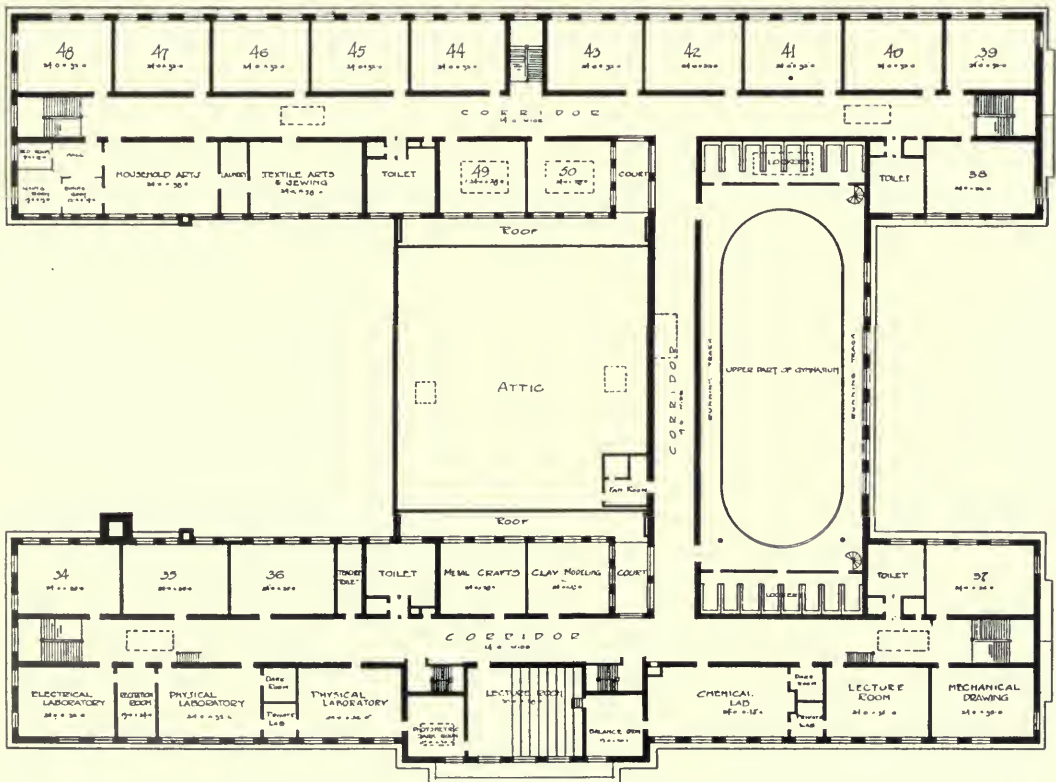

THIRD FLOOR PLAN, HYDE PARK HIGH SCHOOL

JEFFERSON AVENUE

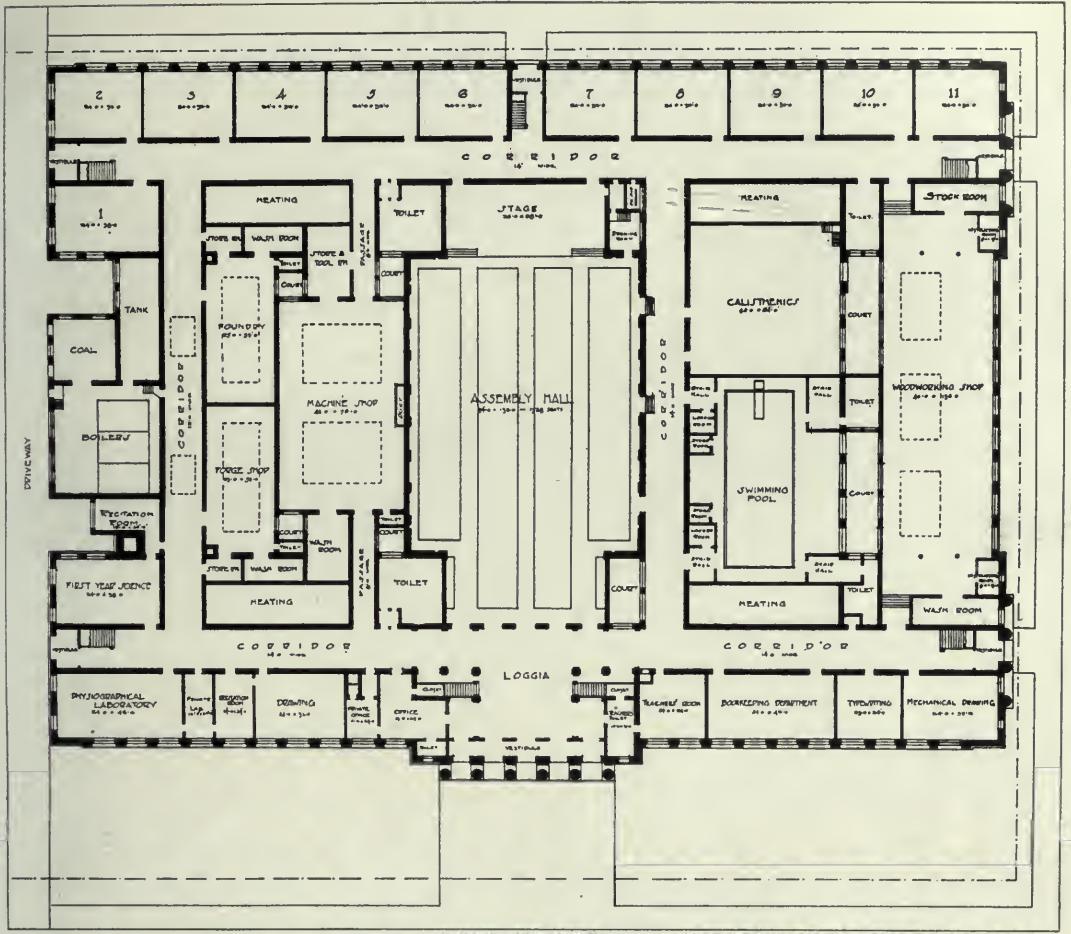

FIRST FLOOR AND PLAT PLAN, HYDE PARK HIGH SCHOOL

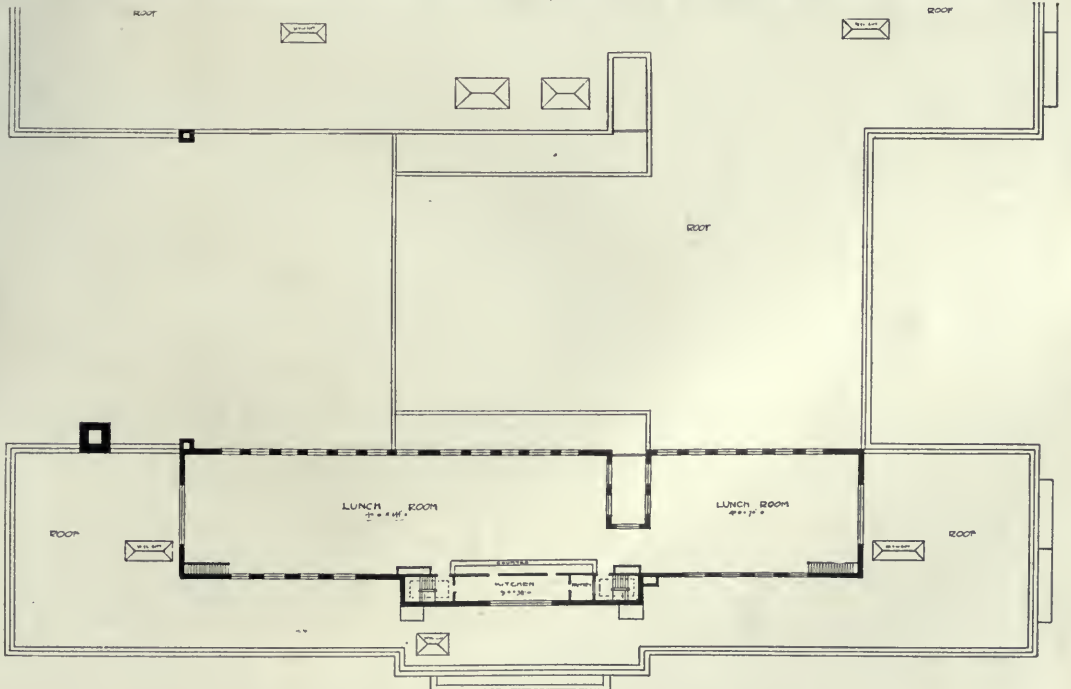

ATTIC AND ROOF PLAN, HYDE PARK HIGH SCHOOL



HIGH SCHOOL, EAST ORANGE, N. J.  
Guilbert & Betelle, Architects, Newark, N. J., and New York, N. Y.

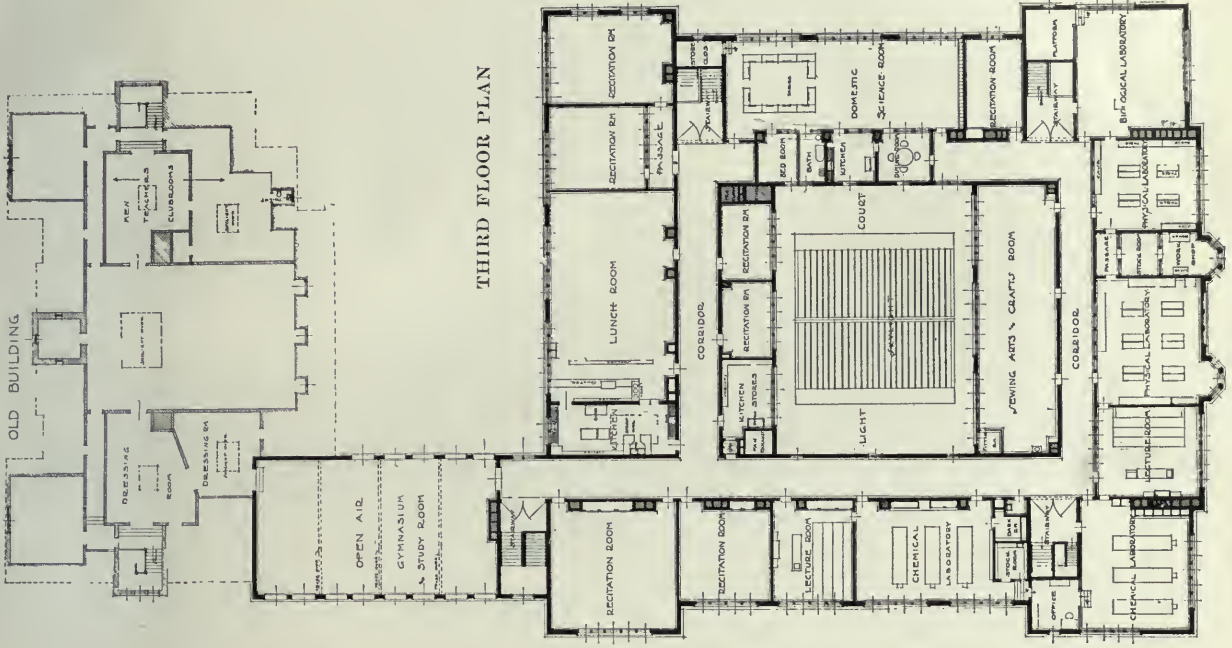

THIRD FLOOR PLAN

FLOOR PLANS, EAST ORANGE HIGH SCHOOL

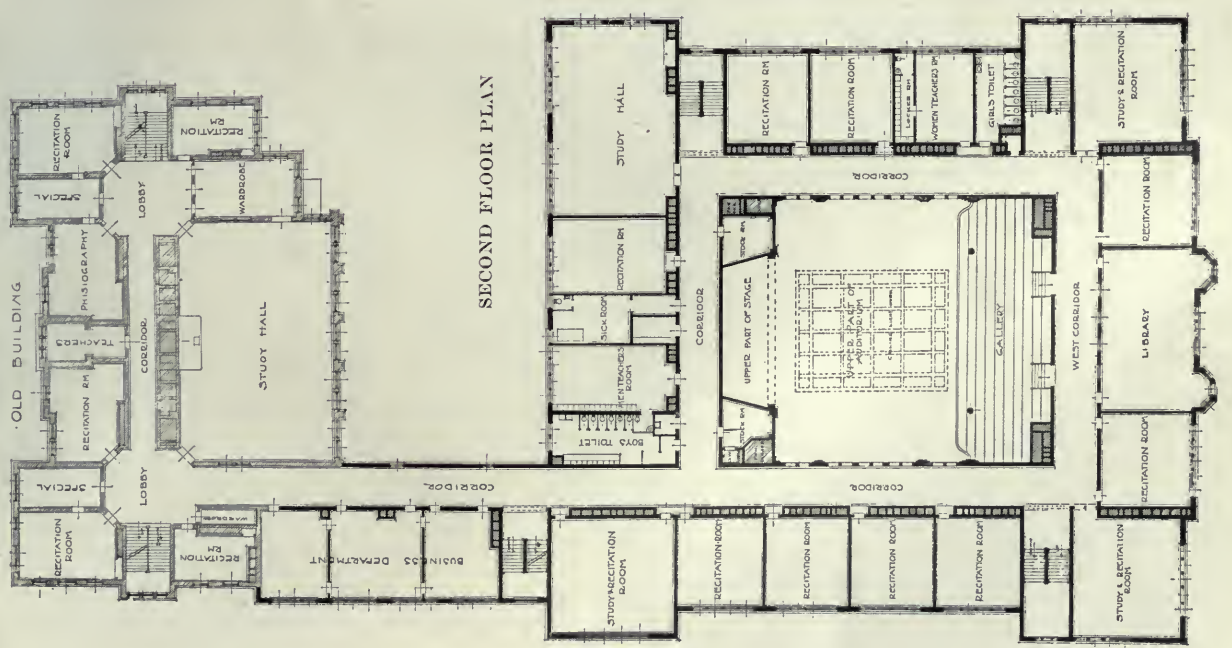

SECOND FLOOR PLAN

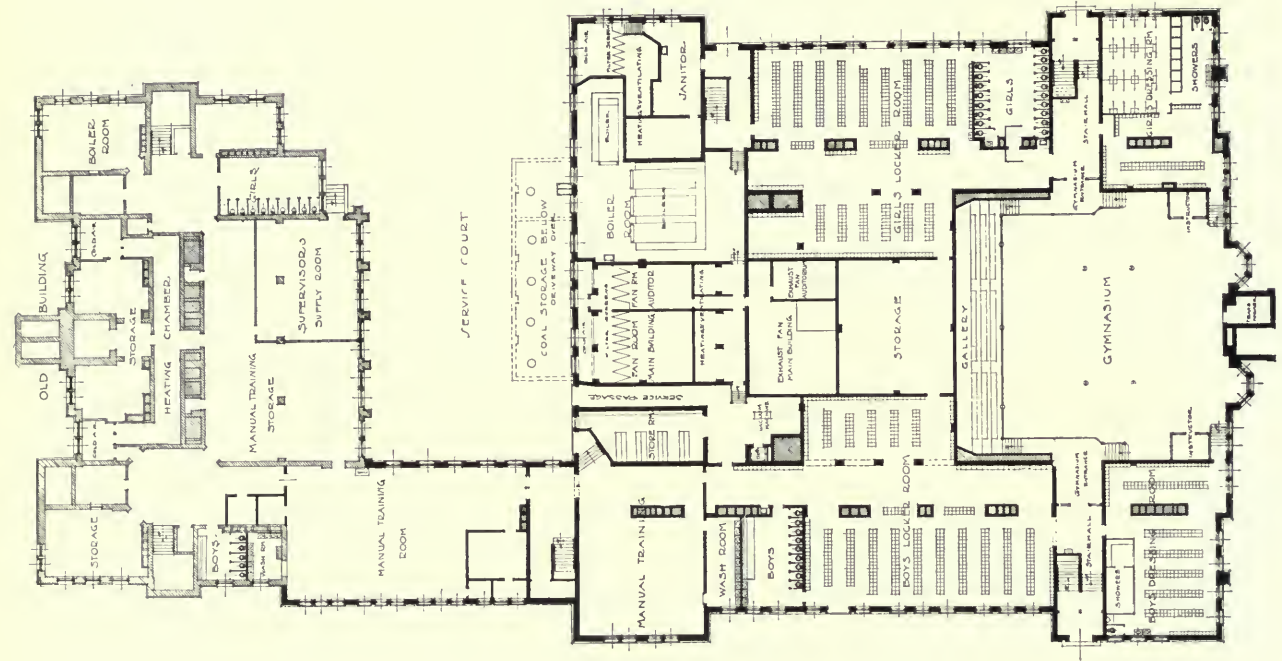

- BASEMENT PLAN -

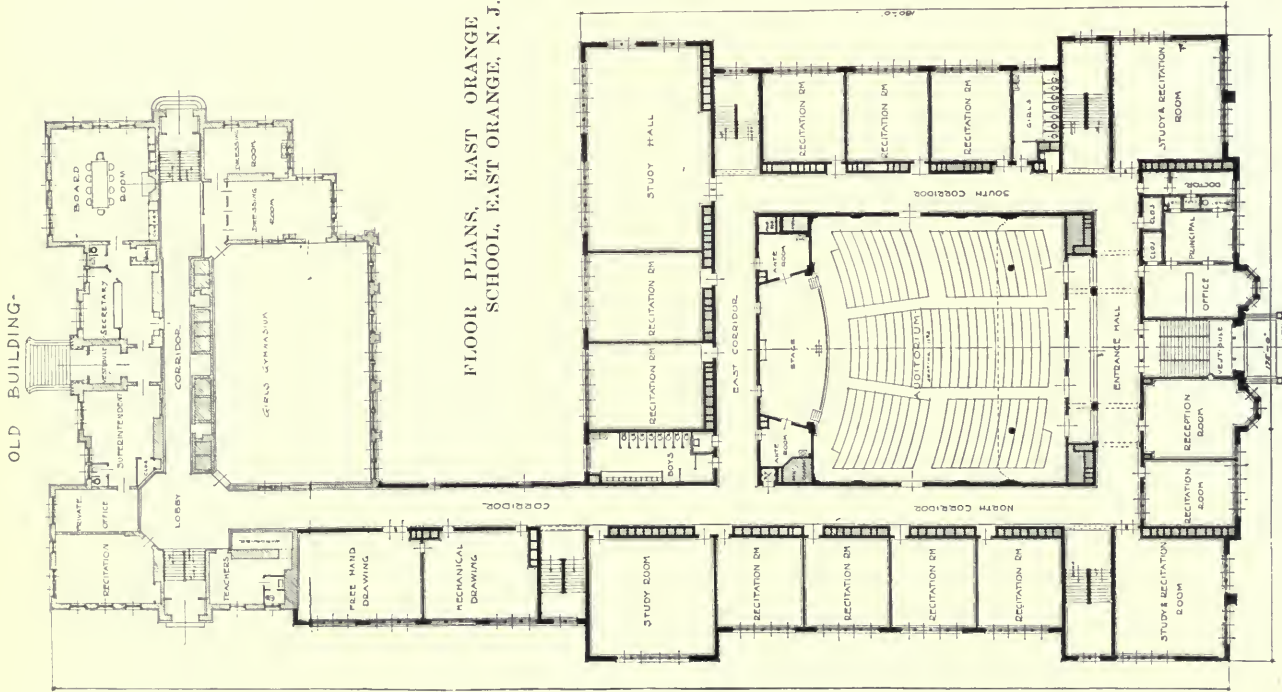

- FIRST FLOOR PLAN -

FLOOR PLANS, EAST ORANGE HIGH SCHOOL, EAST ORANGE, N. J.



EAST DES MOINES HIGH SCHOOL, DES MOINES, IA.  
Prondfoot & Bird, Architects, Des Moines, Ia.

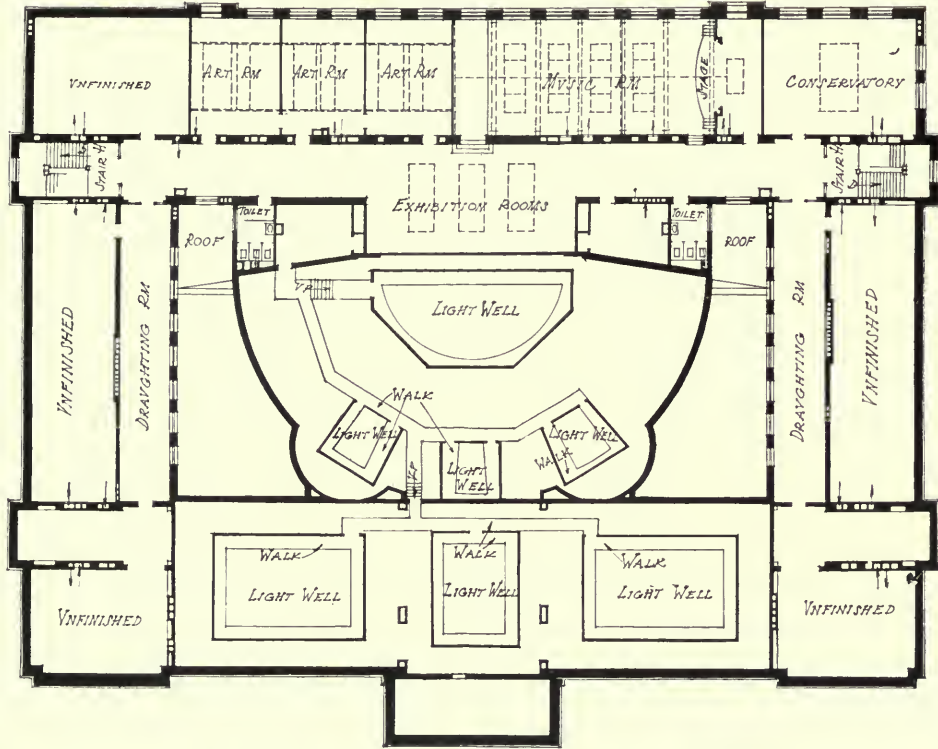

ATTIC FLOOR, EAST DES MOINES HIGH SCHOOL

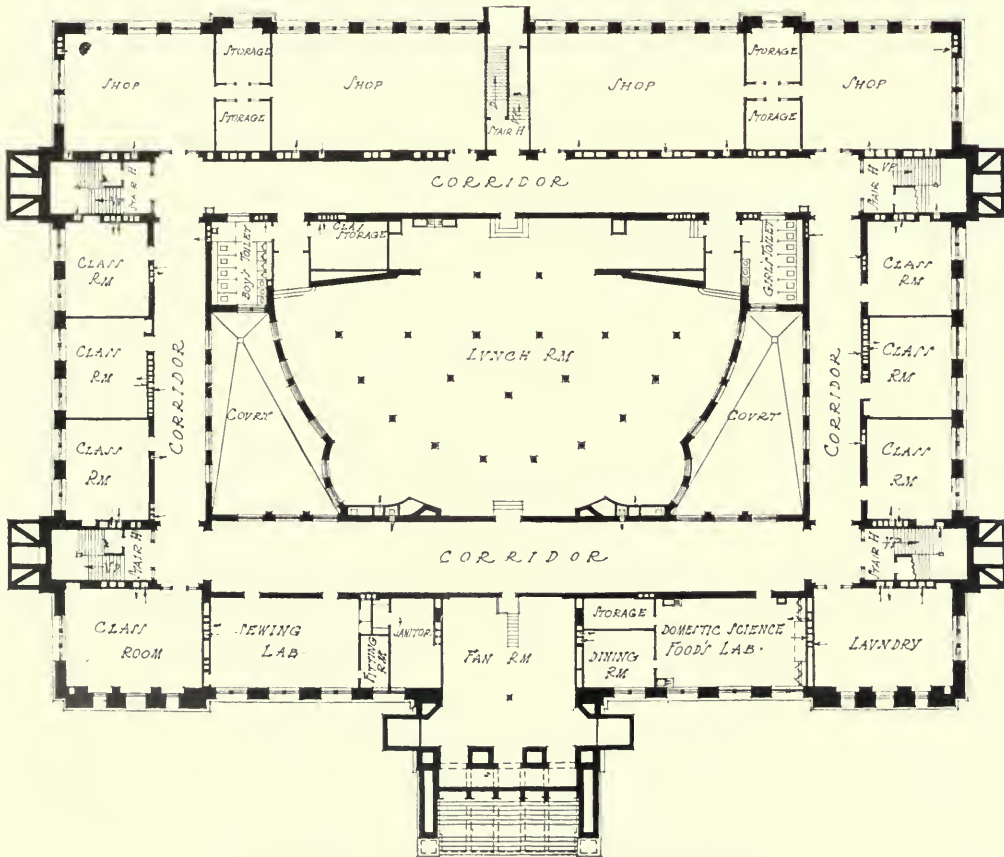

BASEMENT PLAN, EAST DES MOINES HIGH SCHOOL



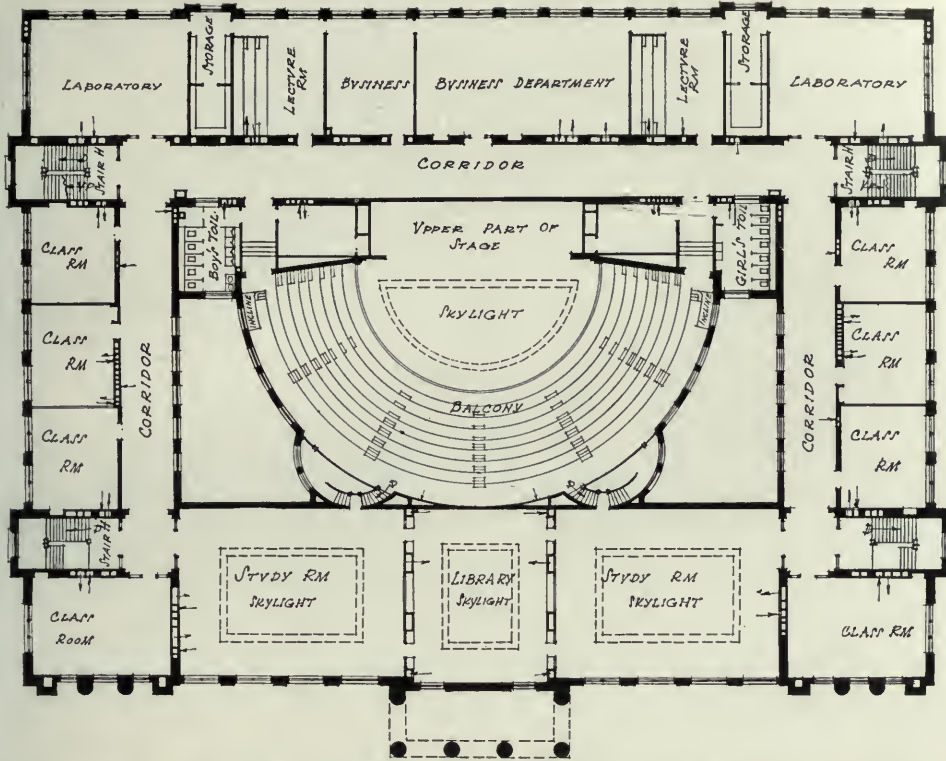

SECOND FLOOR, EAST DES MOINES HIGH SCHOOL

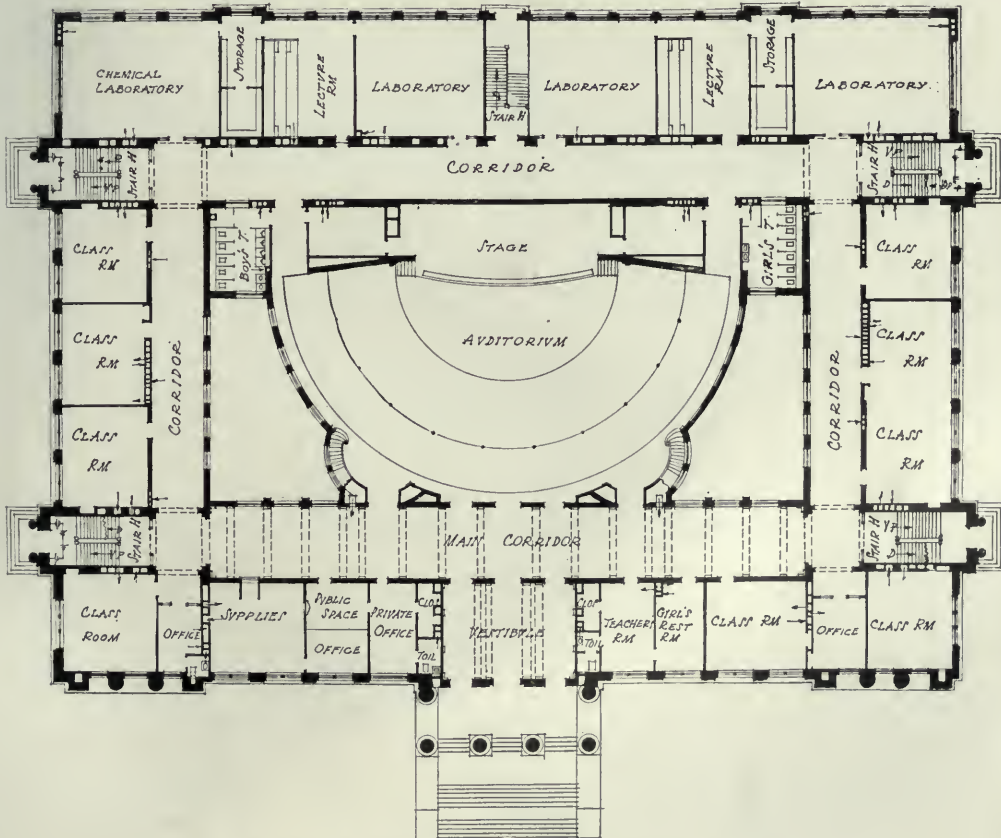

FIRST FLOOR, EAST DES MOINES HIGH SCHOOL

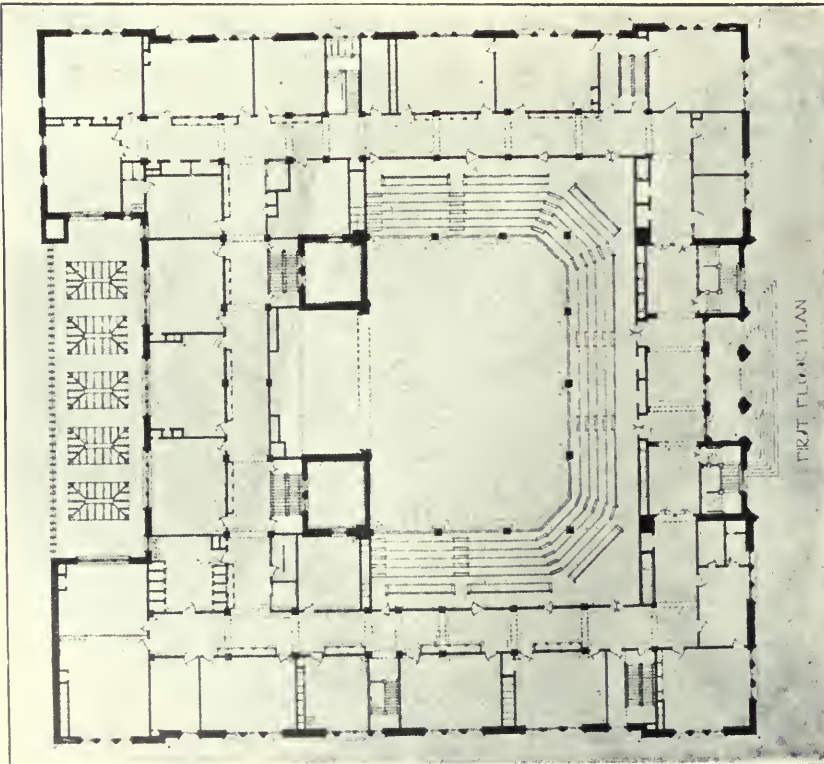
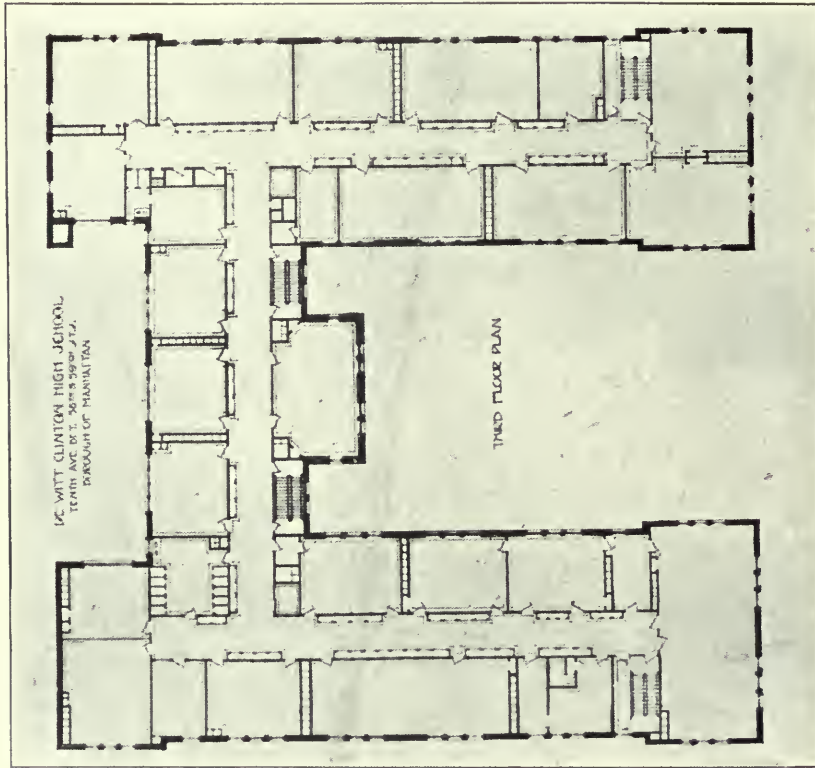

TYPICAL FLOOR PLANS, DE WITT CLINTON HIGH SCHOOL, NEW YORK, N. Y.



DE WITT CLINTON HIGH SCHOOL, NEW YORK, N. Y.  
C. B. J. Snyder, Architect and Superintendent of Public School Buildings



FRANKLIN HIGH SCHOOL, SEATTLE, WASH.  
Edgar Blair, Architect, Seattle City Schools

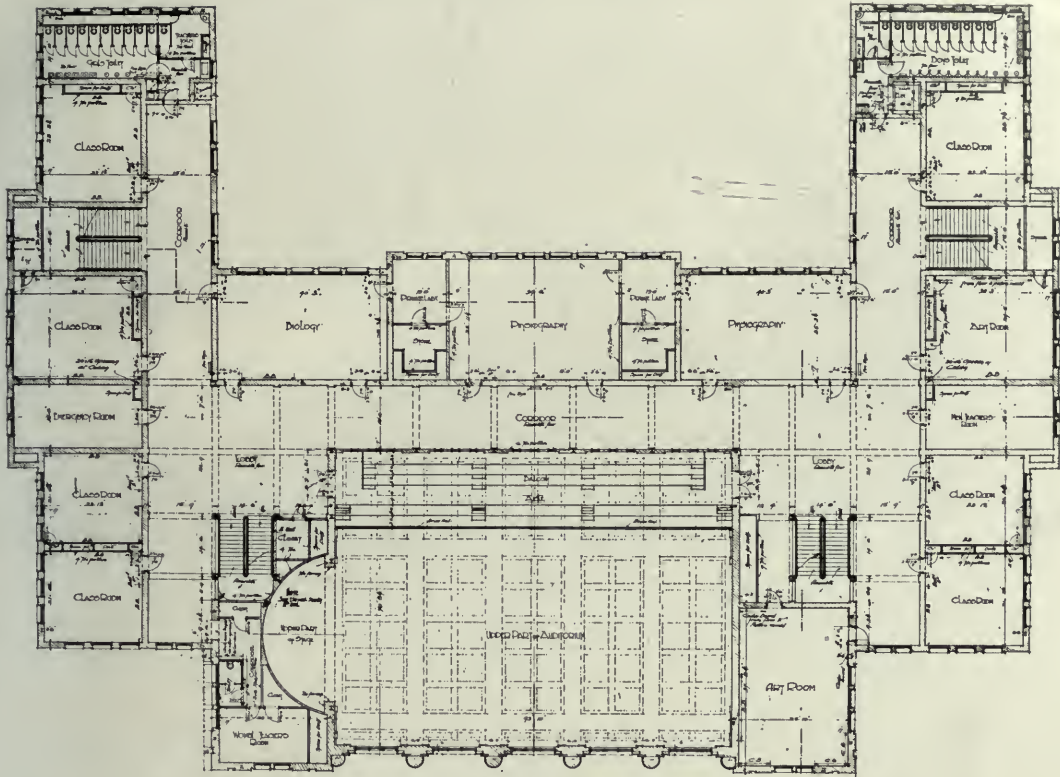

SECOND FLOOR PLAN, FRANKLIN HIGH SCHOOL

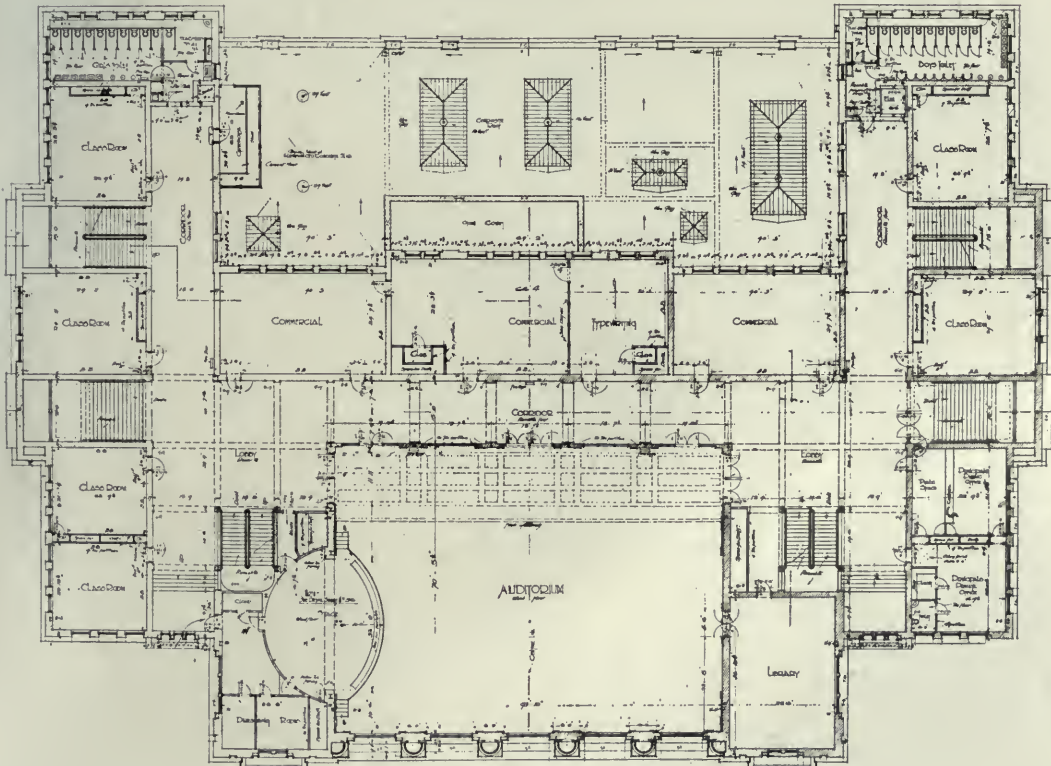

FIRST FLOOR PLAN, FRANKLIN HIGH SCHOOL

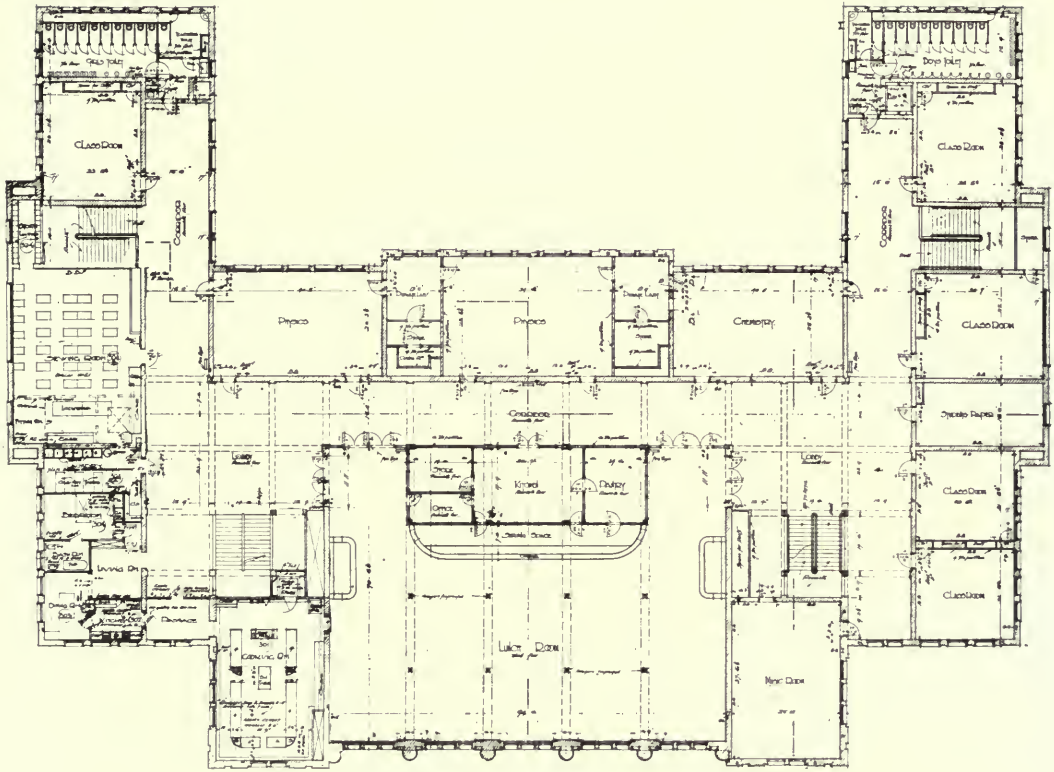

THIRD FLOOR PLAN, FRANKLIN HIGH SCHOOL

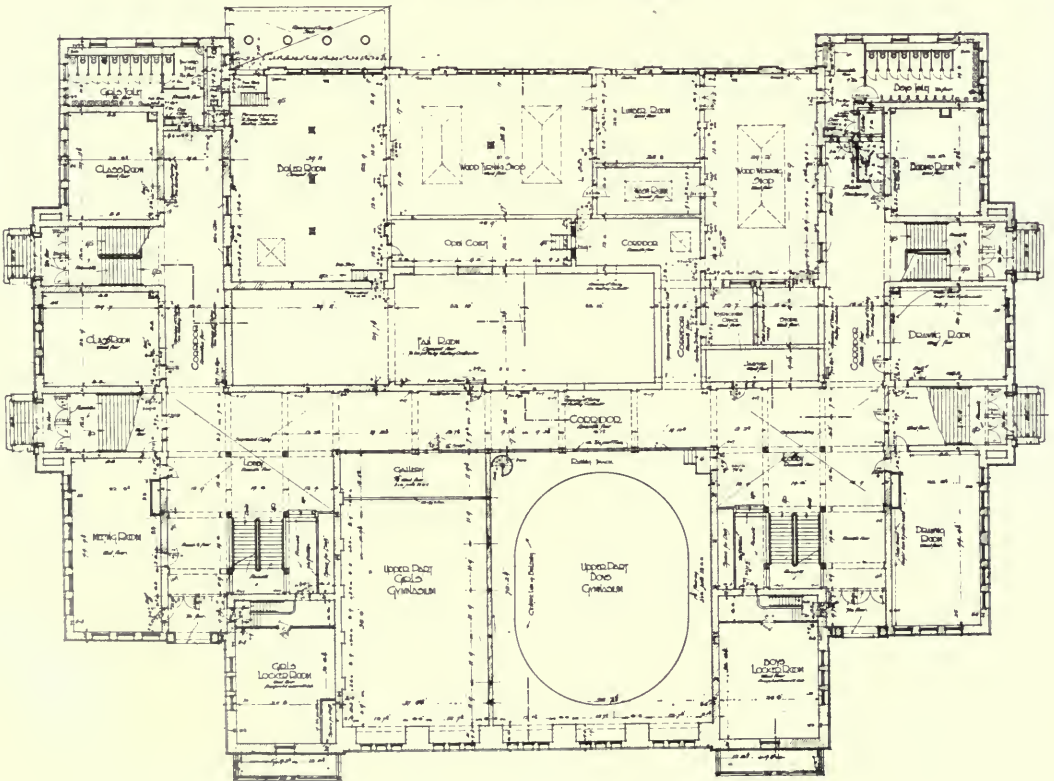

GROUND FLOOR PLAN, FRANKLIN HIGH SCHOOL



SIDE VIEW, FRANKLIN HIGH SCHOOL, SEATTLE, WASH.



JESUP W. SCOTT HIGH SCHOOL, TOLEDO, O.  
Designed and Erected by the Architects' Bureau, Board of Education



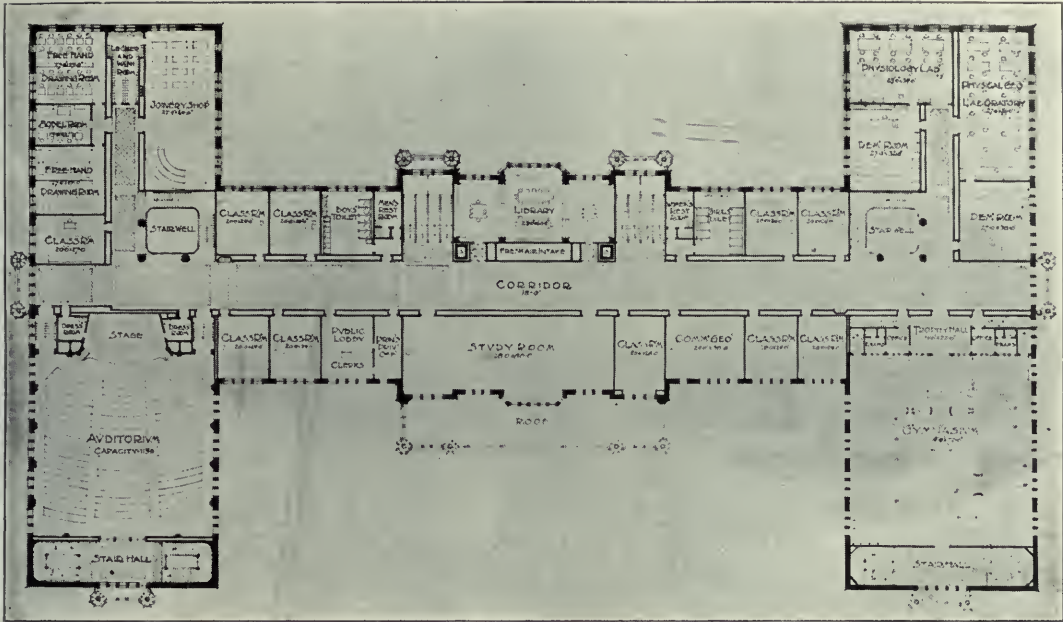

SECOND FLOOR PLAN, JESUP W. SCOTT HIGH SCHOOL.

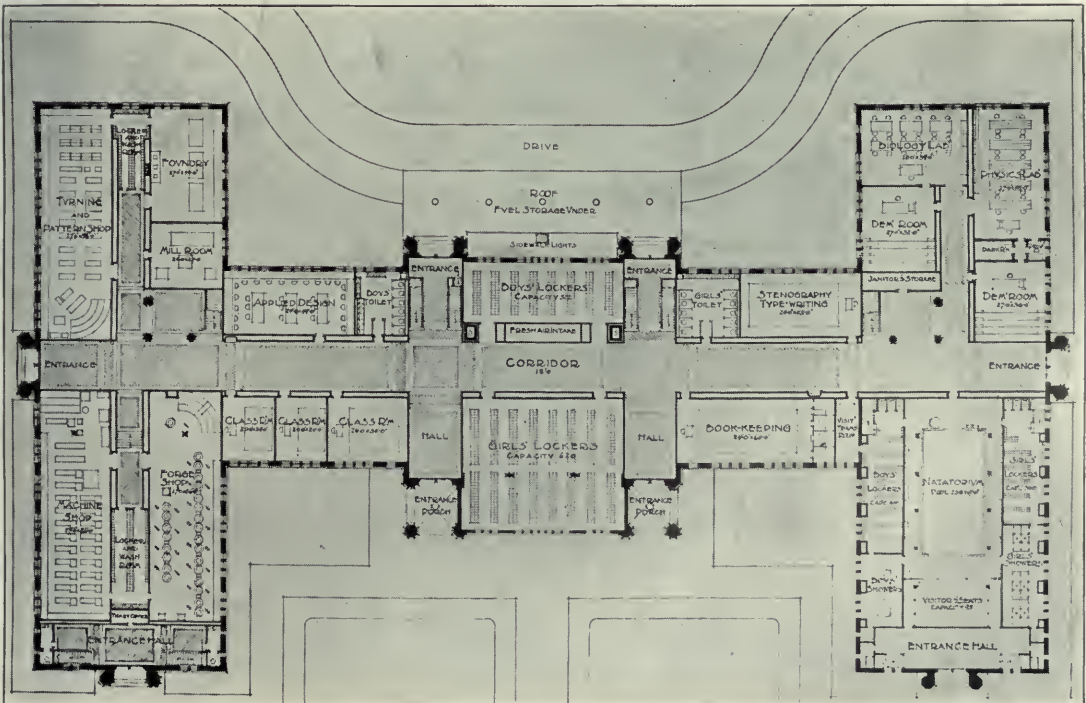

FIRST FLOOR PLAN, JESUP W. SCOTT HIGH SCHOOL.

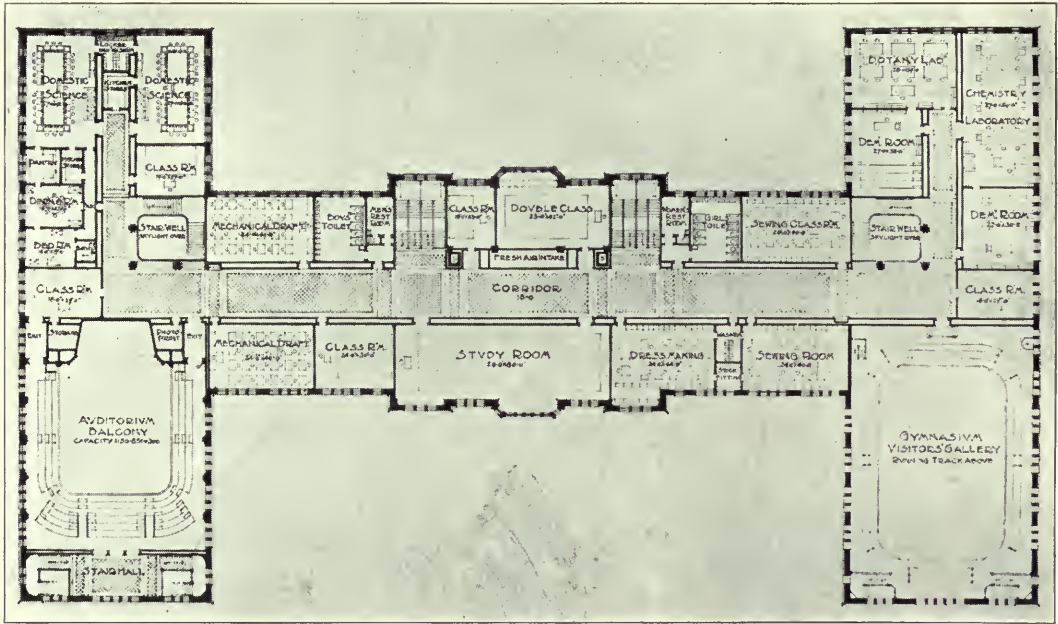

THIRD FLOOR, JESUP W. SCOTT HIGH SCHOOL

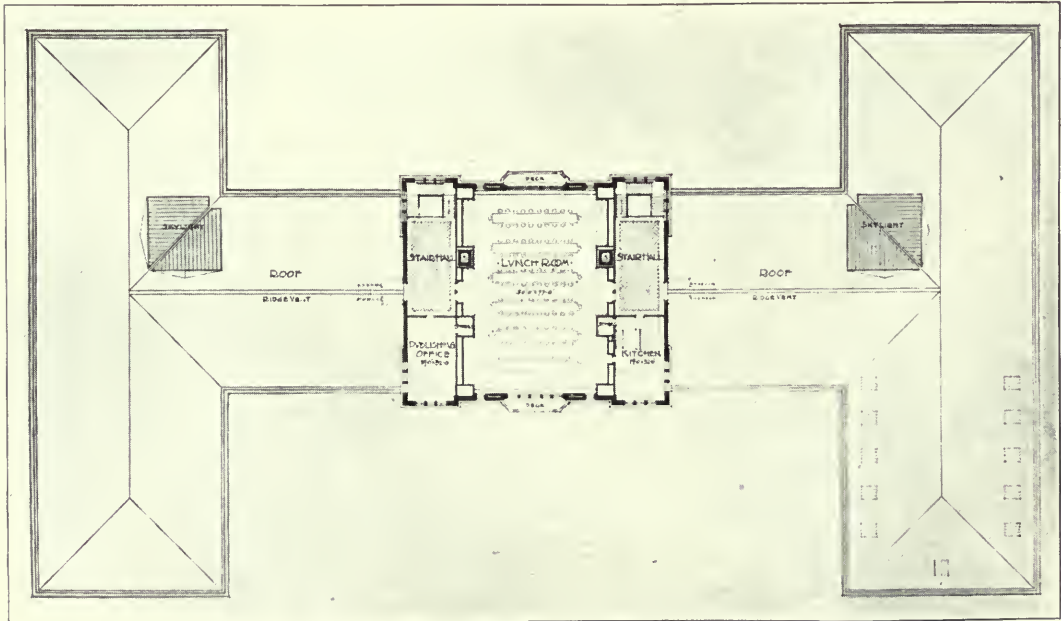

FOURTH FLOOR AND ROOF PLAN, JESUP W. SCOTT HIGH SCHOOL

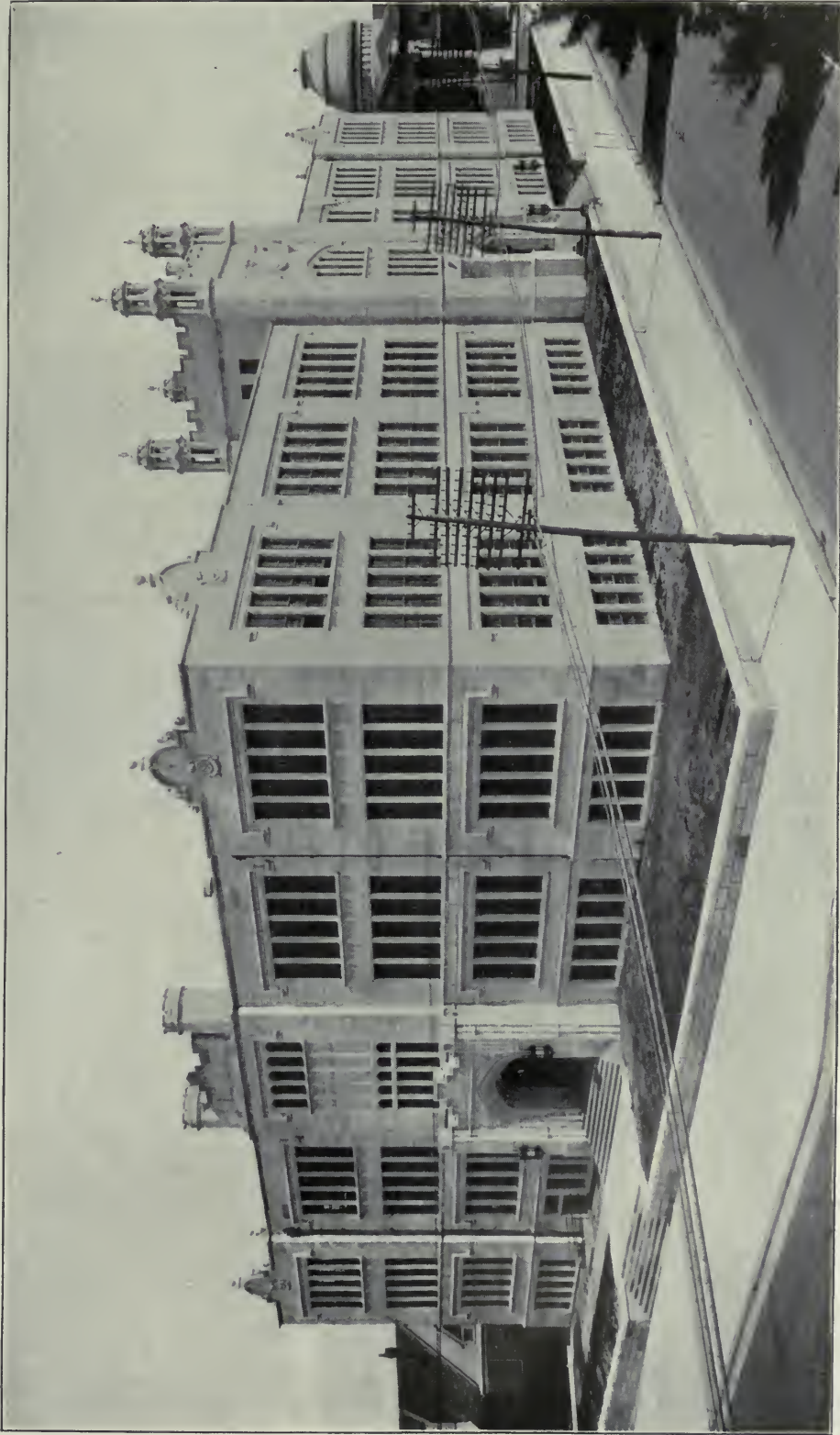

HIGH SCHOOL, OKLAHOMA CITY, OKLA.  
Layton & Smith, Architects, Oklahoma City.

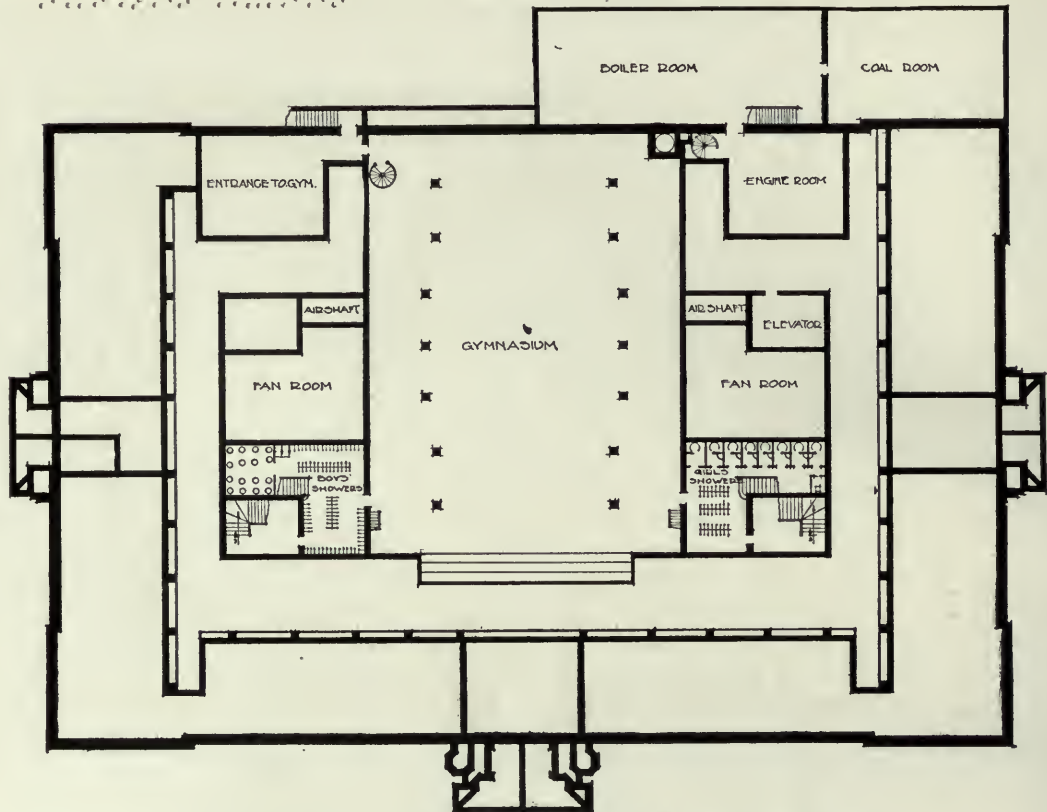

FOUNDATION AND GYMNASIUM PLAN, OKLAHOMA CITY HIGH SCHOOL

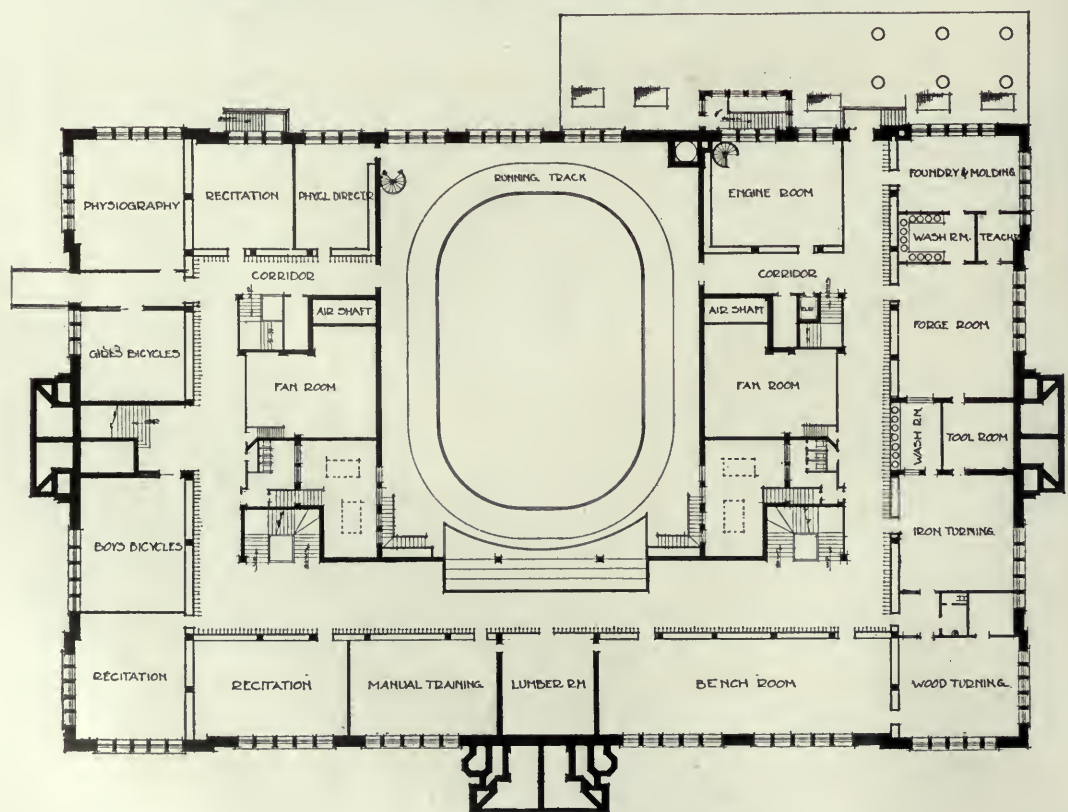

GROUND FLOOR, OKLAHOMA CITY HIGH SCHOOL

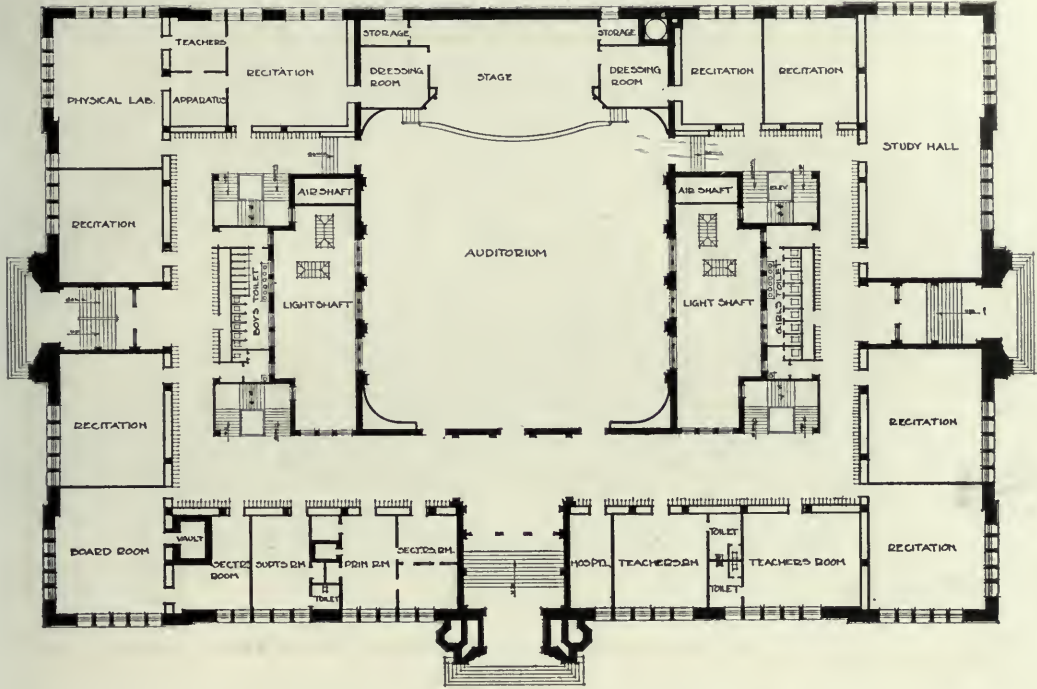

FIRST FLOOR, OKLAHOMA CITY HIGH SCHOOL

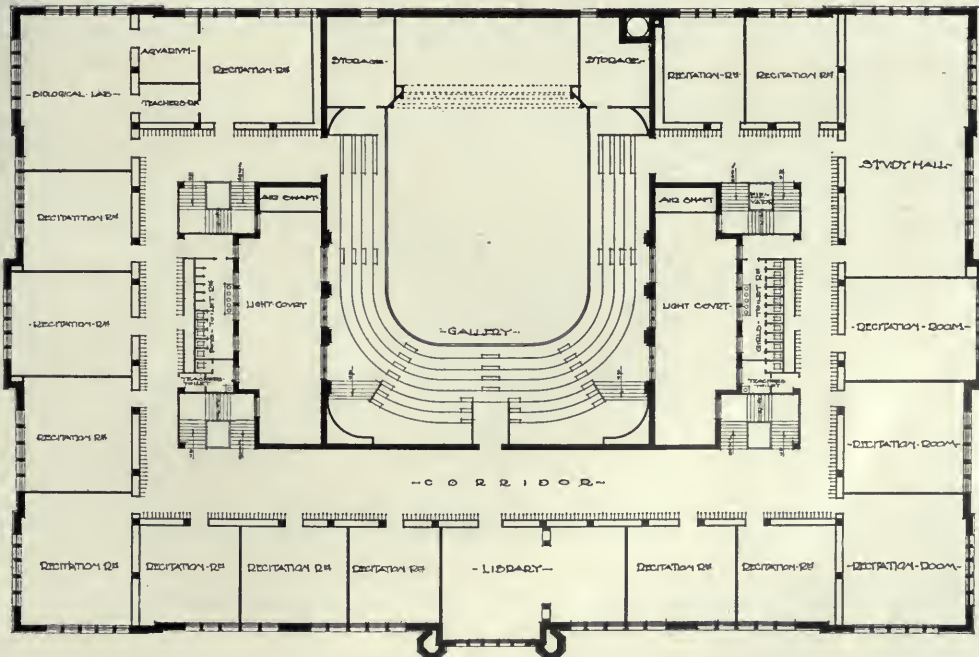

SECOND FLOOR, OKLAHOMA CITY HIGH SCHOOL

HIGH SCHOOL BUILDINGS

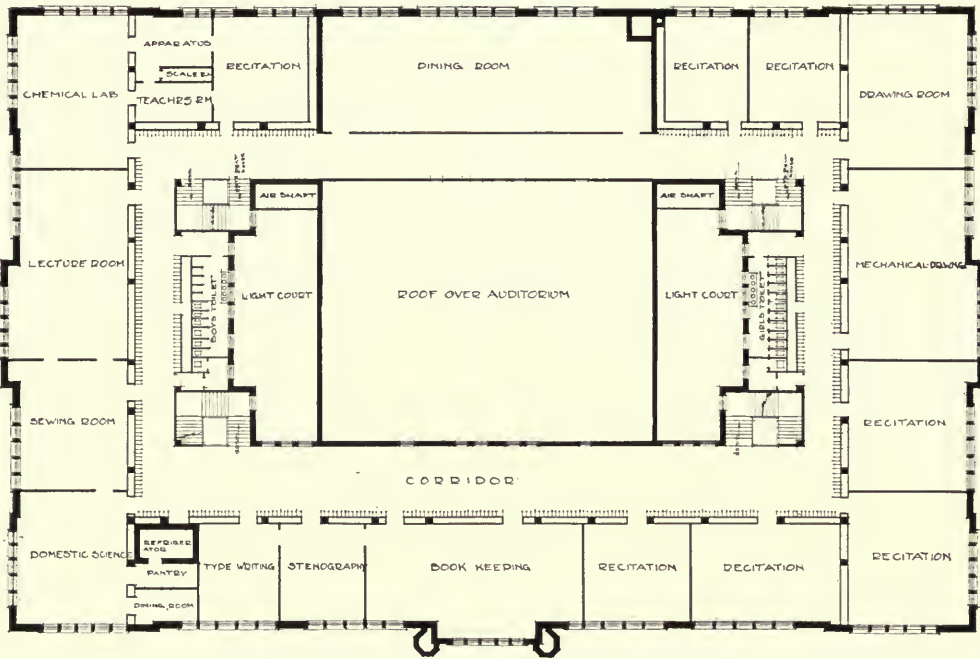

THIRD FLOOR, OKLAHOMA CITY HIGH SCHOOL

(See page preceding)

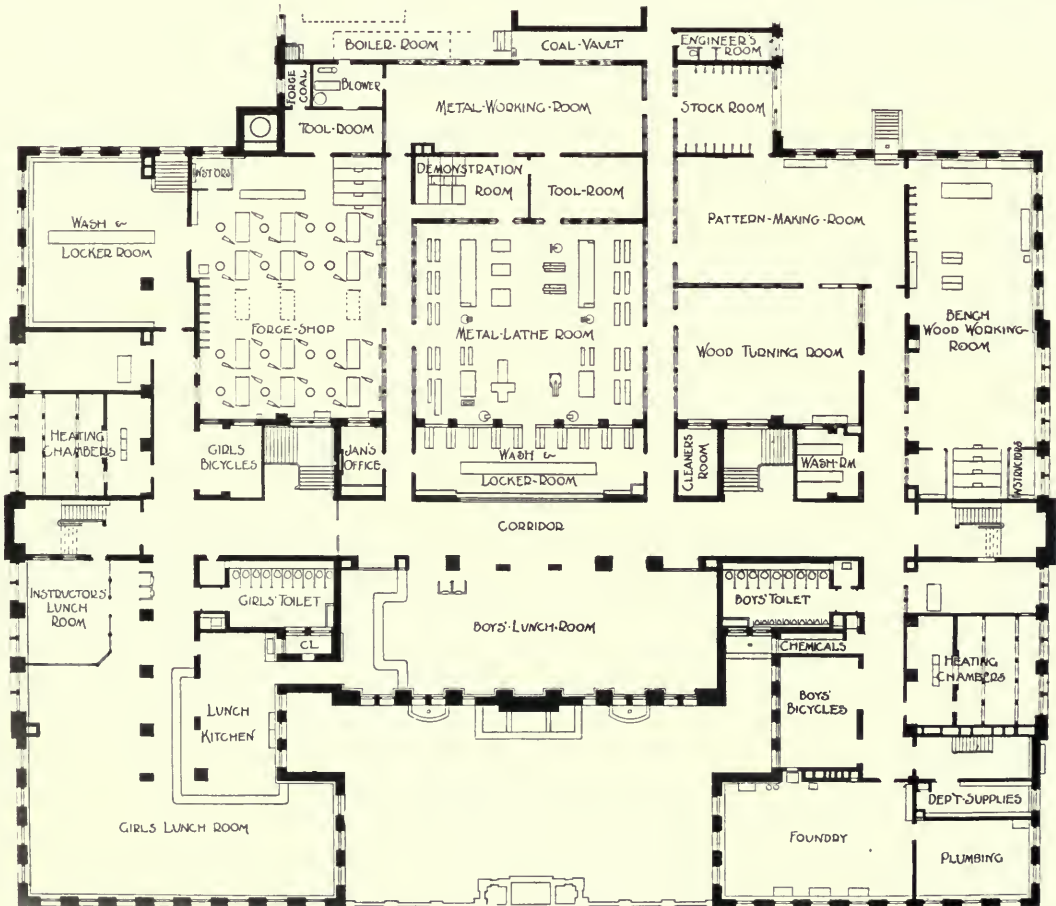

BASEMENT, NEWTON TECHNICAL HIGH SCHOOL



TECHNICAL HIGH SCHOOL, NEWTON, MASS.  
Geo. E. Newton, Architect

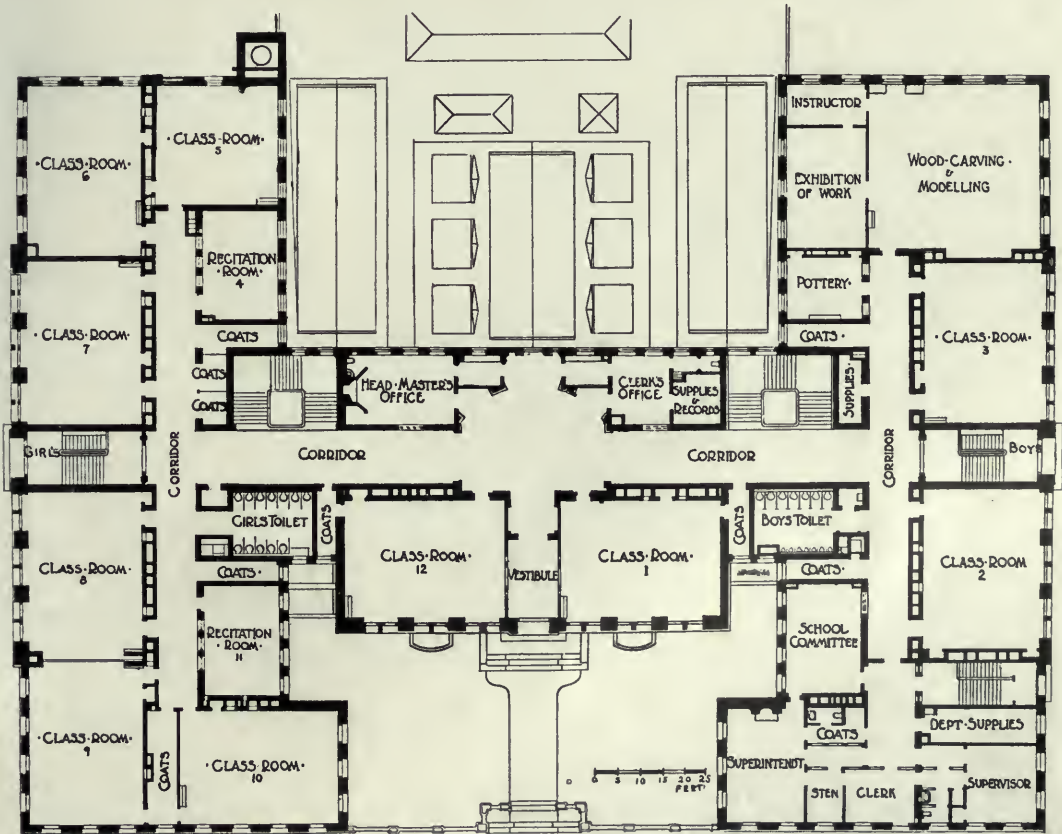

PLAN OF MAIN FLOOR, NEWTON TECHNICAL HIGH SCHOOL

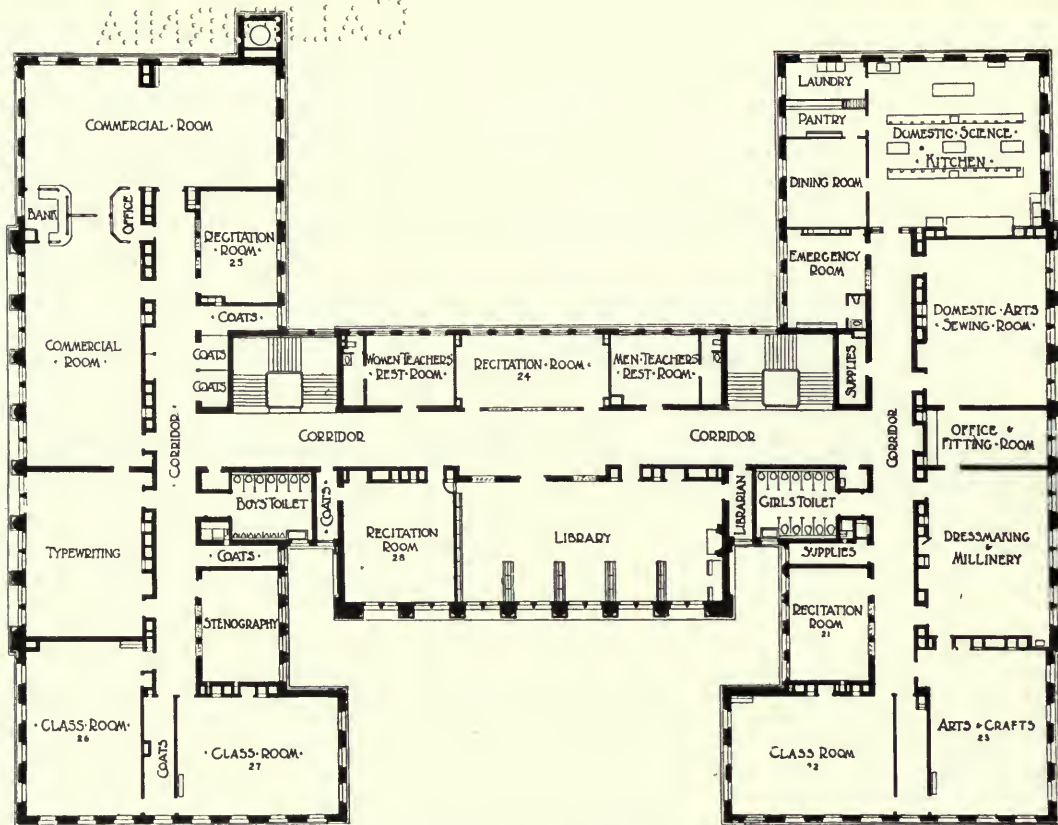

SECOND FLOOR PLAN, NEWTON TECHNICAL HIGH SCHOOL

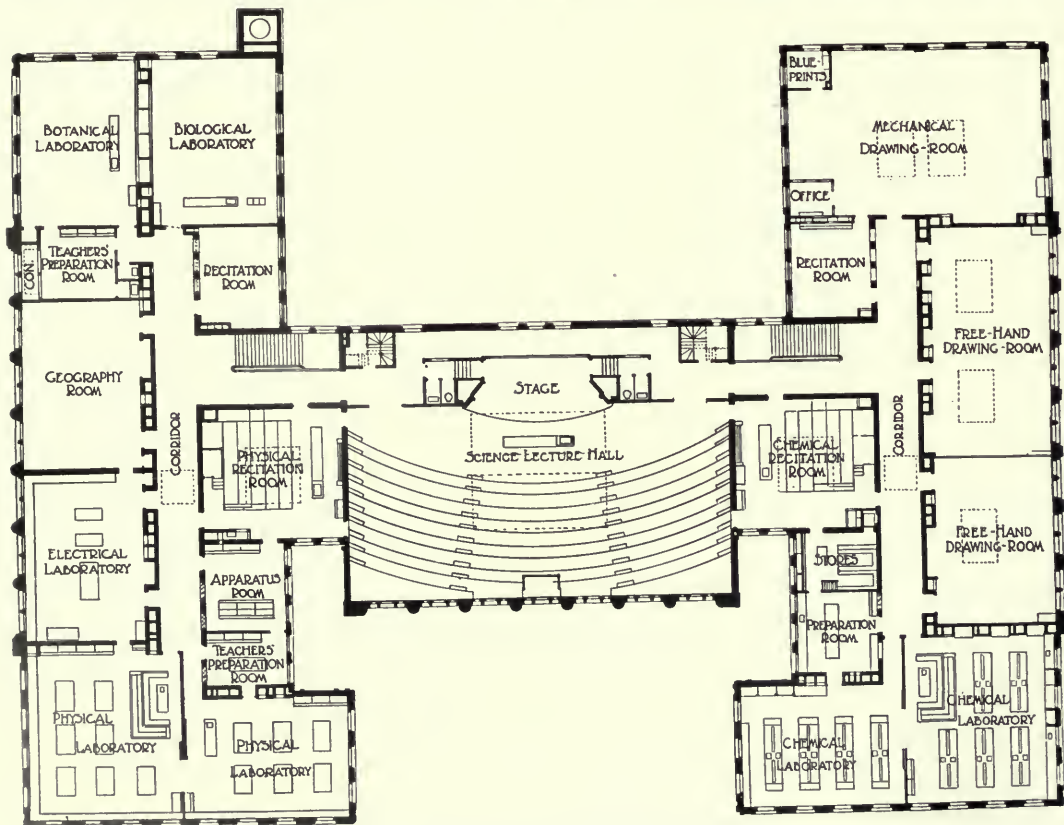

THIRD FLOOR PLAN, NEWTON TECHNICAL HIGH SCHOOL





LEWIS AND CLARK HIGH SCHOOL, SPOKANE, WASH.  
L. L. Rand, Architect, Spokane

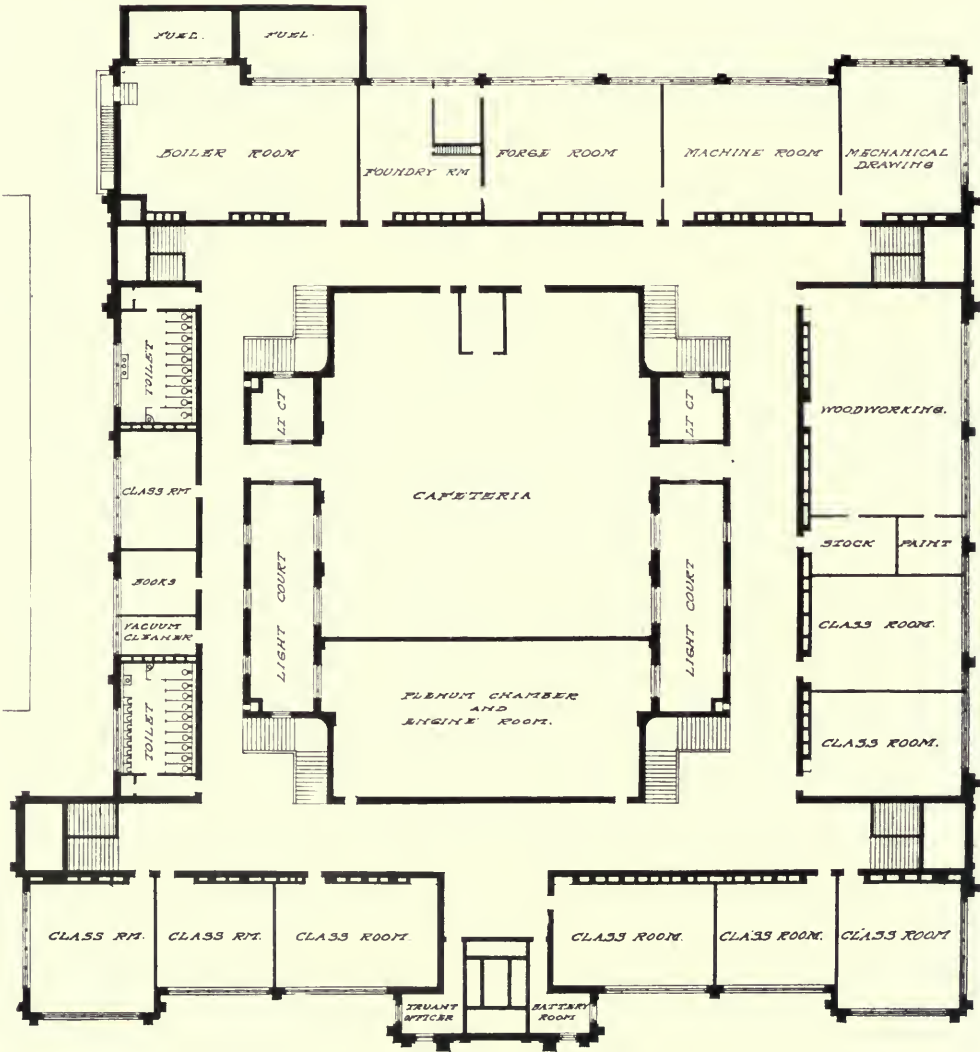

LEWIS AND CLARK HIGH SCHOOL  
 SPOKANE, WASH.  
 BASEMENT PLAN. L. L. RAND ARCHITECT.

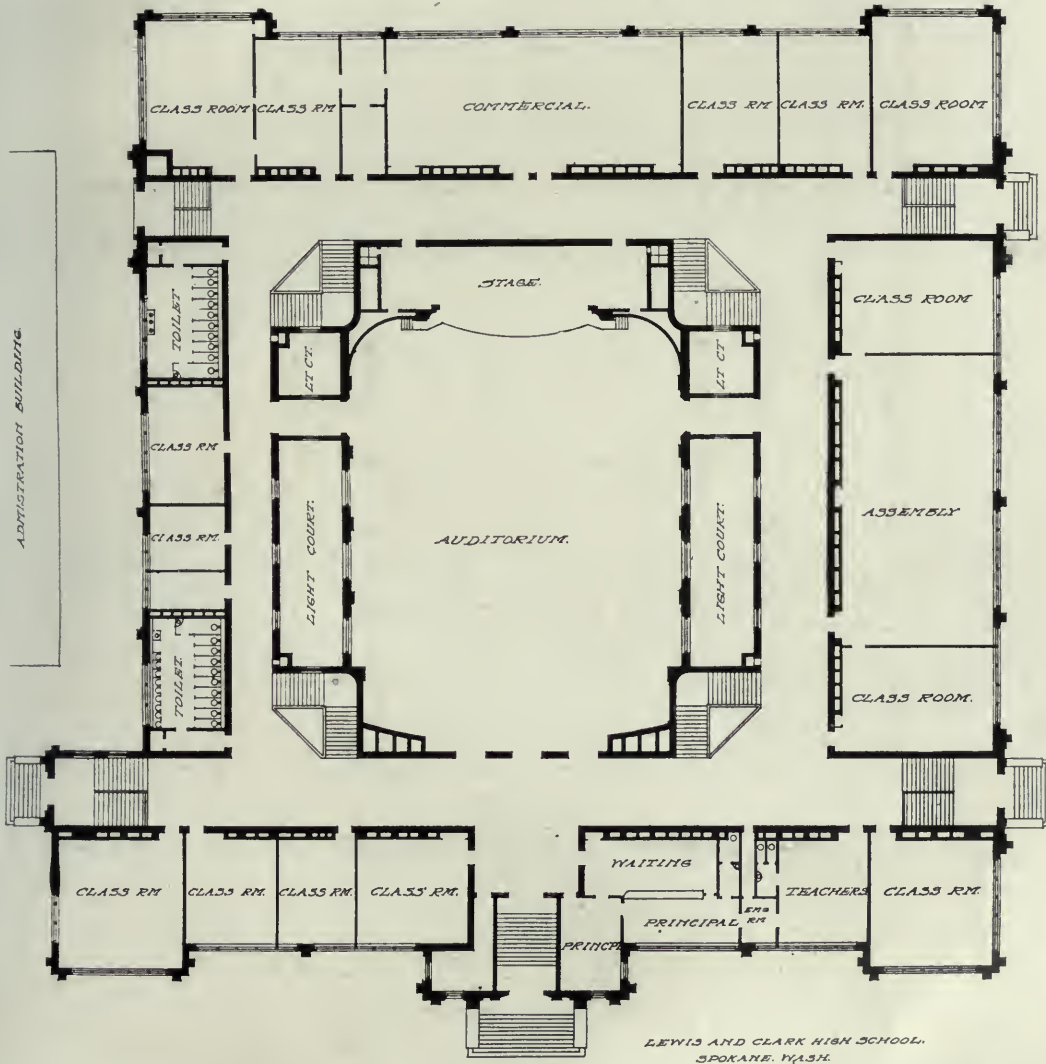

LEWIS AND CLARK HIGH SCHOOL.  
SPOKANE, WASH.  
L. L. RAHD ARCHITECT.

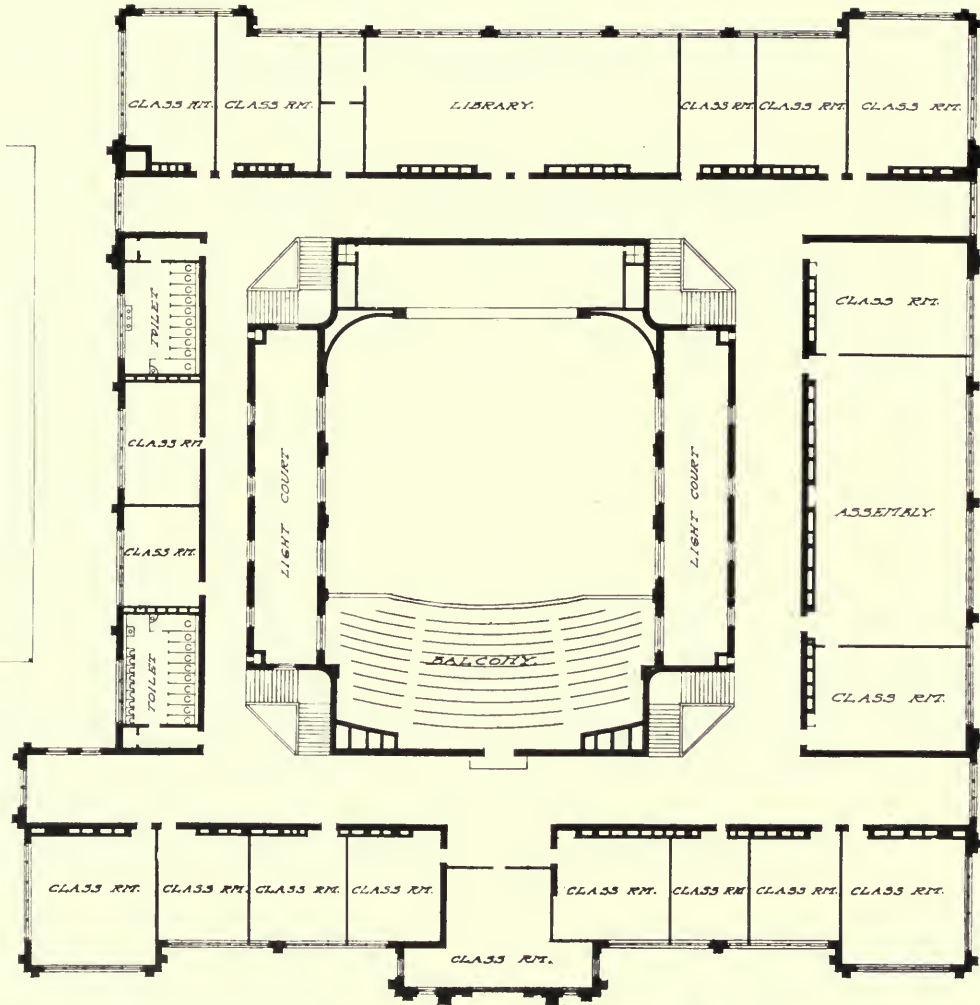

SECOND FLOOR PLAN, LEWIS AND CLARK HIGH SCHOOL



ENTRANCE DETAIL,  
LEWIS AND CLARK  
HIGH SCHOOL

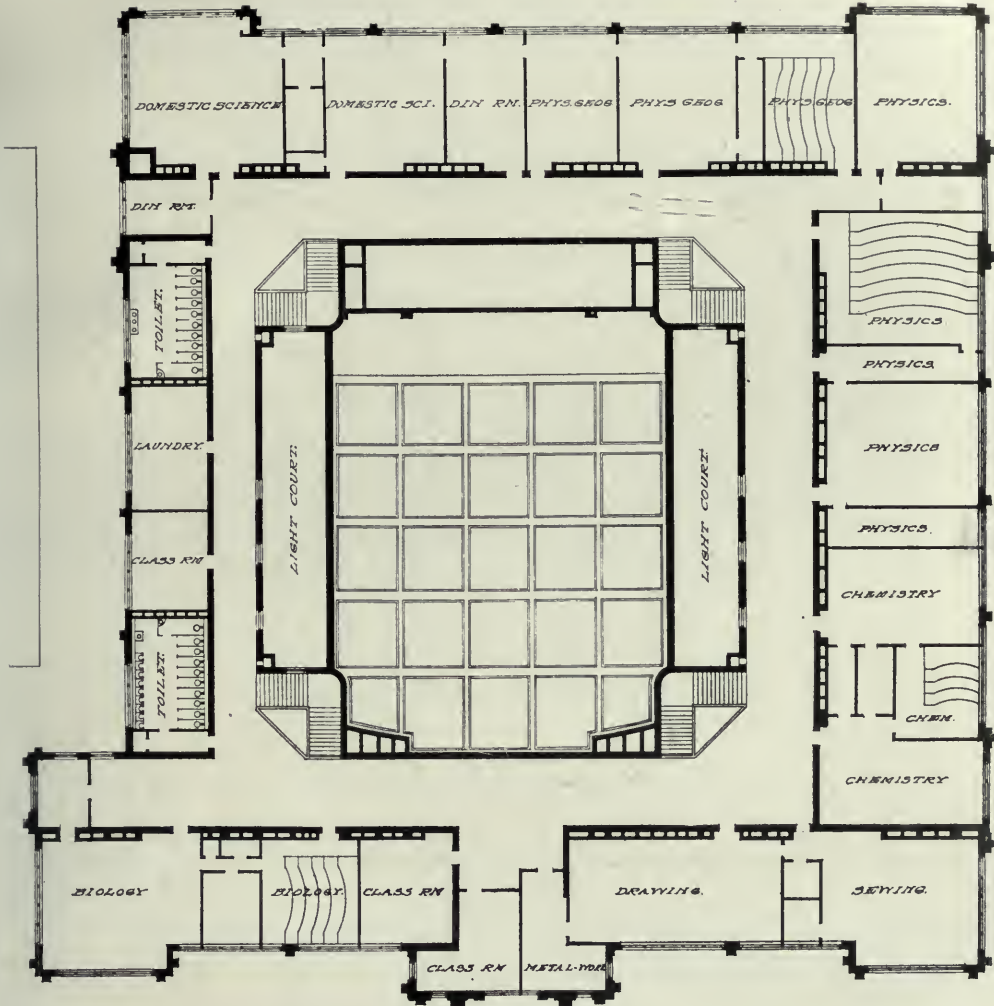

THIRD FLOOR PLAN, LEWIS AND CLARK HIGH SCHOOL

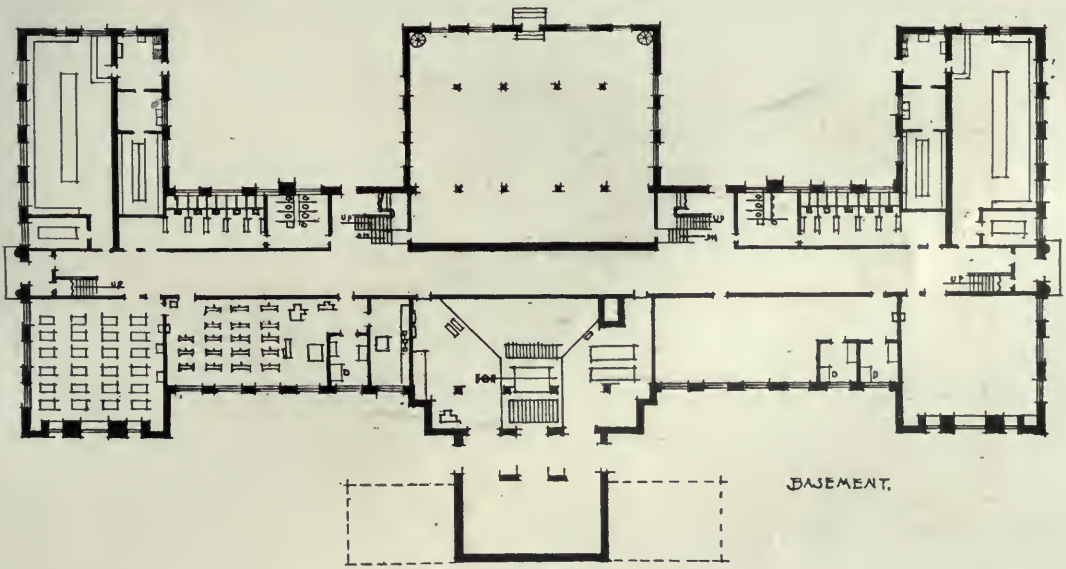

BASEMENT PLAN, MAURY HIGH SCHOOL

(See next page)

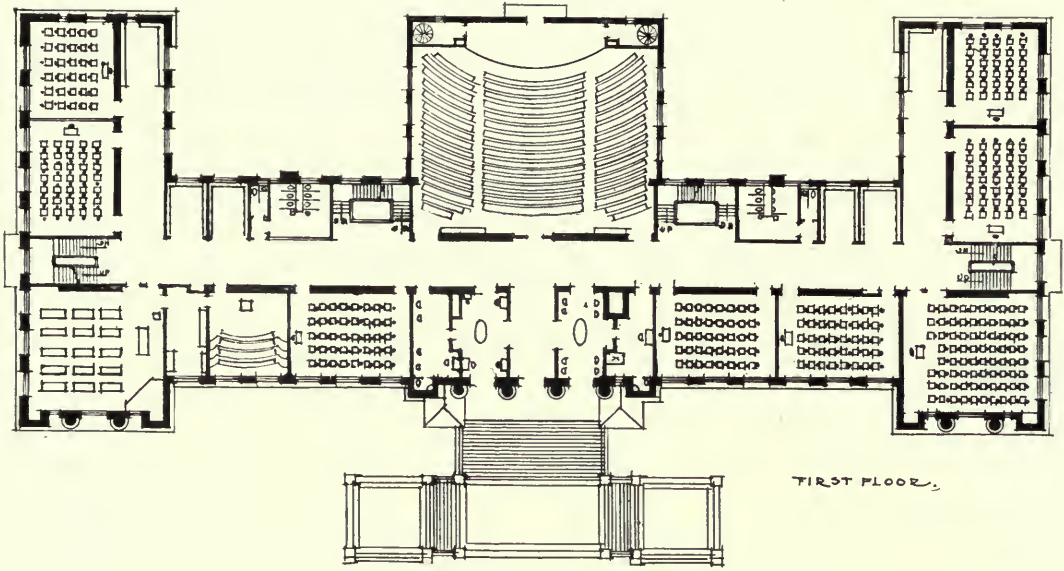

FIRST FLOOR

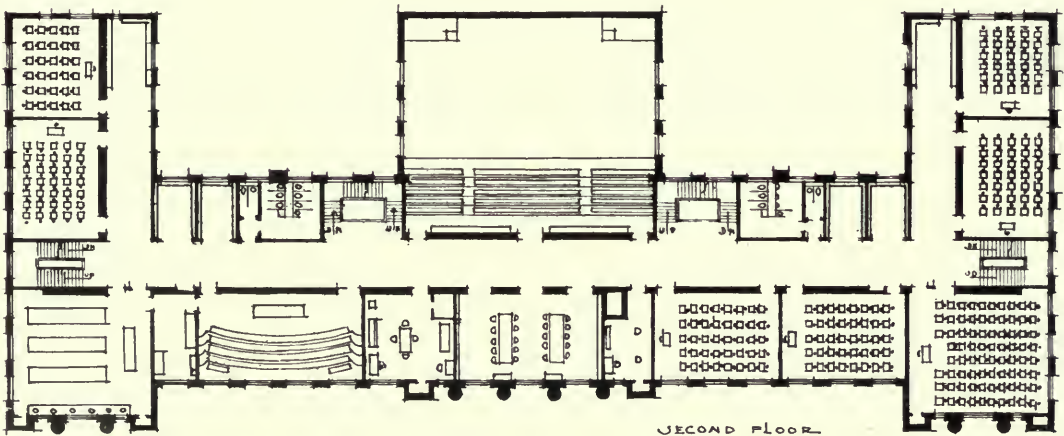

SECOND FLOOR

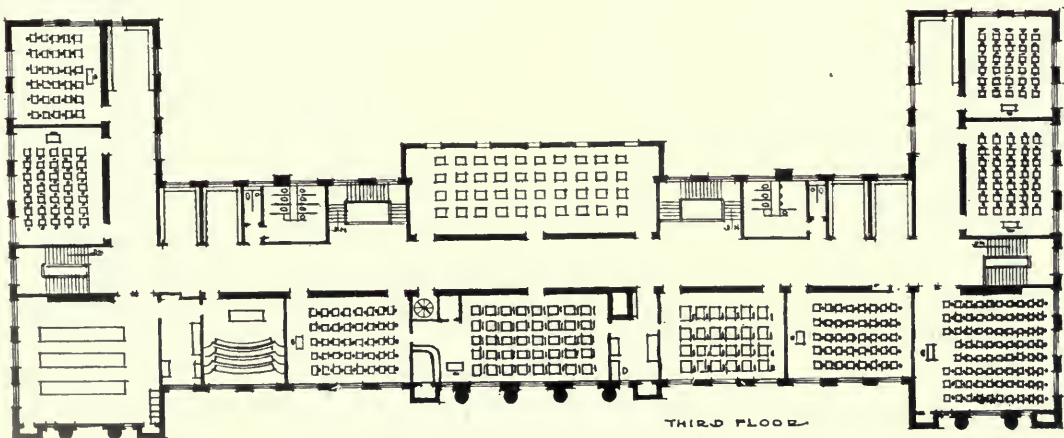

THIRD FLOOR

FLOOR PLANS, MAURY HIGH SCHOOL



MAURY HIGH SCHOOL, NORFOLK, VA.  
Neff & Thompson, Architects, Norfolk, Va.

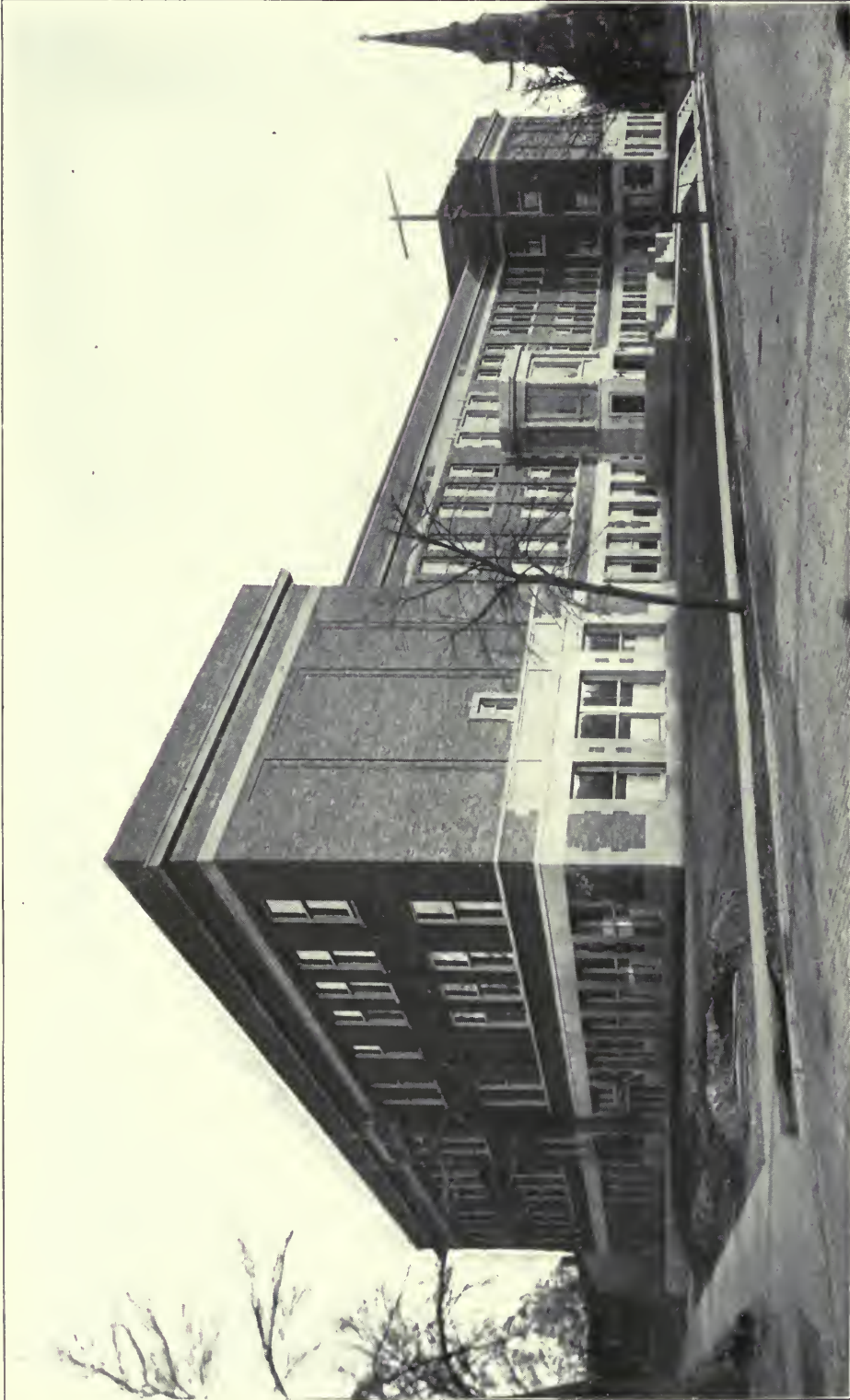

EAST AURORA HIGH SCHOOL, AURORA, ILL.  
J. C. Llewellyn, Architect, Chicago, Ill.



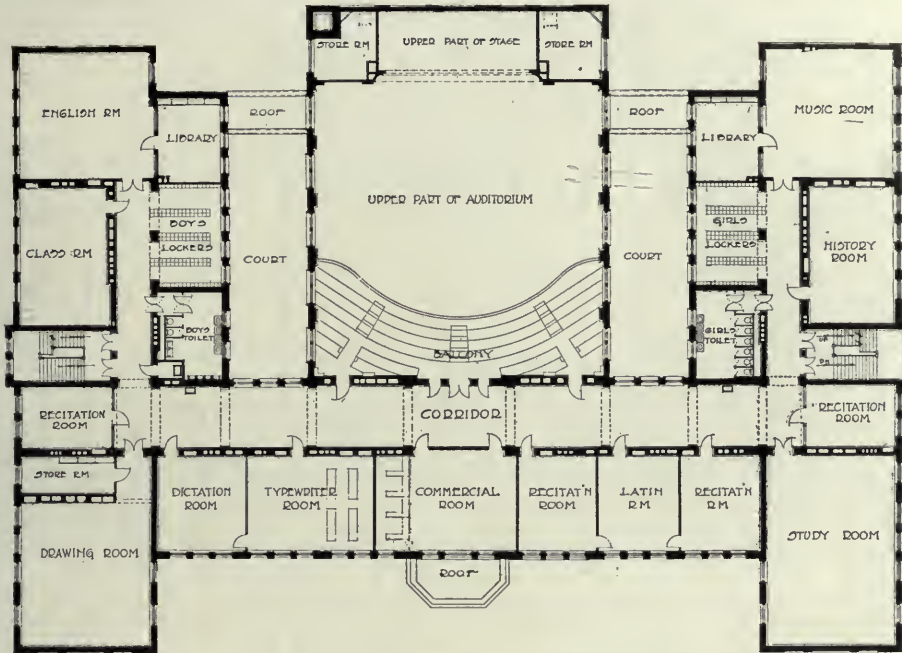

SECOND FLOOR PLAN



FIRST FLOOR PLAN  
FLOOR PLANS, EAST AURORA HIGH SCHOOL

HIGH SCHOOL BUILDINGS

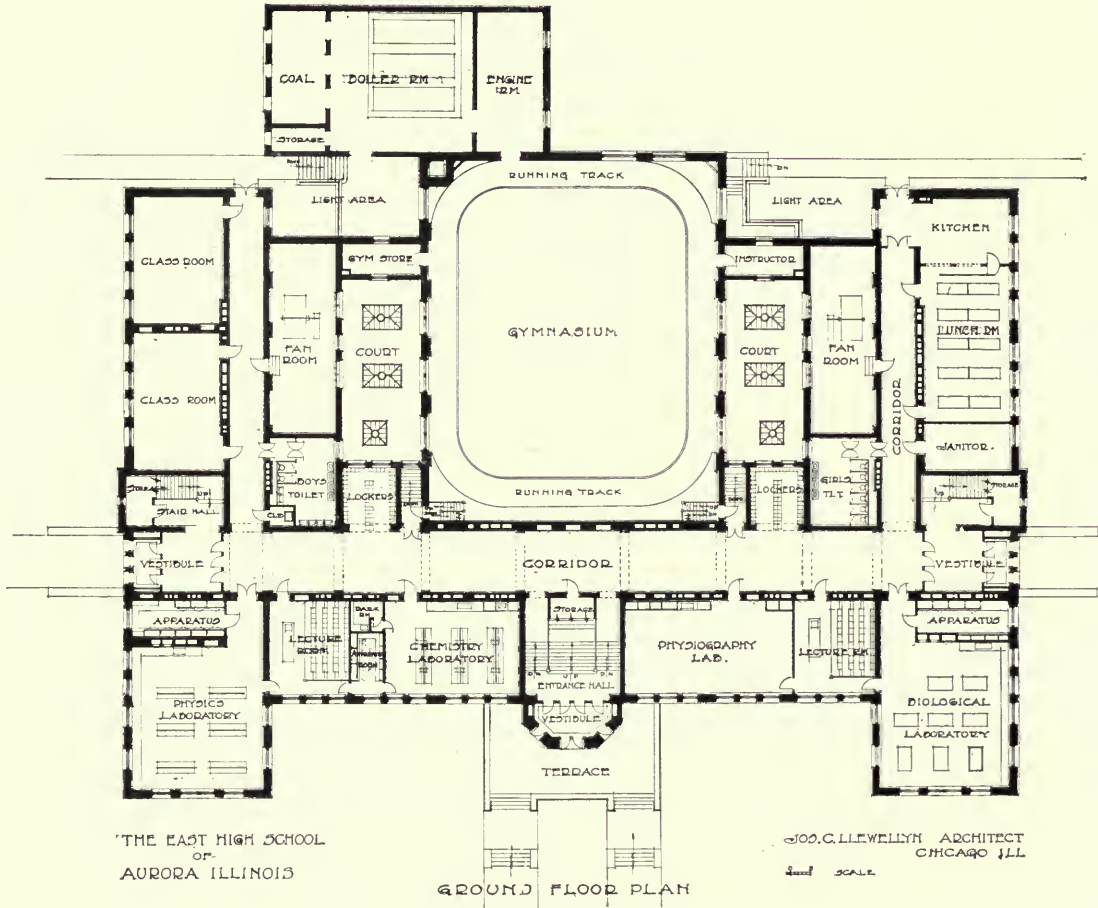

(See page preceding)

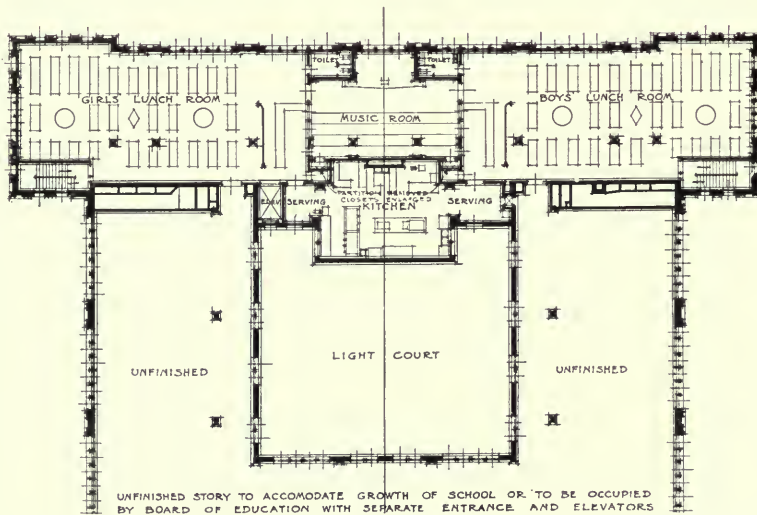

FOURTH FLOOR PLAN, CENTRAL COMMERCIAL AND MANUAL TRAINING HIGH SCHOOL

FLOOR PLANS, CENTRAL  
COMMERCIAL AND MANUAL  
TRAINING HIGH SCHOOL,  
NEWARK, N. J.

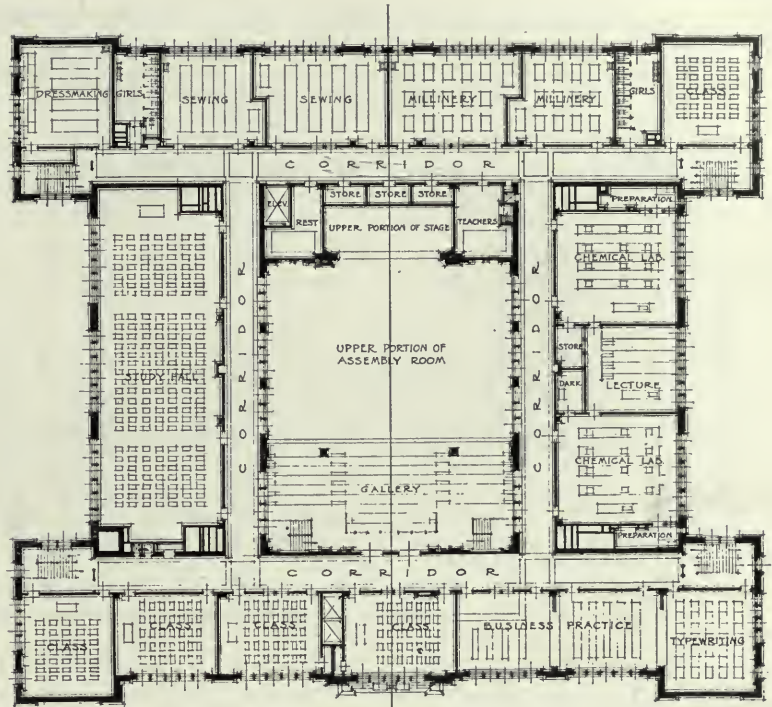

- SECOND FLOOR PLAN -  
SCALE  $\frac{1}{8}$ " = 1 FOOT

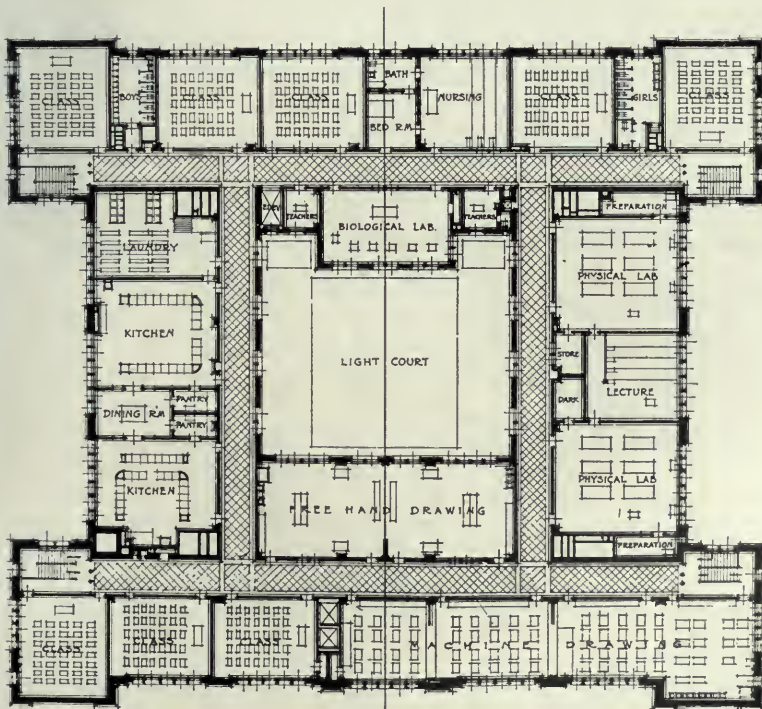

THIRD FLOOR PLAN -  
SCALE  $\frac{1}{8}$ " = 1 FOOT

Mr. E. F. Gullbert, Architect, and  
Mr. R. F. Knight, Engineer.

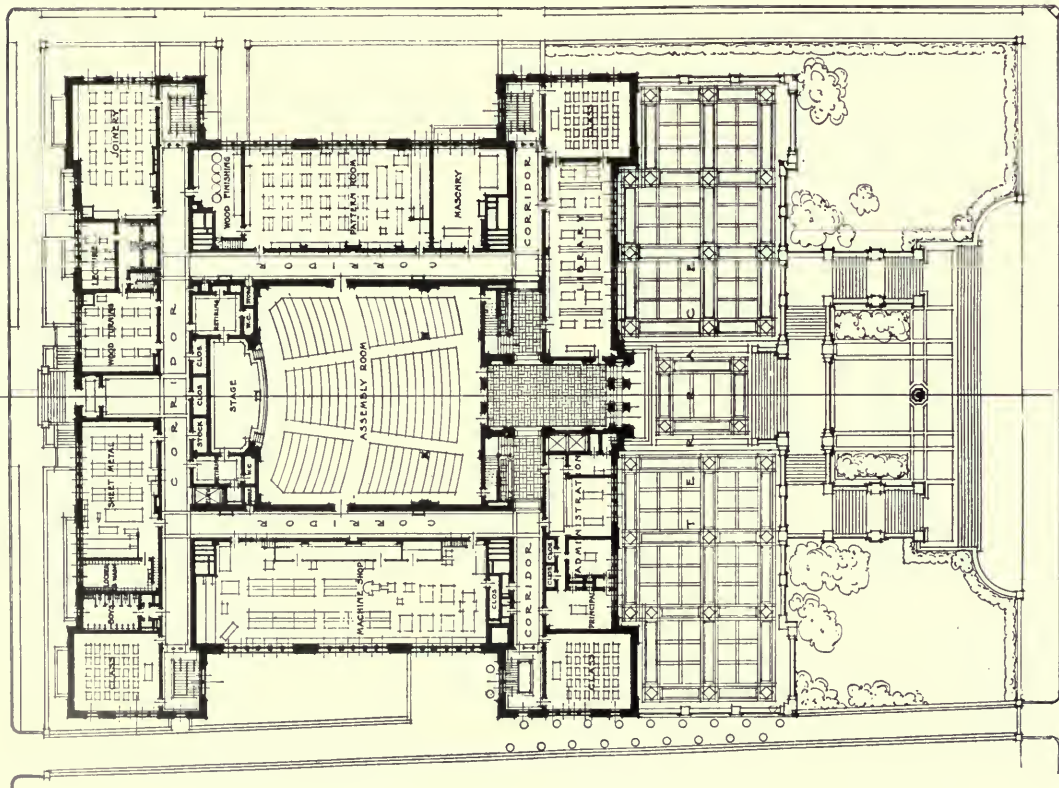

- FIRST FLOOR PLAN -  
SCALE: 1/8" = 1'-0"

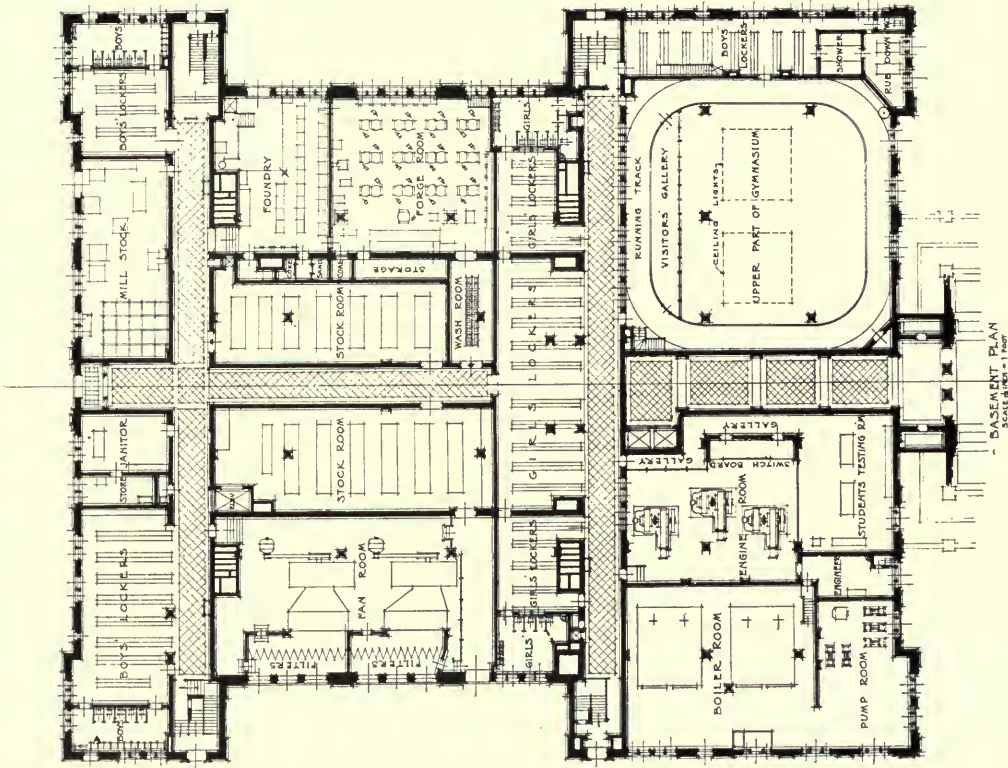

- BASEMENT PLAN  
SCALE: 1/8" = 1'-0"

FLOOR PLANS, CENTRAL COMMERCIAL, AND MANUAL TRAINING HIGH SCHOOL



CENTRAL COMMERCIAL AND MANUAL TRAINING HIGH SCHOOL, NEWARK, N. J.

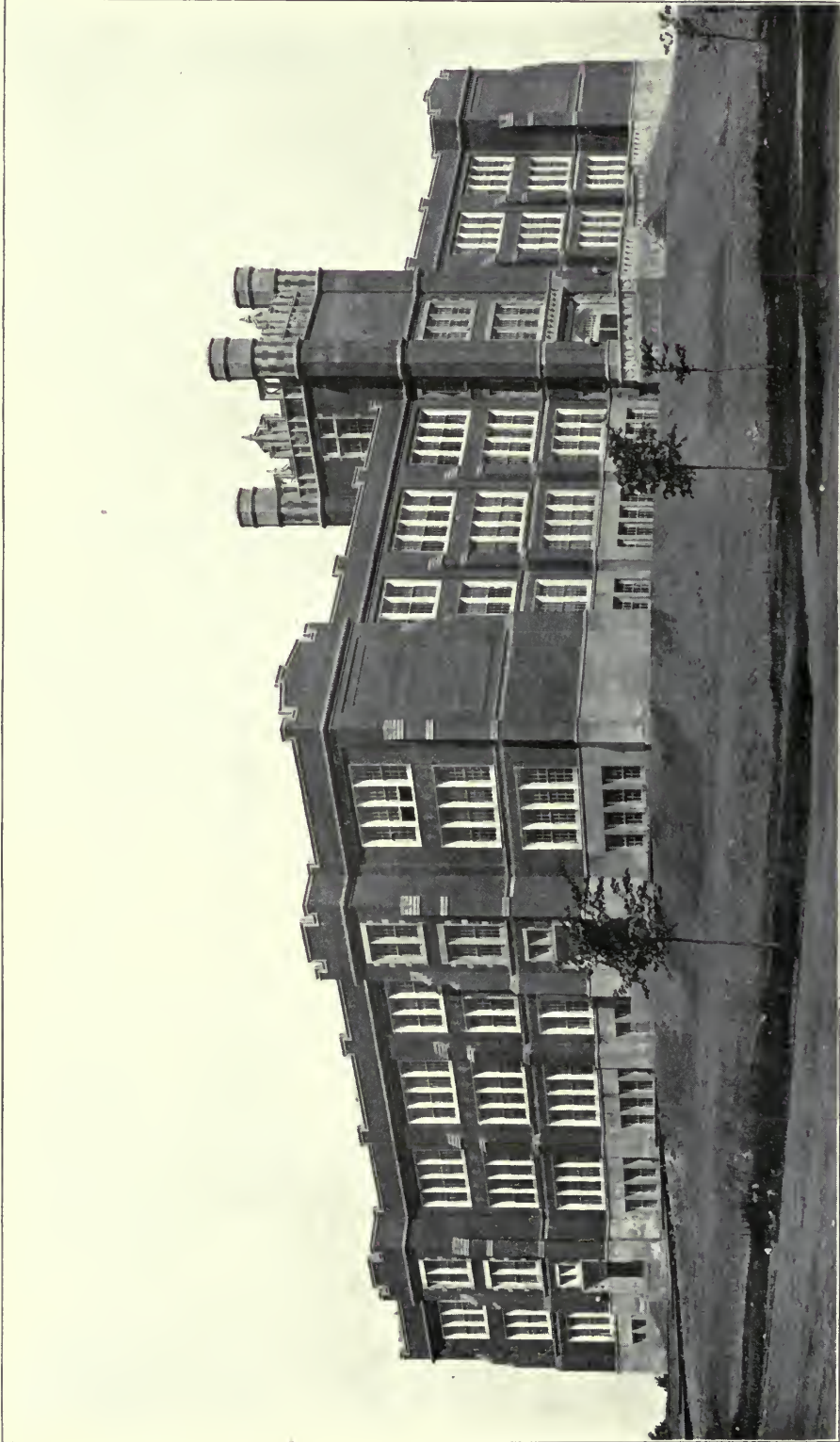

CENTRAL HIGH SCHOOL, ST. PAUL, MINN.  
Clarence Johnston, Architect, St. Paul

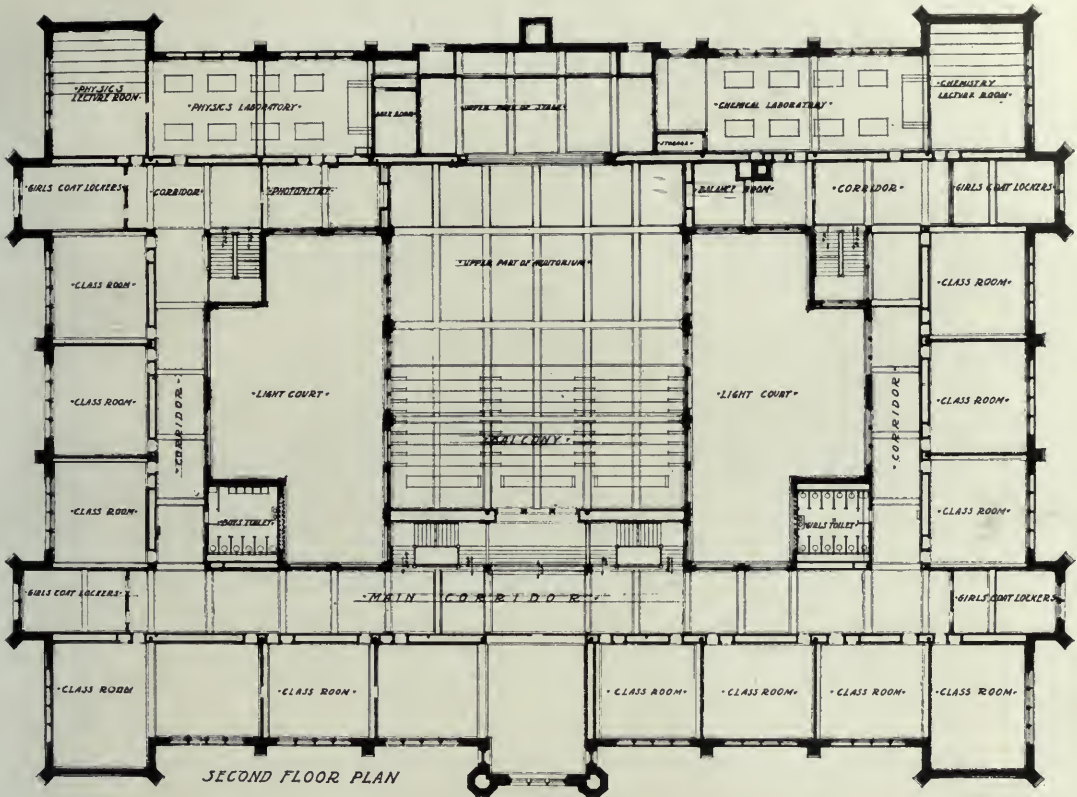

SECOND FLOOR PLAN

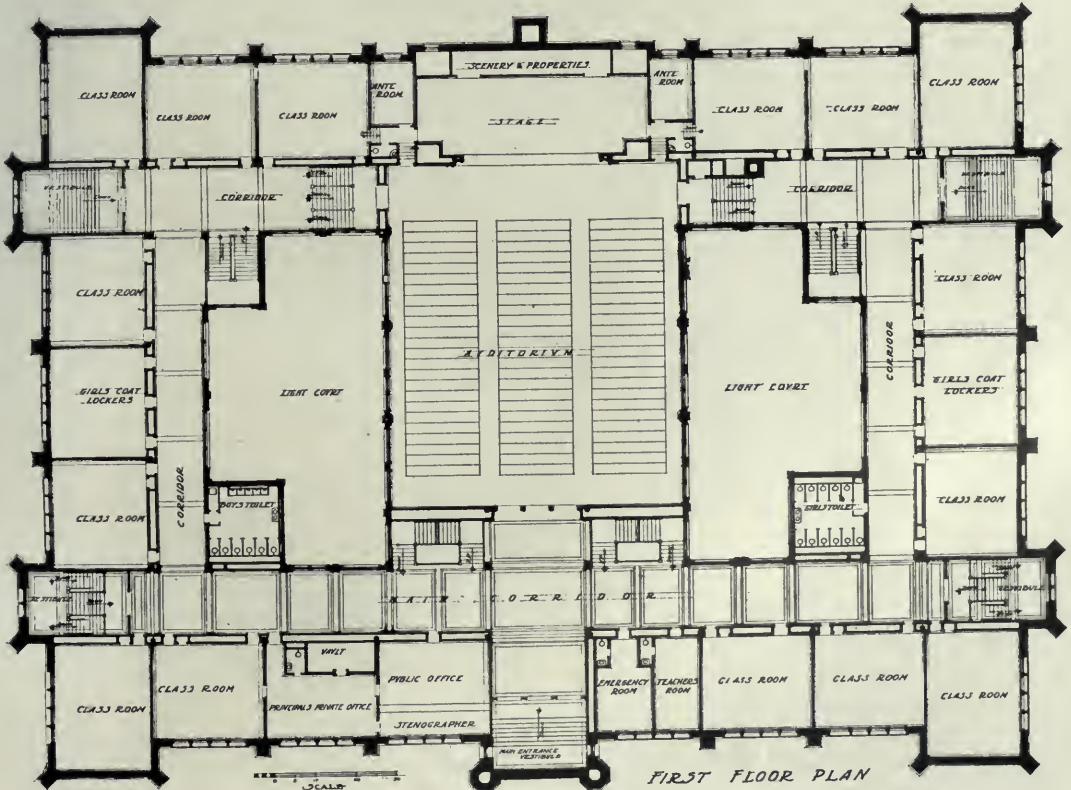

FIRST FLOOR PLAN

FLOOR PLANS, CENTRAL HIGH SCHOOL, ST. PAUL, MINN.

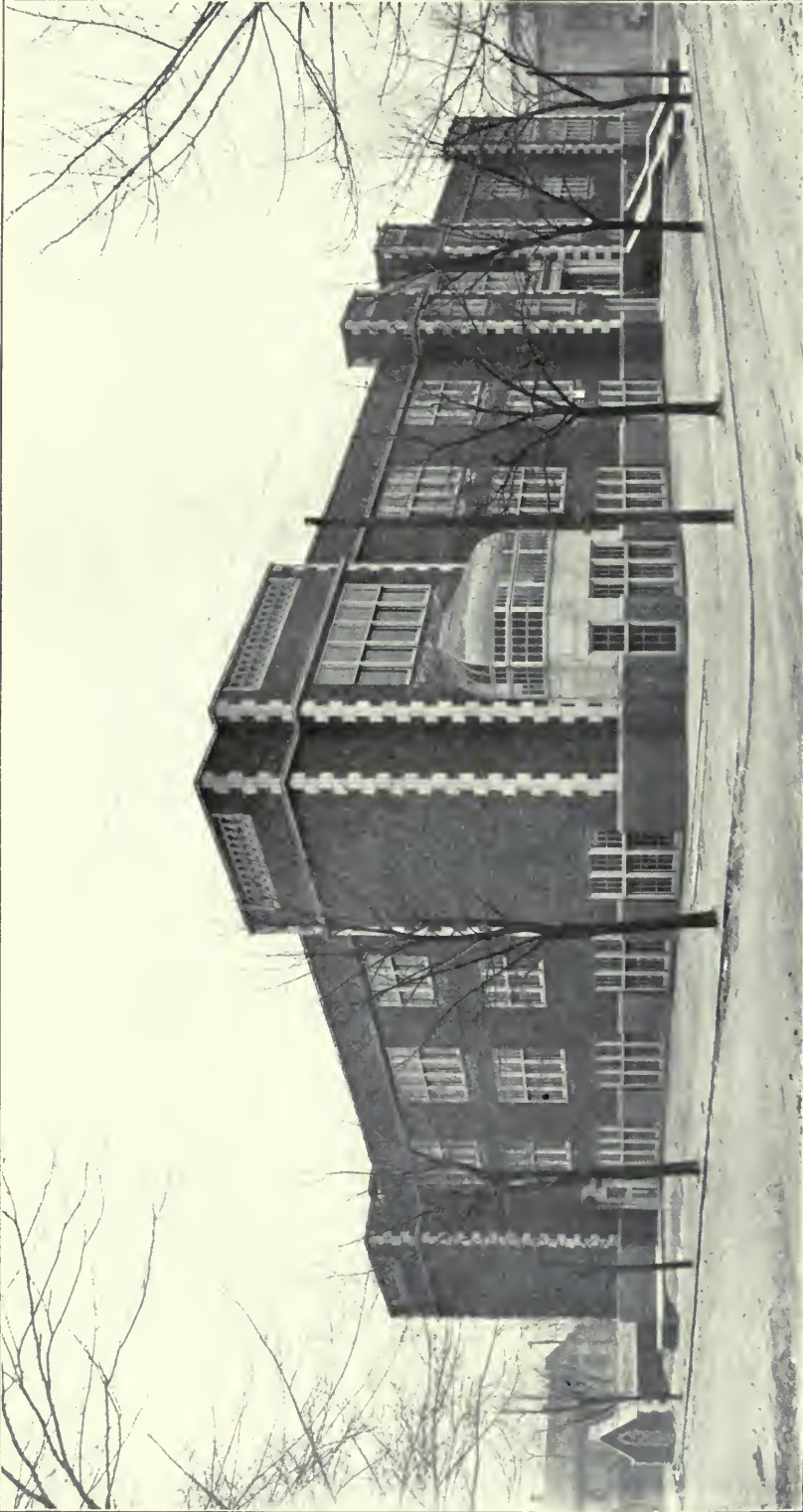

LAFAYETTE HIGH SCHOOL, LAFAYETTE, IND.  
Mr. Wm. B. Ittner, Architect, St. Louis, Mo.



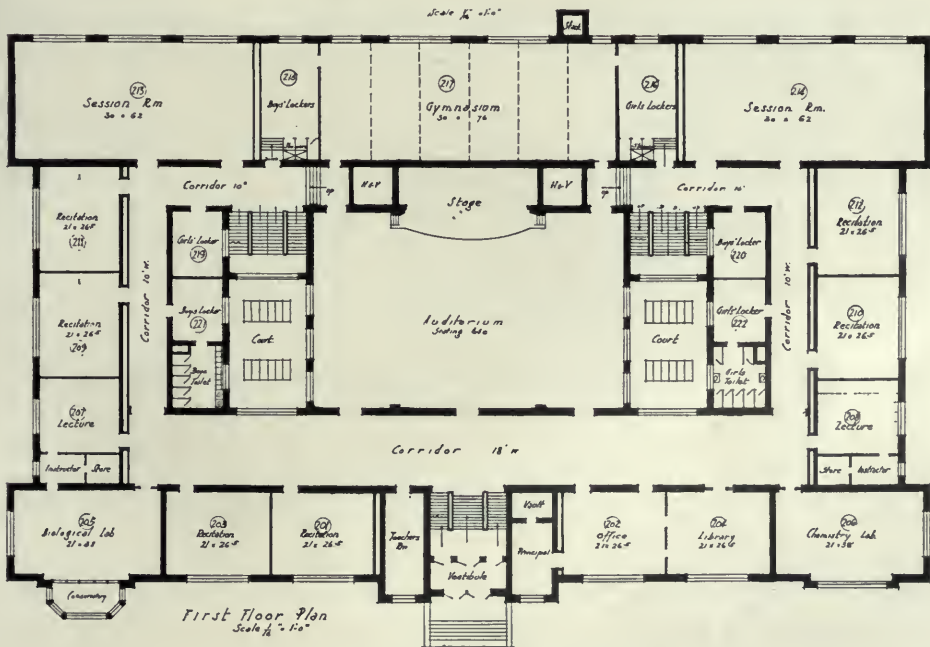
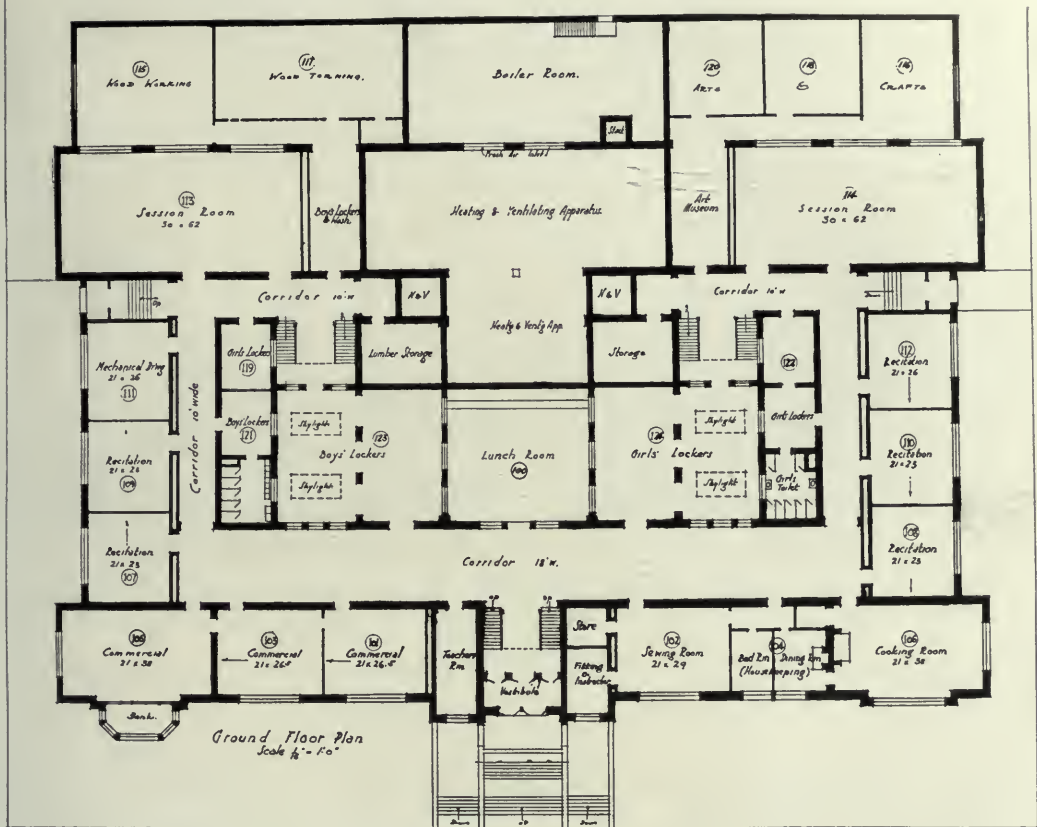

FLOOR PLANS, LAFAYETTE HIGH SCHOOL

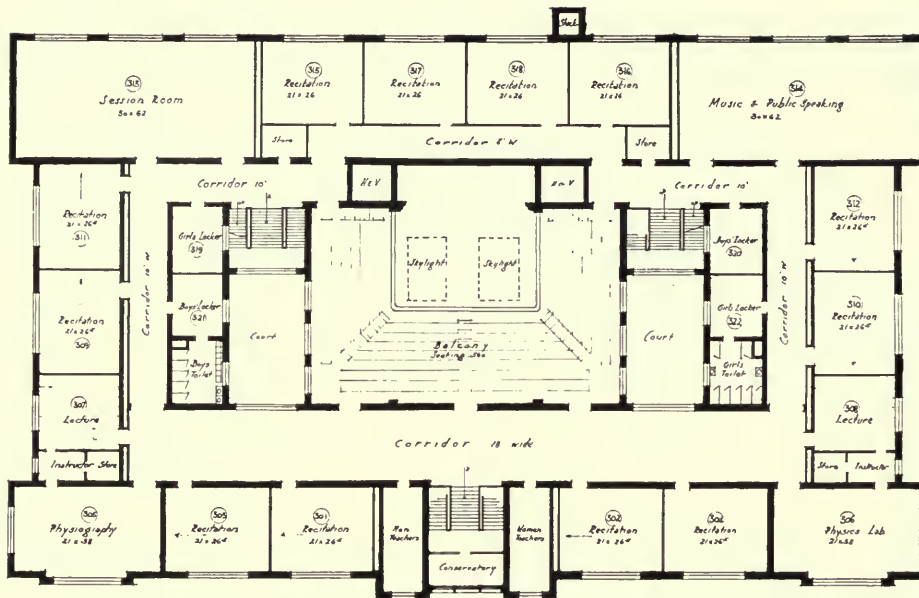

SECOND FLOOR PLAN, LAFAYETTE HIGH SCHOOL

(See preceding page)

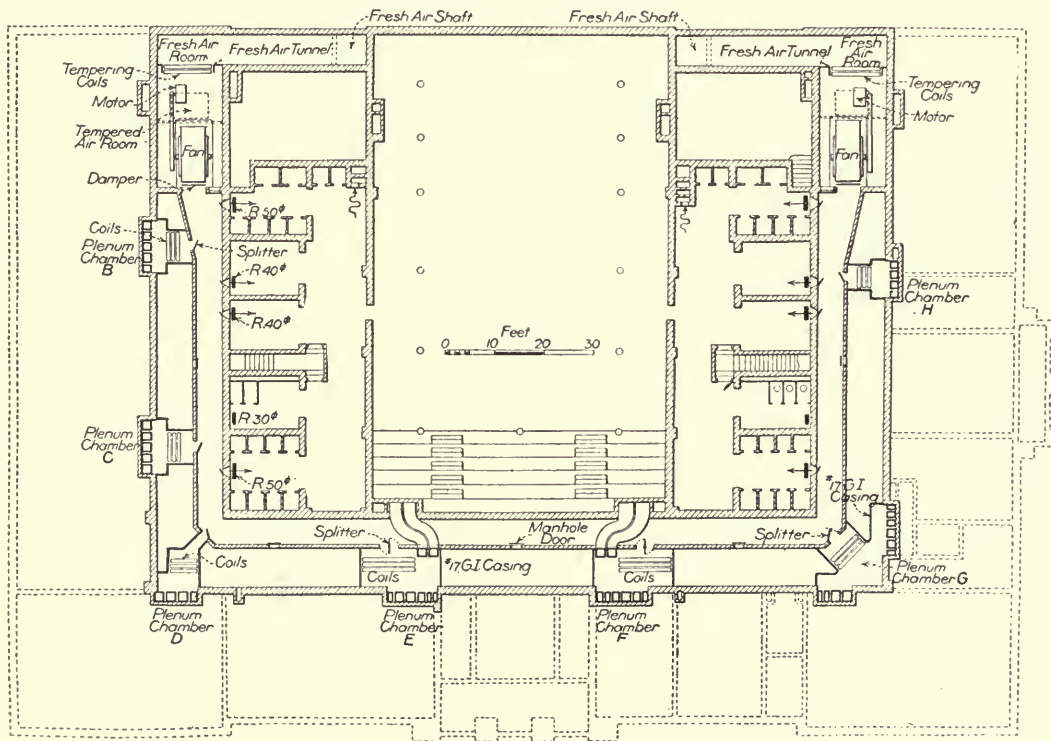

SUB-BASEMENT PLAN, DECATUR HIGH SCHOOL, SHOWING VENTILATION SYSTEM

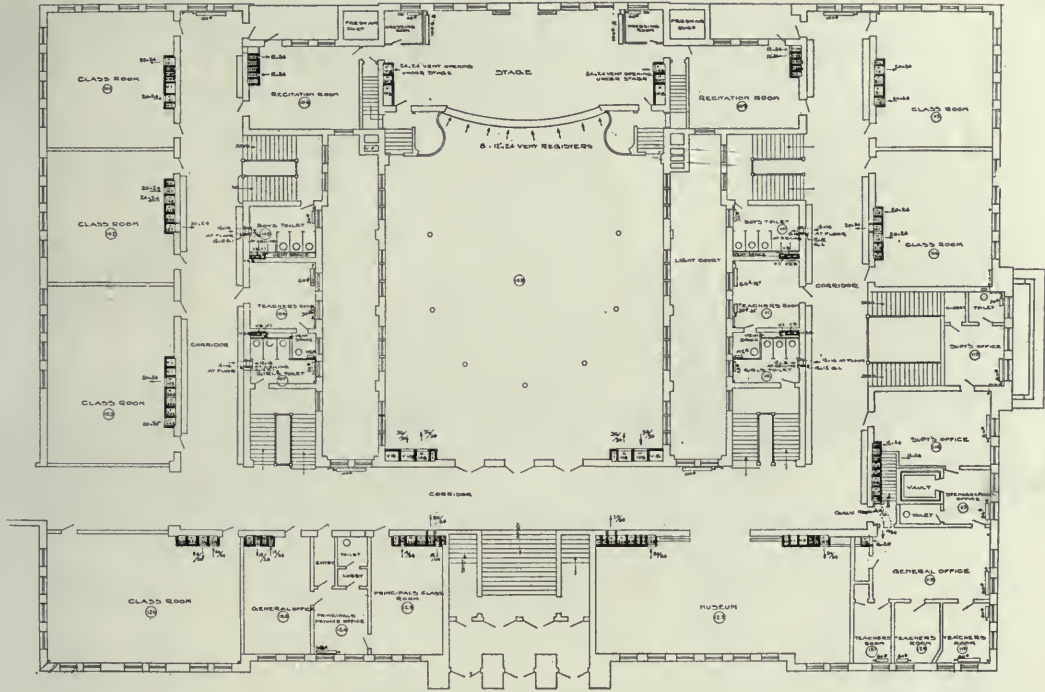

MAIN FLOOR PLAN, DECATUR HIGH SCHOOL

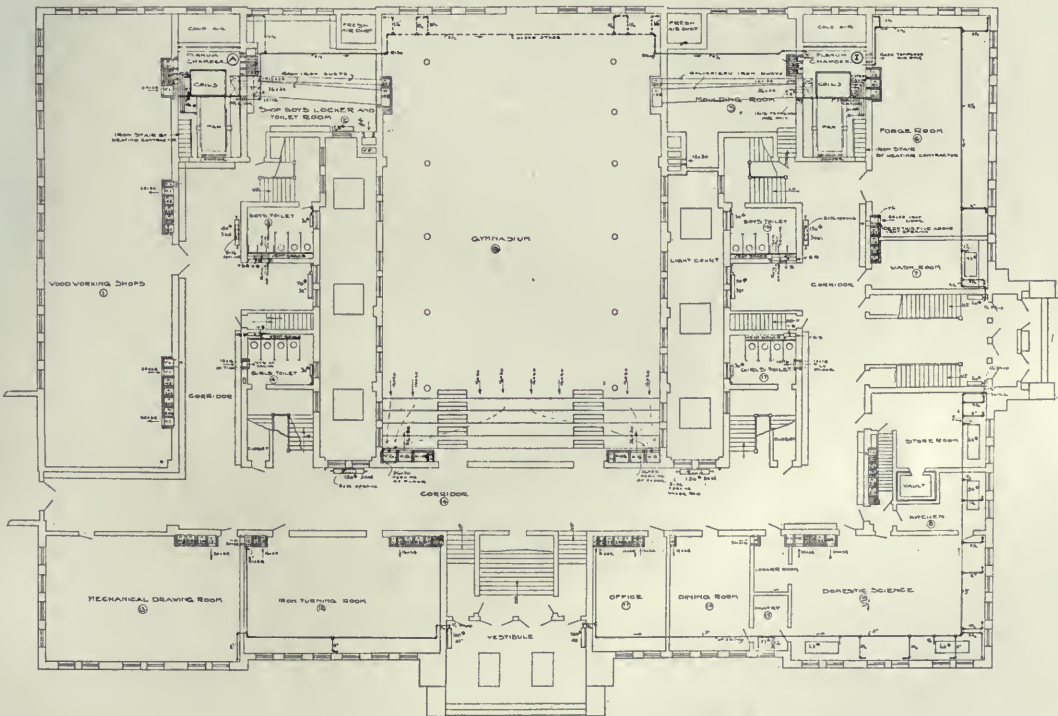

GROUND FLOOR PLAN, DECATUR HIGH SCHOOL

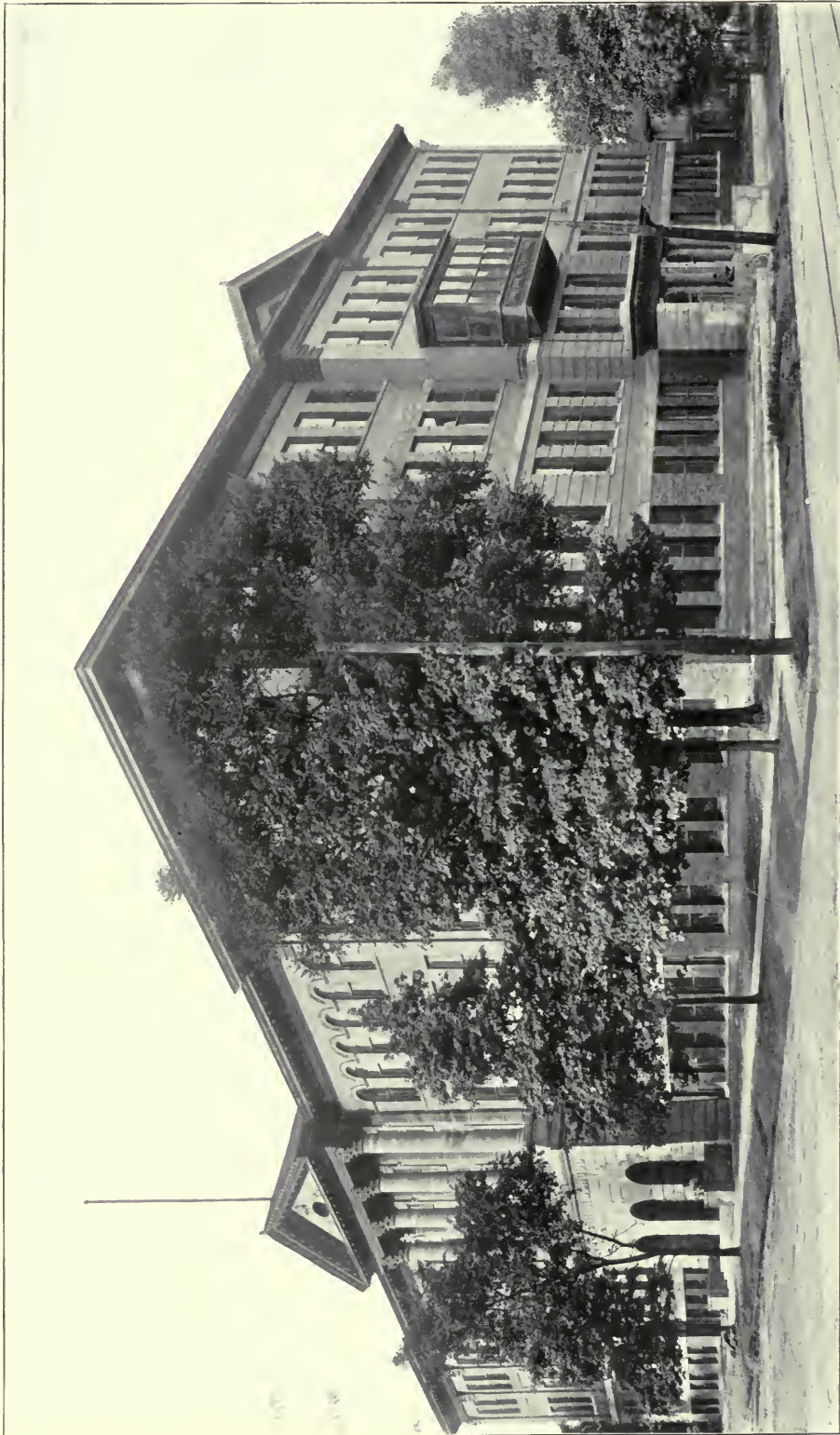

HIGH SCHOOL BUILDING, DECATUR, ILL.  
Barkeley S. Brooks, Architect, Decatur

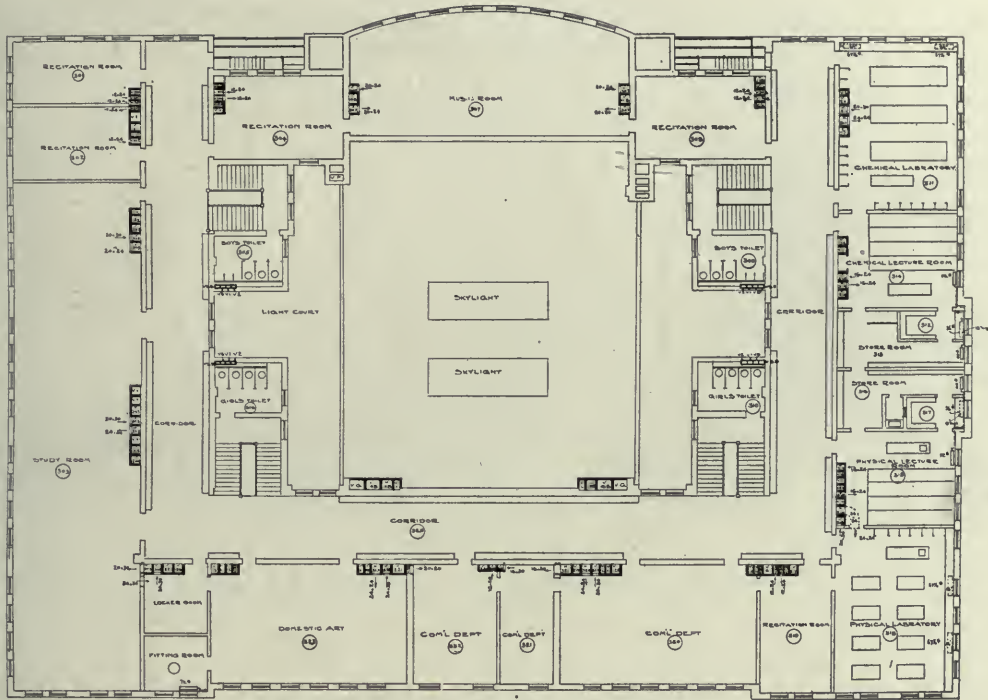

THIRD FLOOR PLAN, DECATUR HIGH SCHOOL

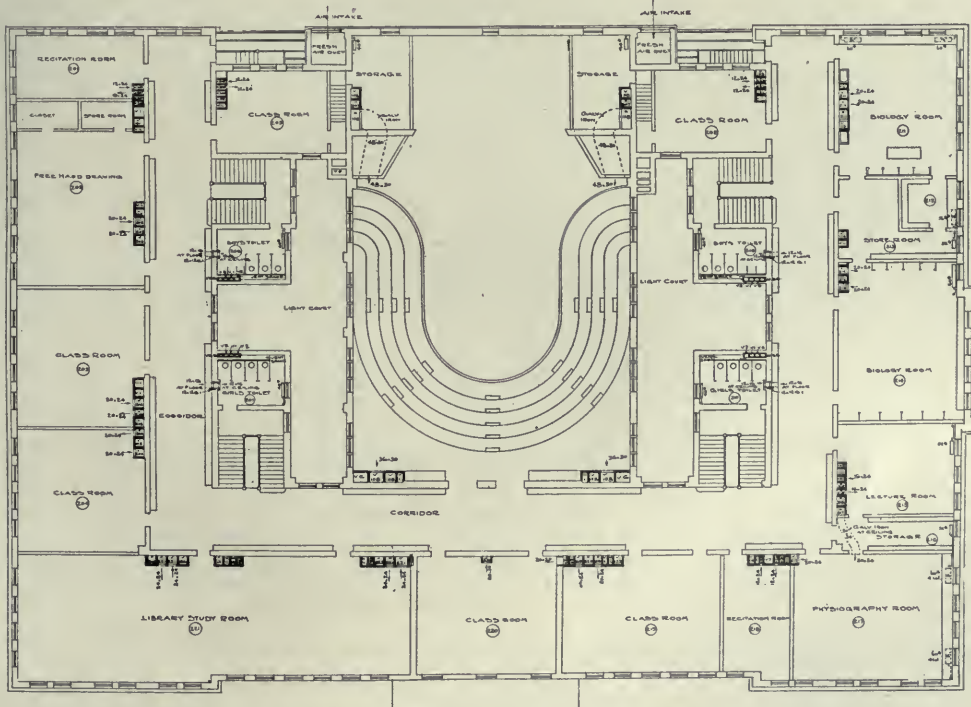

SECOND FLOOR PLAN, DECATUR HIGH SCHOOL

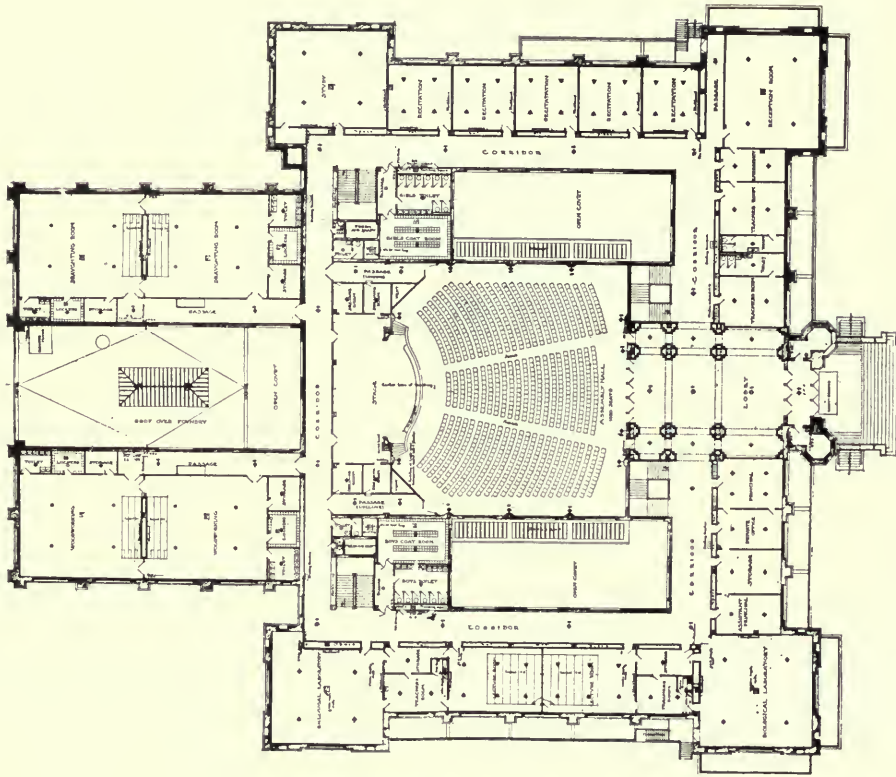

FIRST FLOOR PLAN, HUGHES HIGH SCHOOL

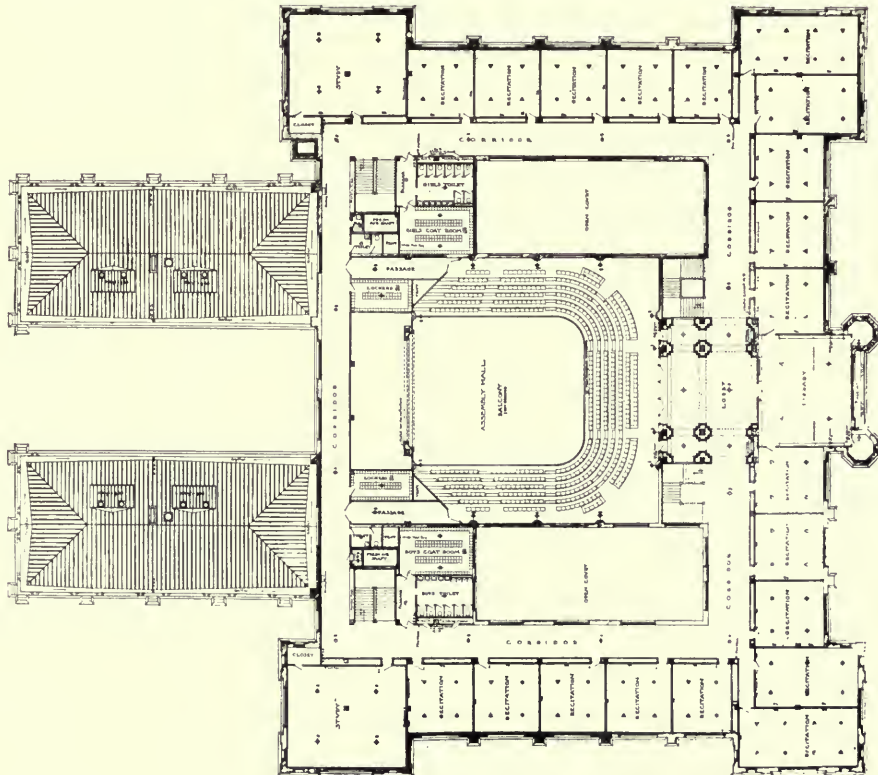

SECOND FLOOR PLAN, HUGHES HIGH SCHOOL



HUGHES HIGH SCHOOL, CINCINNATI, OHIO  
J. Walter Stevens, Architect, St. Paul, Minn.



EAST TECHNICAL HIGH SCHOOL, CLEVELAND, O.  
Frank S. Barnum, Architect of the Board of Education





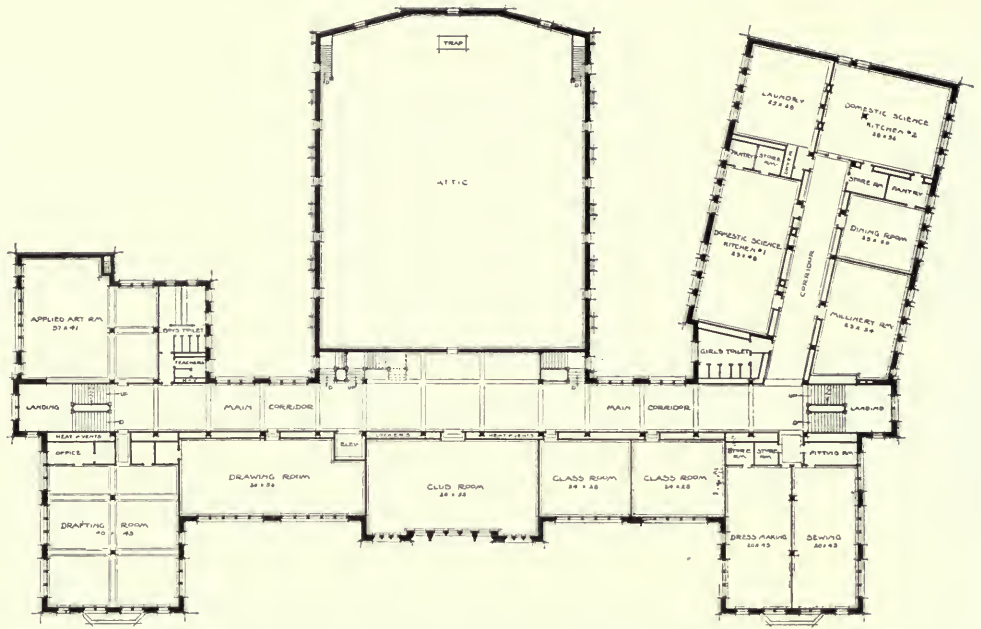

THIRD FLOOR, EAST TECHNICAL HIGH SCHOOL

TECHNICAL HIGH SCHOOL  
AT CLEVELAND OHIO  
F-S-BARNUM ARCHITECT

SECOND FLOOR PLAN  
ONE SIXTEENTH IN = ONE FOOT

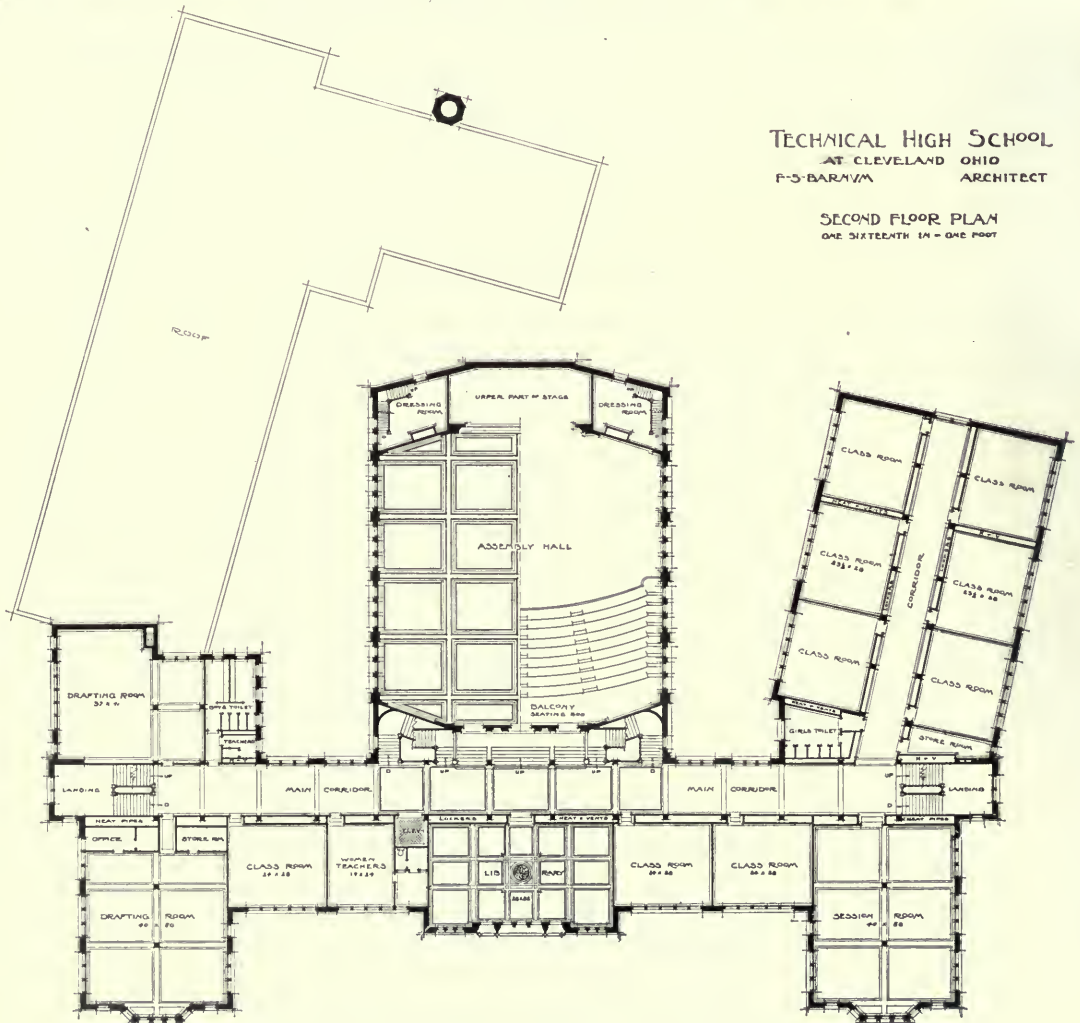

SECOND FLOOR, EAST TECHNICAL HIGH SCHOOL.

TECHNICAL HIGH SCH  
AT CLEVELAND OHIO  
P S-BARNUM ARCHIT

FIRST FLOOR PLAN  
ONE SIXTEENTH IN - ONE FOOT

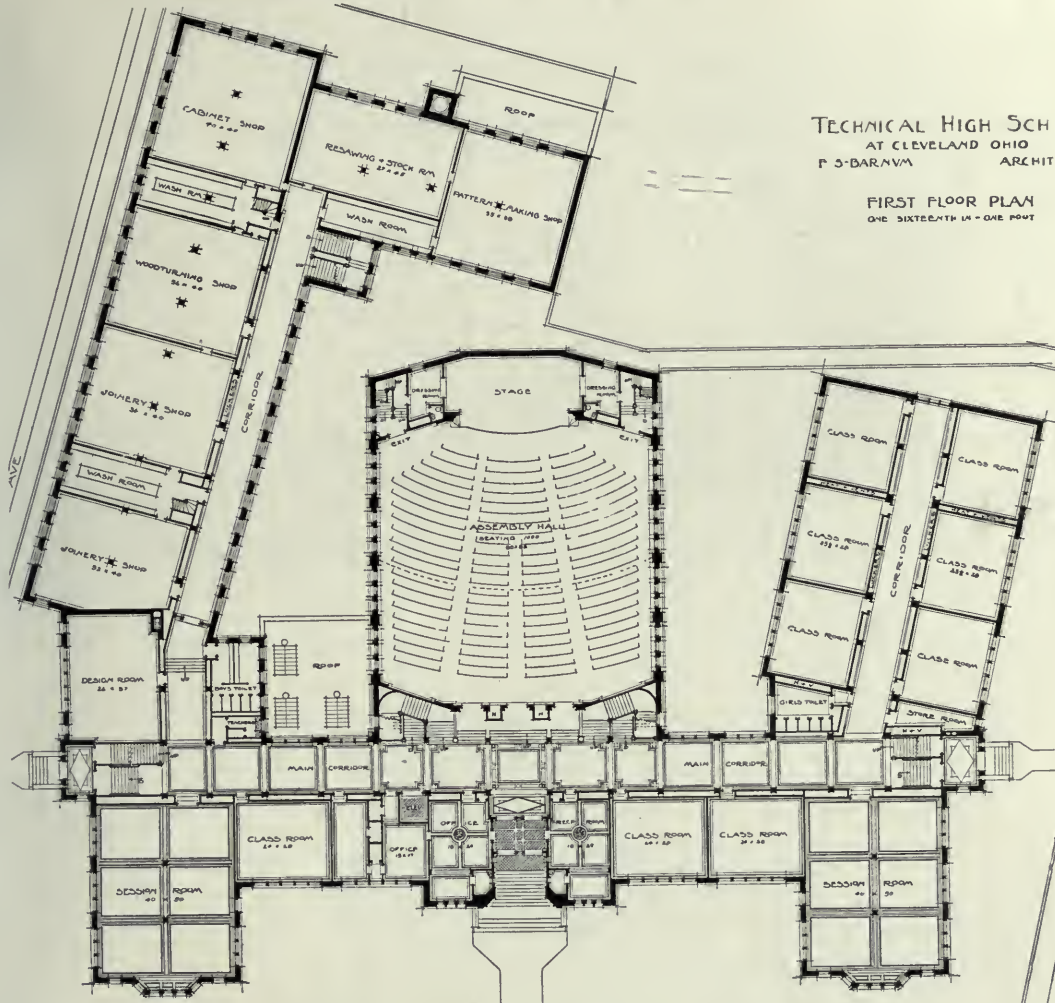

FIRST FLOOR PLAN, EAST TECHNICAL HIGH SCHOOL, CLEVELAND, OHIO

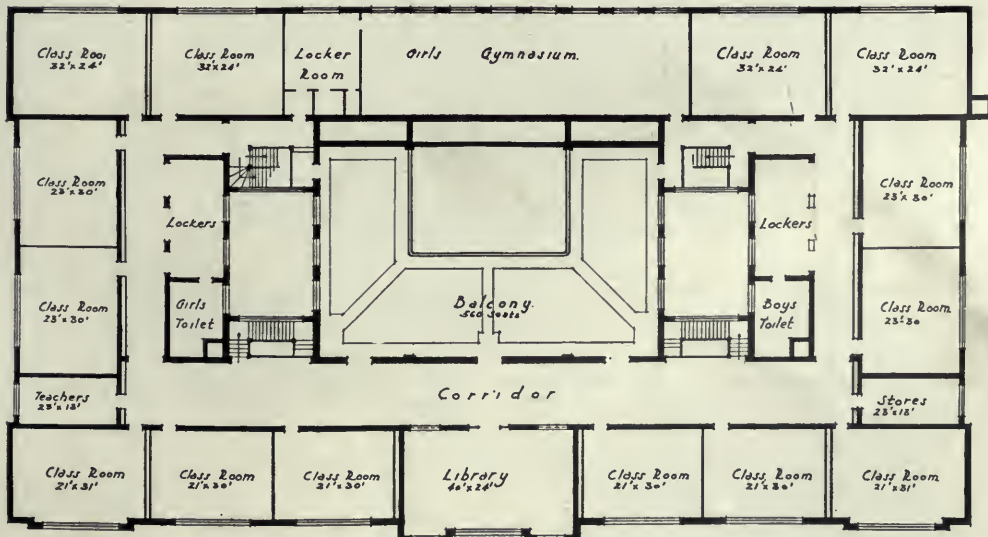

SECOND FLOOR PLAN, WICHITA HIGH SCHOOL

(See next page)

HIGH SCHOOL BUILDINGS

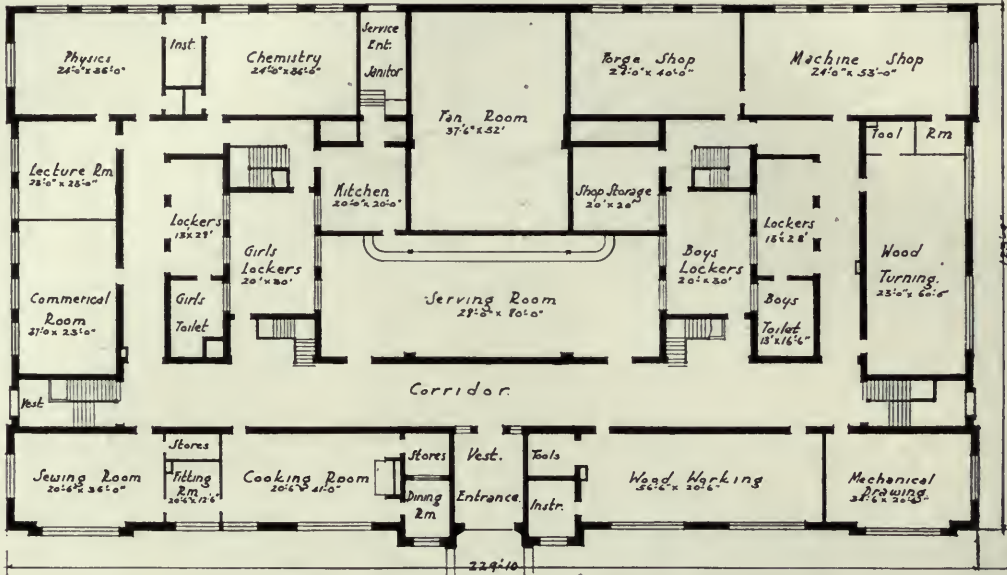

GROUND FLOOR PLAN, WICHITA HIGH SCHOOL

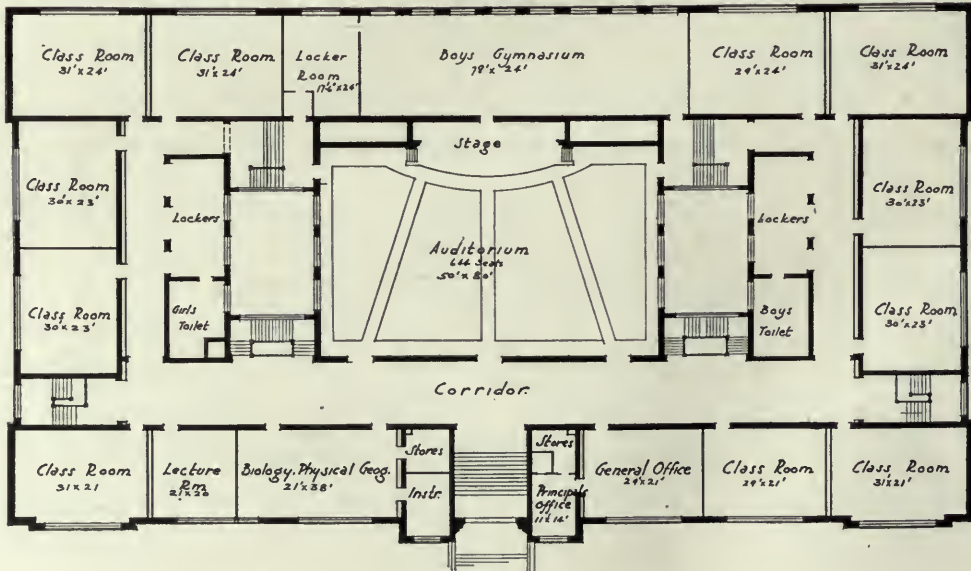

FIRST FLOOR PLAN, WICHITA HIGH SCHOOL

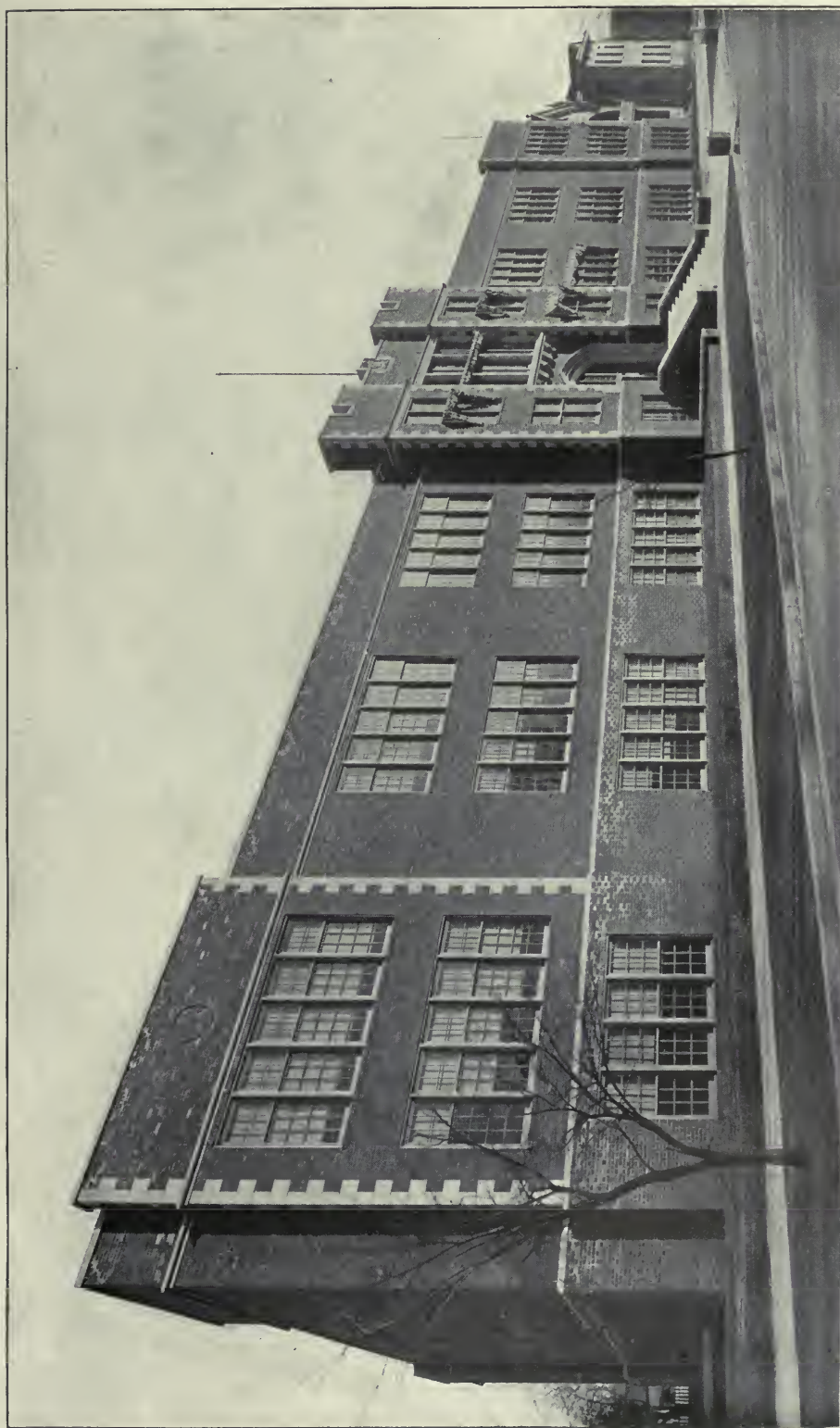

HIGH SCHOOL BUILDING, WICHITA, KAN.  
Wm. B. Ittner, Architect. St. Louis, Mo.



THE HAVERHILL HIGH SCHOOL, HAVERHILL, MASS.  
Kilham & Hopkins, Architects, Boston, Mass.

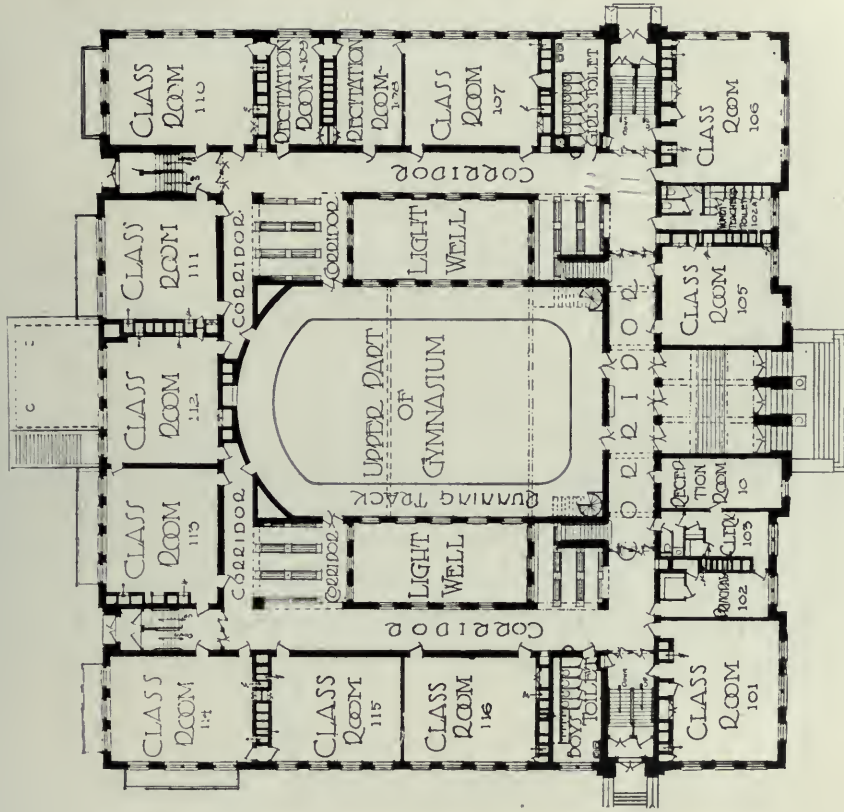

FIRST FLOOR PLAN, HAVERHILL HIGH SCHOOL

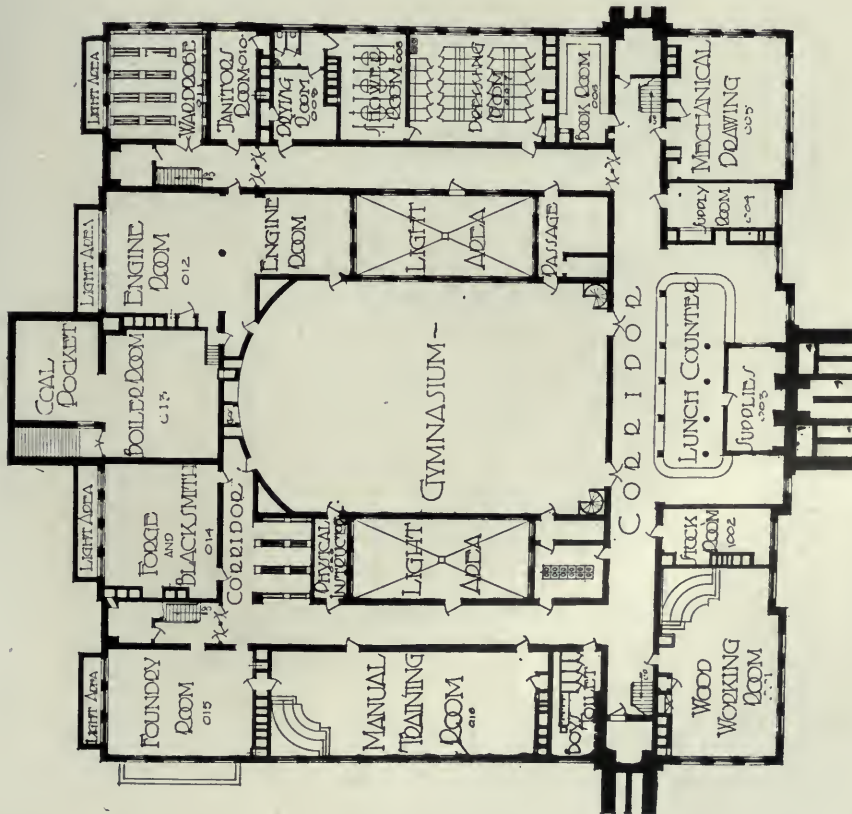

BASEMENT PLAN, HAVERHILL HIGH SCHOOL

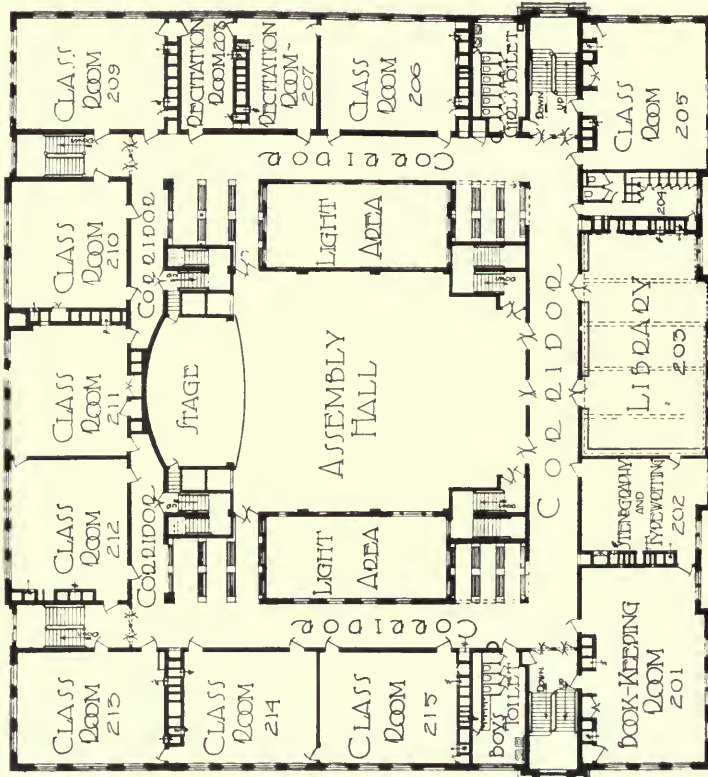

SECOND FLOOR PLAN, HAVERHILL HIGH SCHOOL

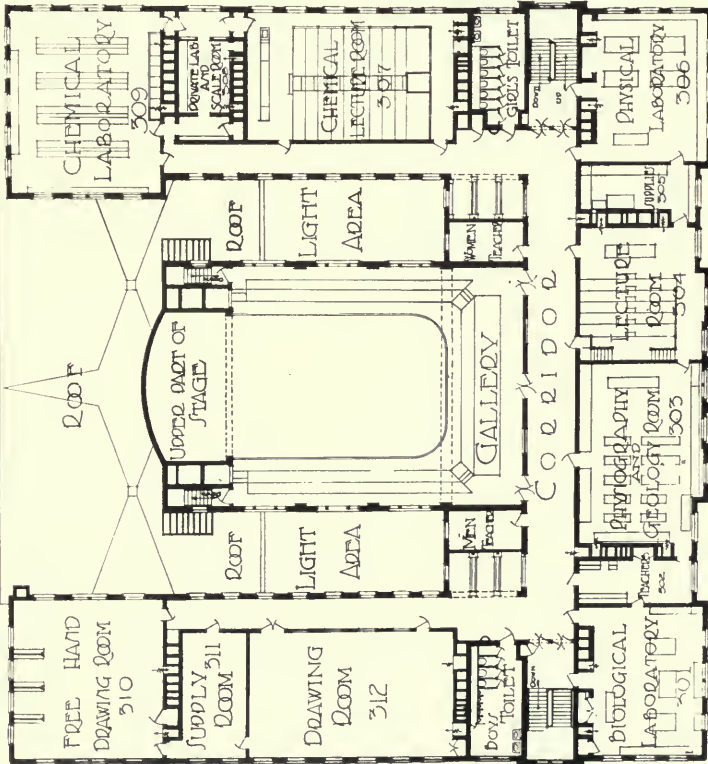

THIRD FLOOR PLAN, HAVERHILL HIGH SCHOOL





MADISON HIGH SCHOOL, MADISON, WIS.  
Cass Gilbert, Architect, New York City.

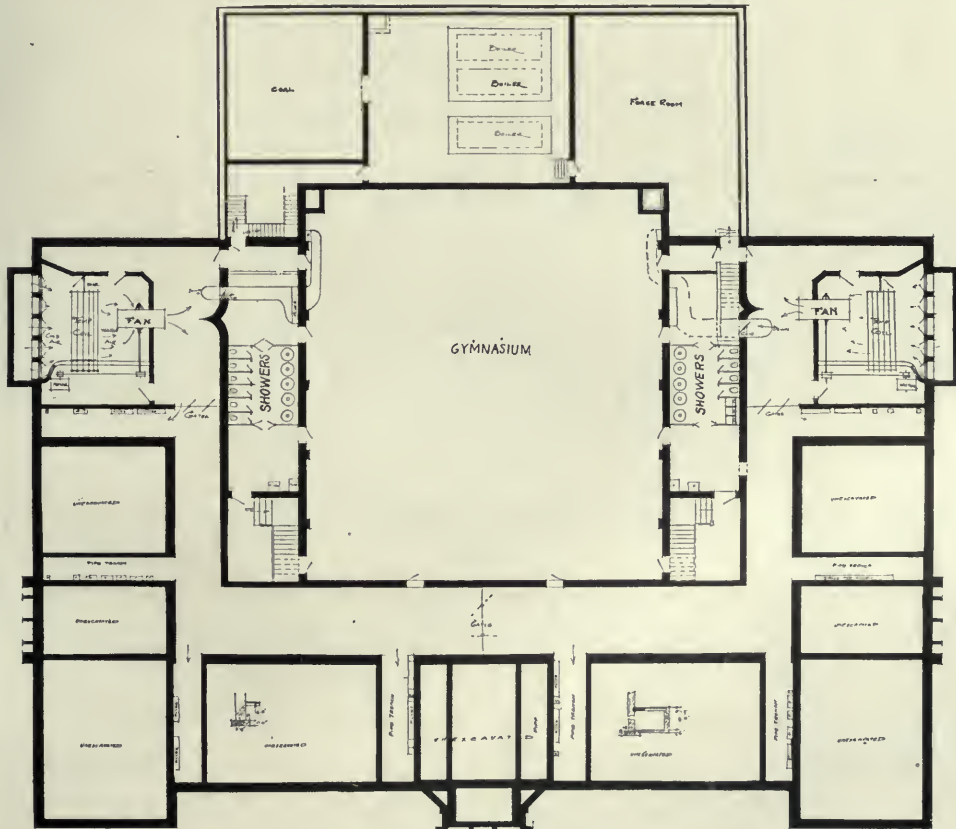

SUB-BASEMENT PLAN, MADISON HIGH SCHOOL

HIGH SCHOOL BUILDINGS

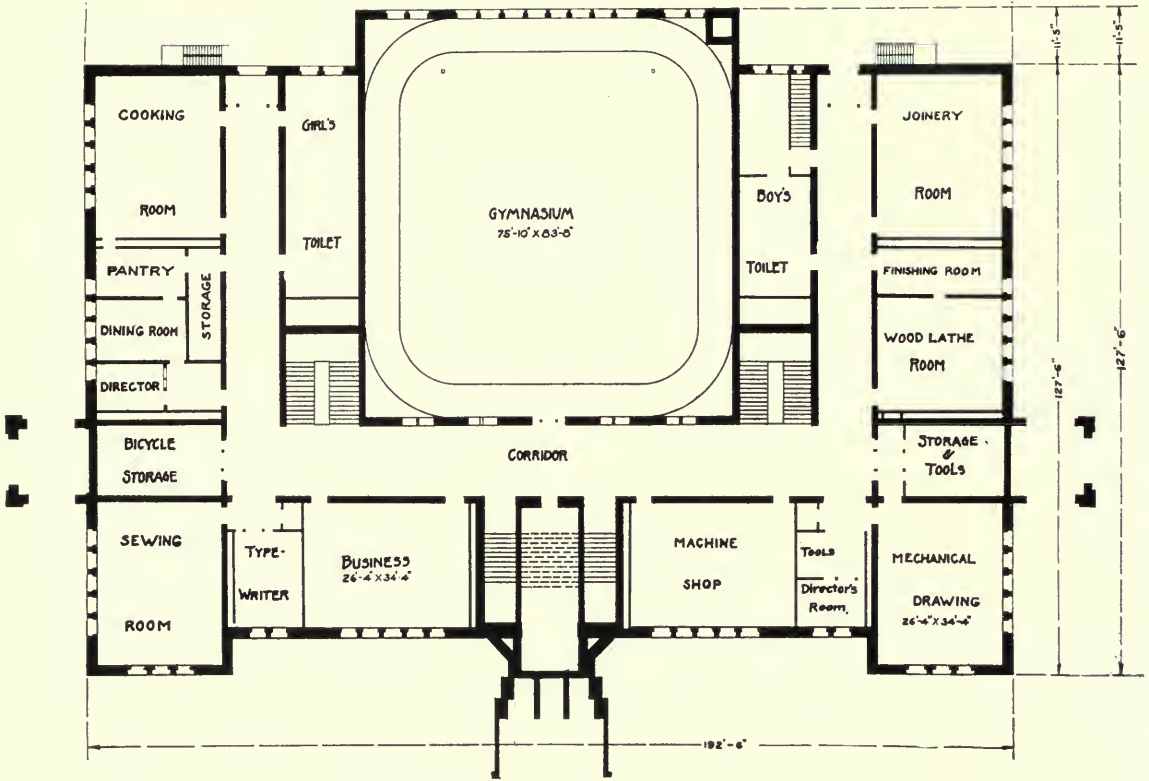

BASEMENT PLAN, MADISON HIGH SCHOOL

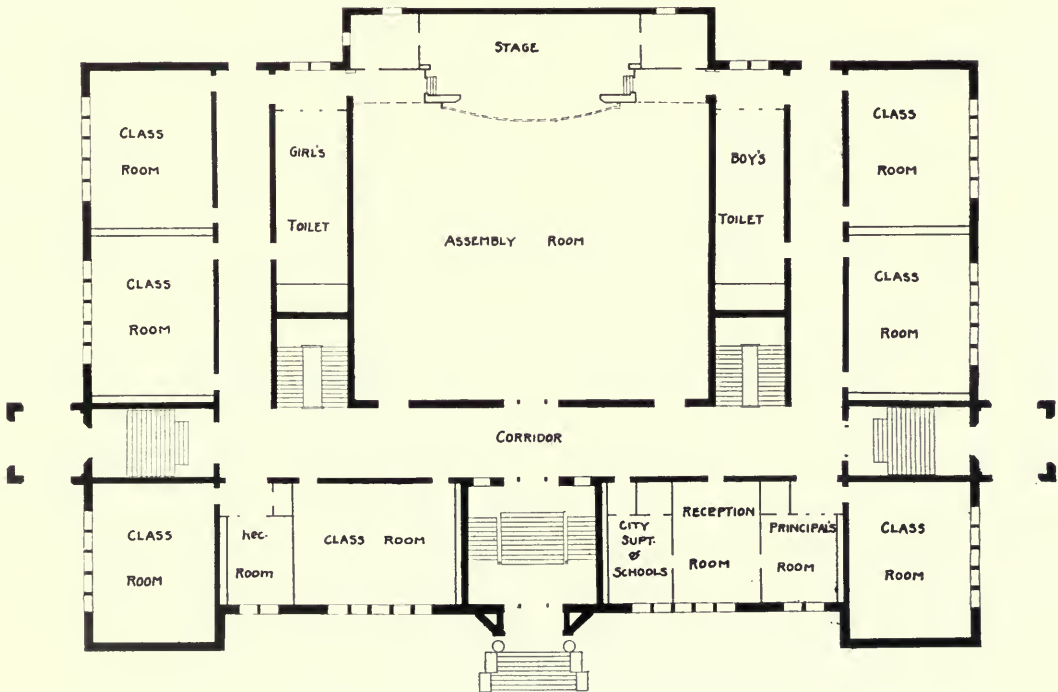

FIRST FLOOR PLAN, MADISON HIGH SCHOOL

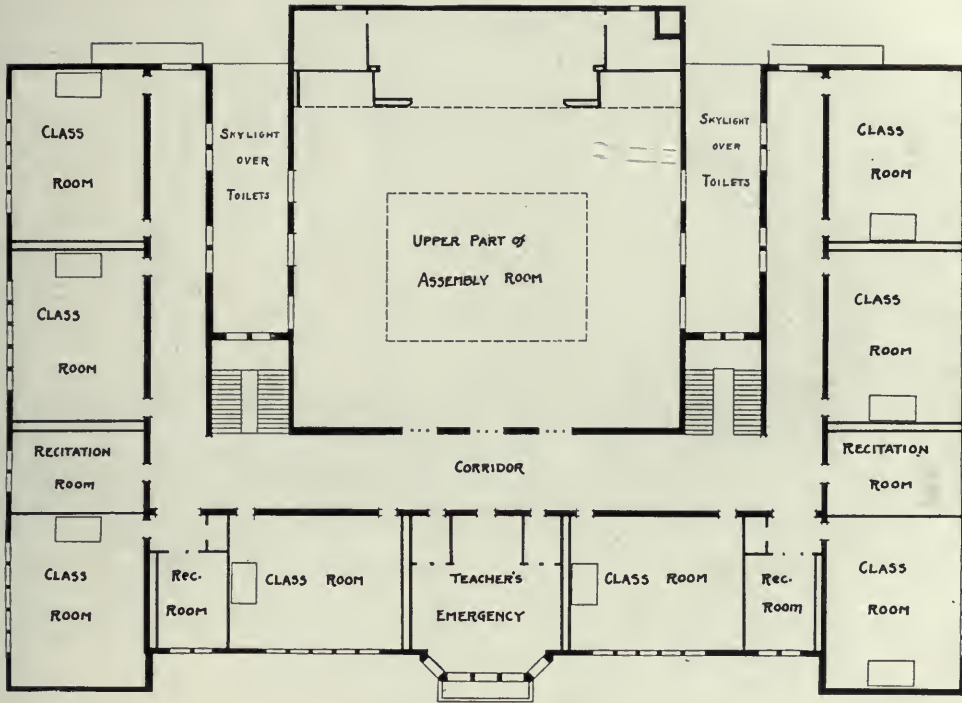

SECOND FLOOR PLAN, MADISON HIGH SCHOOL

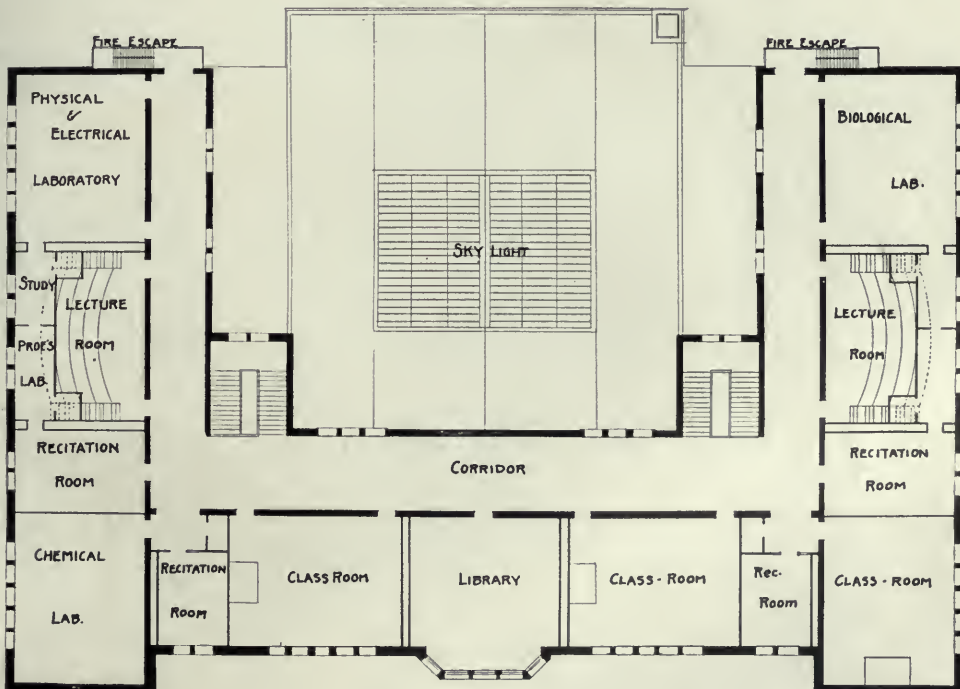

THIRD FLOOR PLAN, MADISON HIGH SCHOOL

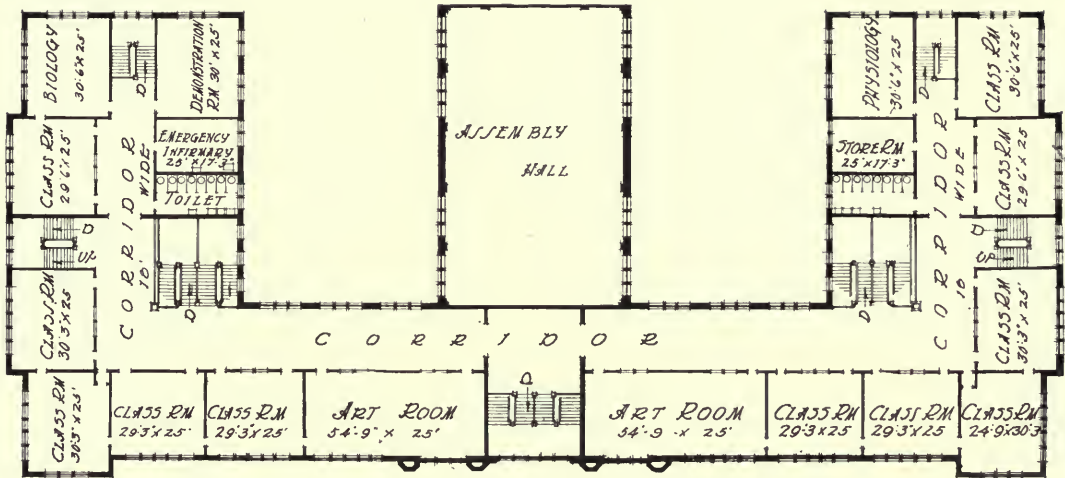

SECOND FLOOR PLAN, McDONOUGH No. 5 HIGH SCHOOL FOR GIRLS

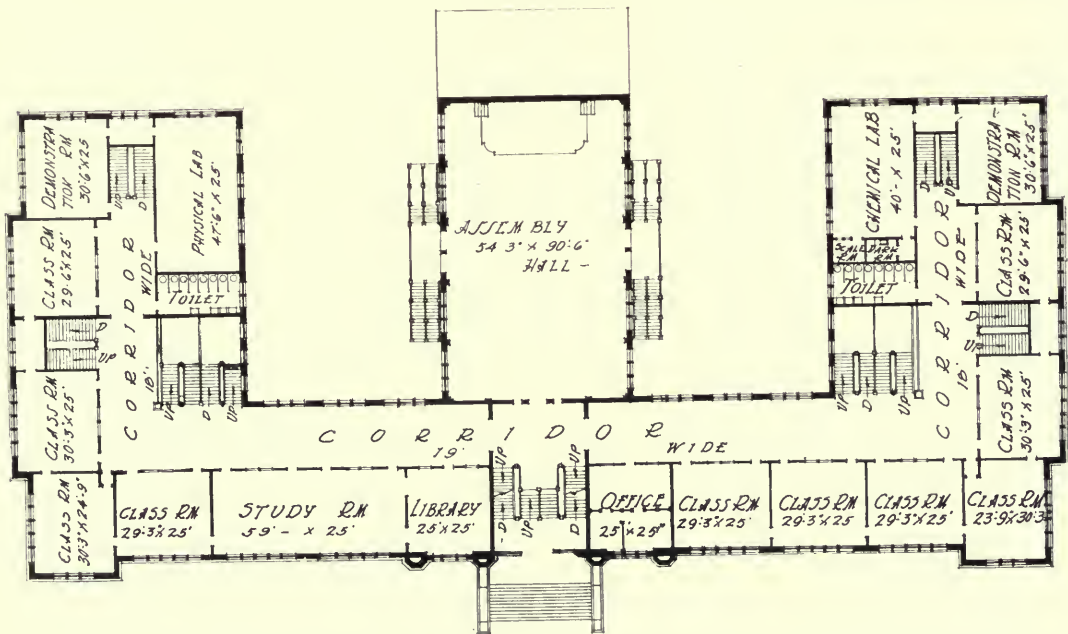

FIRST FLOOR PLAN, McDONOUGH No. 5 HIGH SCHOOL FOR GIRLS

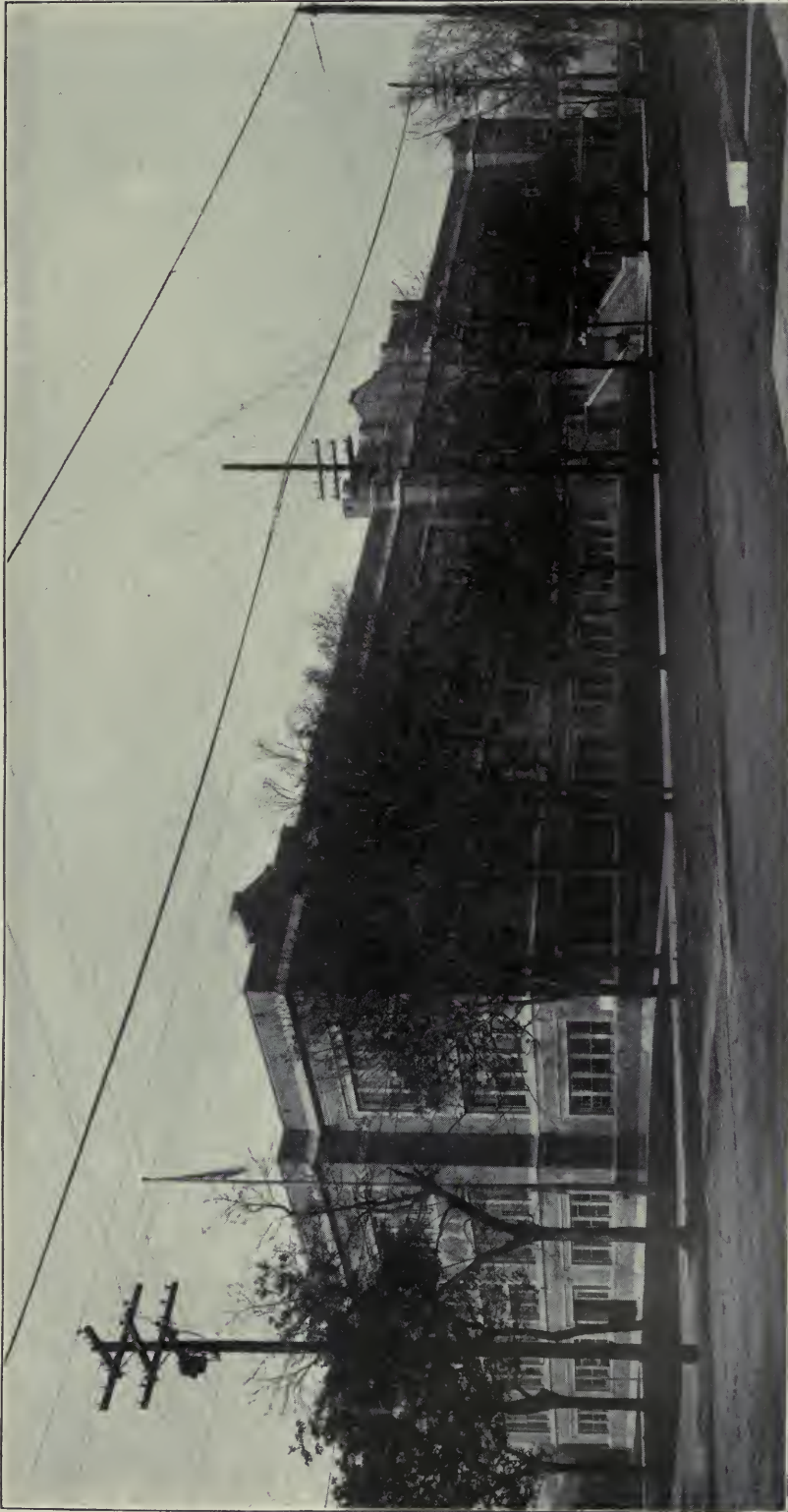

McDONOUGH No. 5 HIGH SCHOOL, FOR GIRLS, NEW ORLEANS, LA.  
E. A. Christy, Municipal Architect



WOODWARD HIGH SCHOOL, CINCINNATI, O.  
Gustave Drach, Architect, Cincinnati

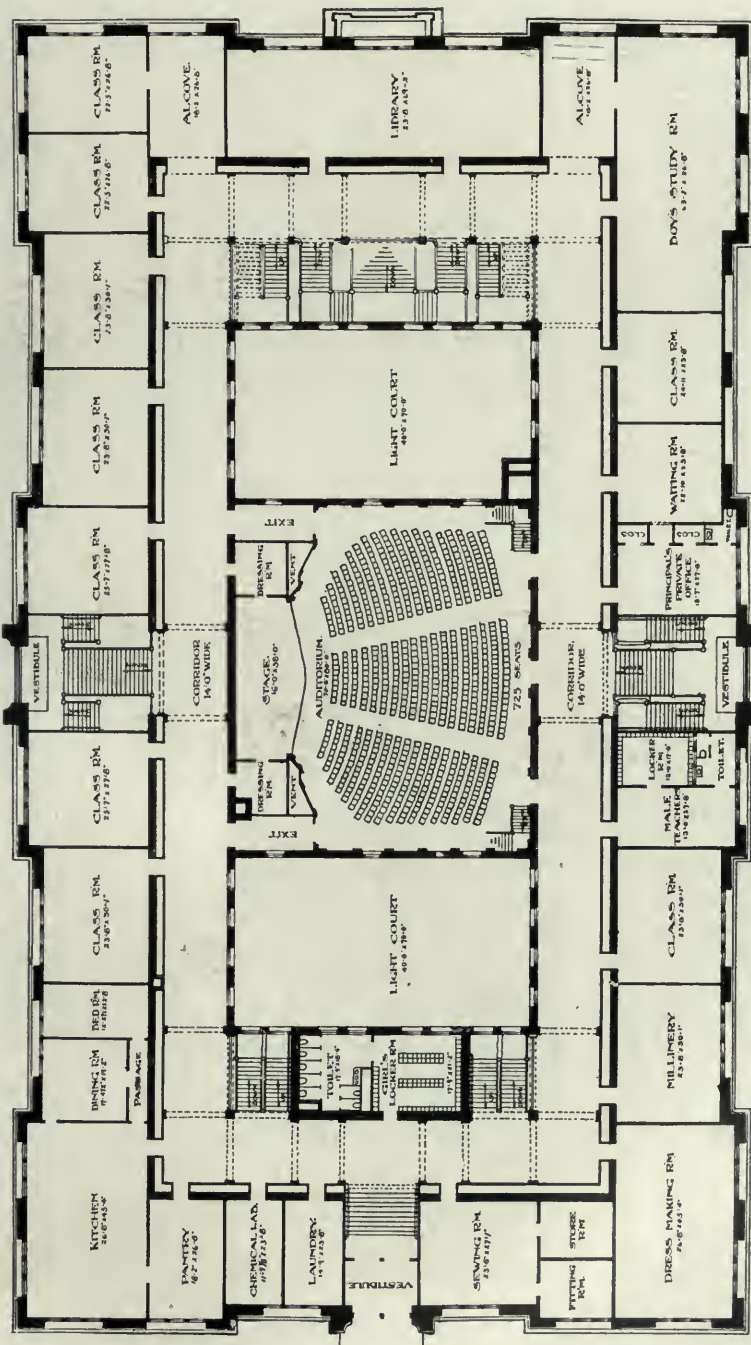

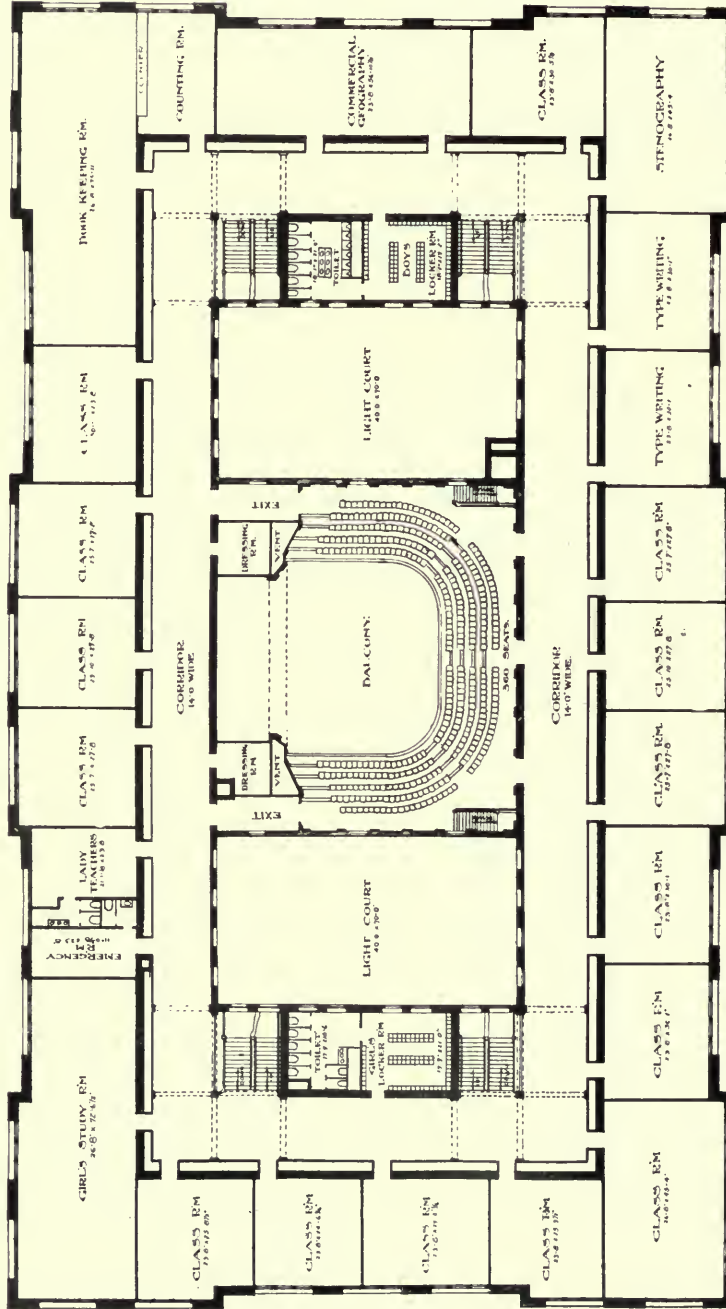

THIRD FLOOR PLAN, WOODWARD HIGH SCHOOL, CINCINNATI, O.



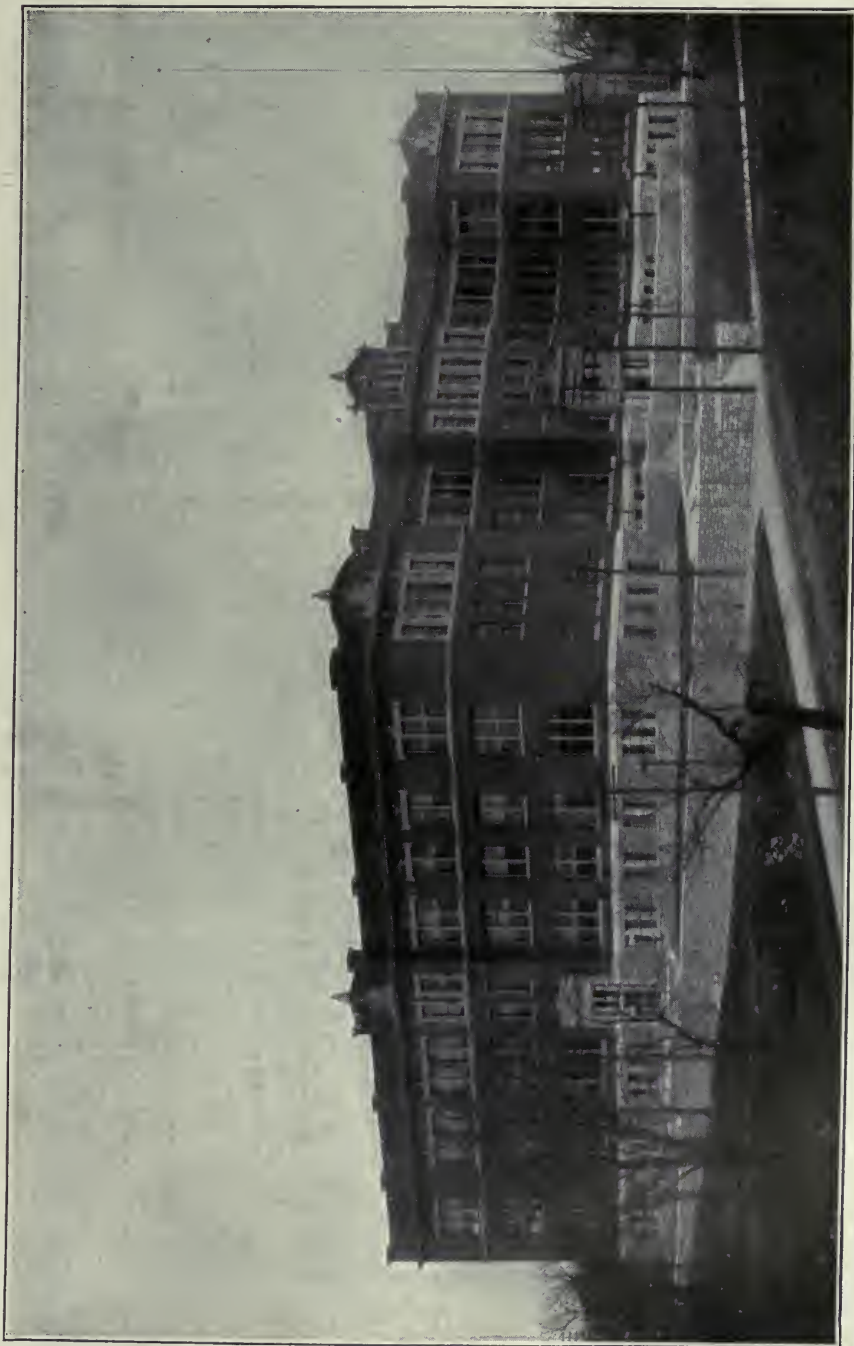

WESTPORT HIGH SCHOOL, KANSAS CITY, MO.  
Charles A. Smith, Architect, Kansas City.

1 2 3 4 5 6 7 8 9 10 11 12 13 14 15 16 17 18 19 20 21 22 23 24 25 26 27 28 29 30 31 32 33 34 35 36 37 38 39 40 41 42 43 44 45 46 47 48 49 50 51 52 53 54 55 56 57 58 59 60 61 62 63 64 65 66 67 68 69 70 71 72 73 74 75 76 77 78 79 80 81 82 83 84 85 86 87 88 89 90 91 92 93 94 95 96 97 98 99 100

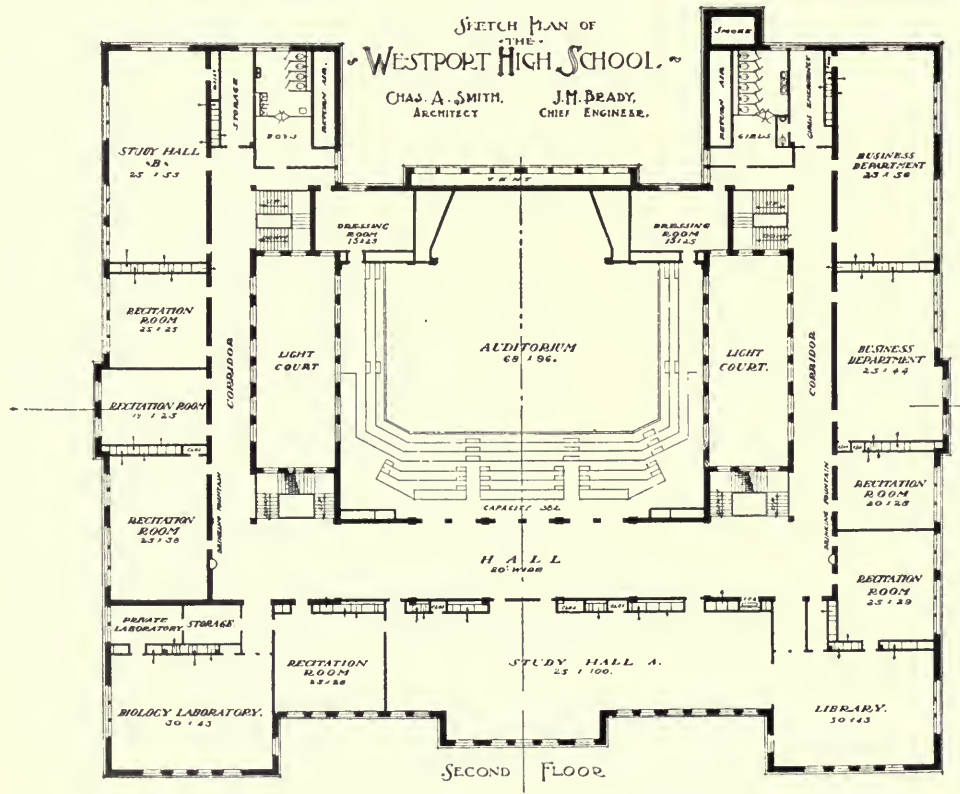
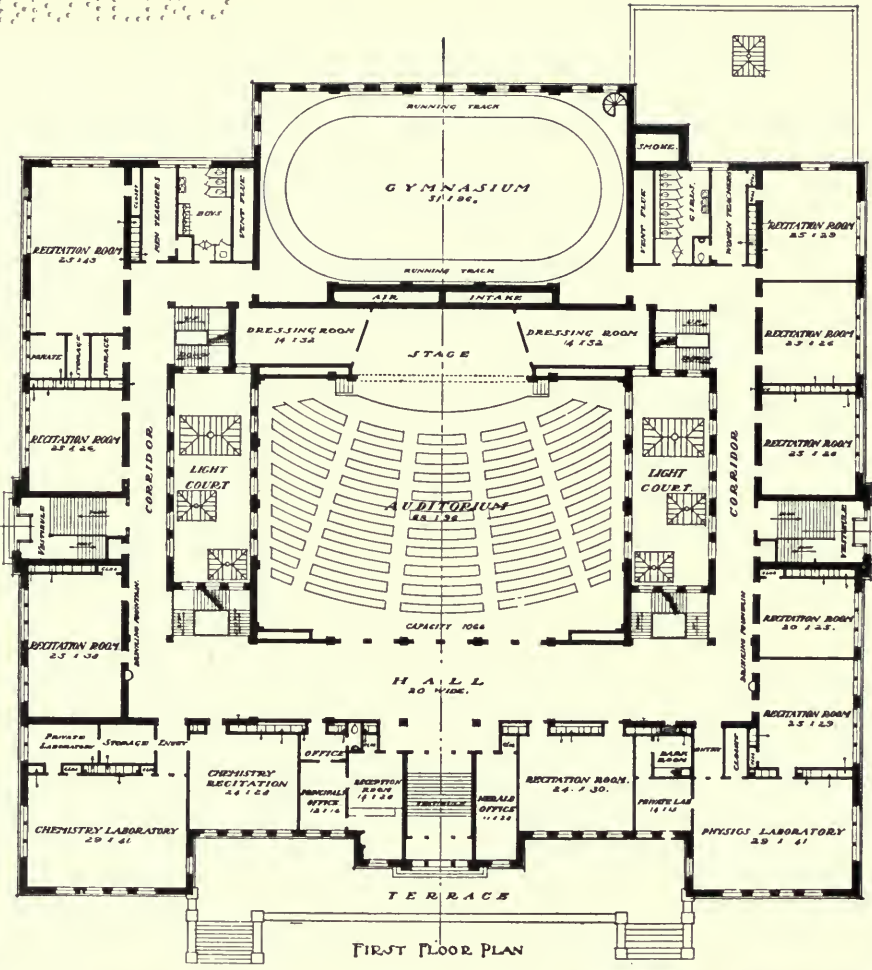

SKETCH PLAN OF  
THE  
**WESTPORT HIGH SCHOOL**  
CHAS. A. SMITH, ARCHITECT. J.M. BEADY, CHIEF ENGINEER.

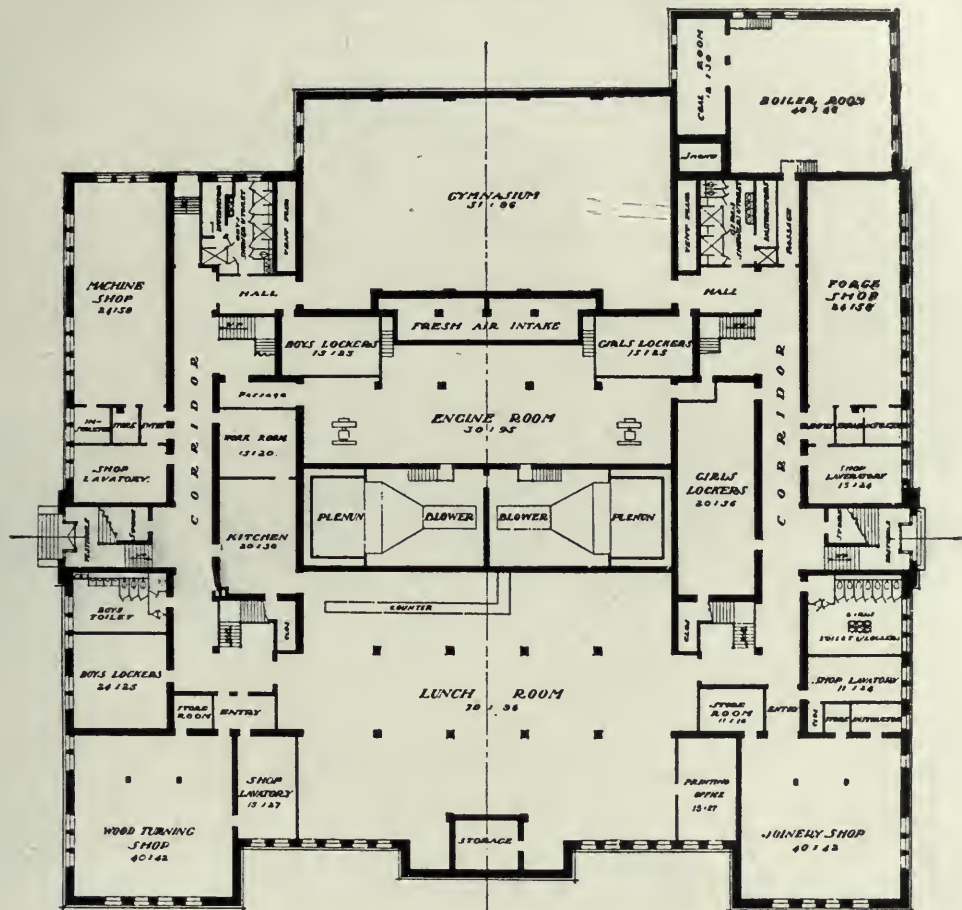

BASEMENT PLAN

SKETCH PLAN OF

THE WESTPORT HIGH SCHOOL

CHAS. A. SMITH  
ARCHITECT.

J. H. BRADY  
CHIEF ENGINEER.

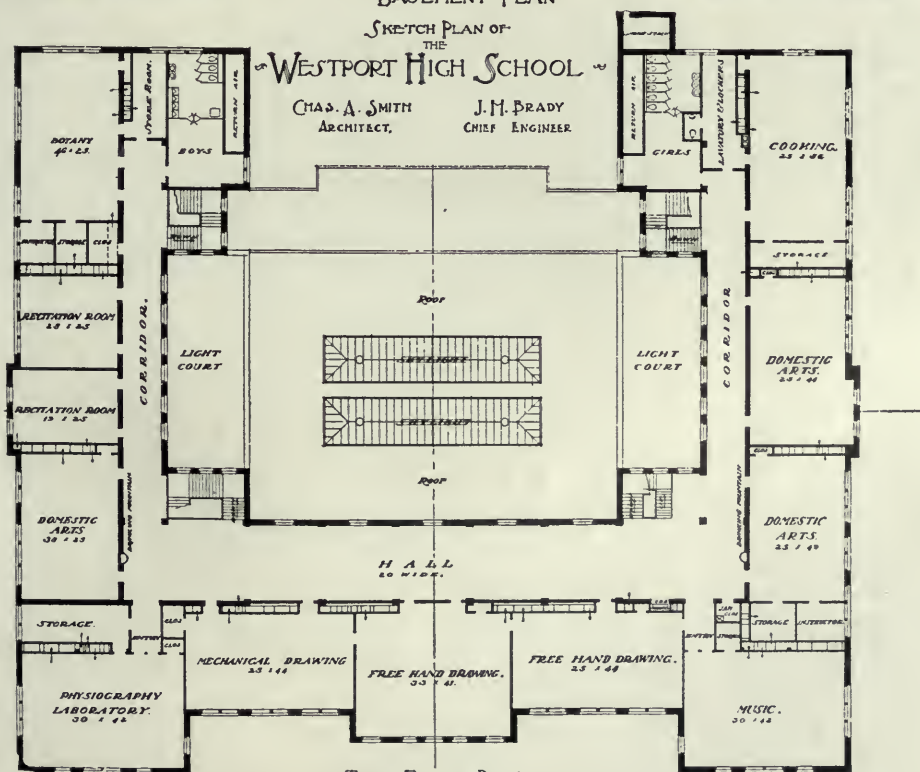

THIRD FLOOR PLAN



HIGH SCHOOL, LA CROSSE, WIS.  
J. C. Llewellyn, Architect, Chicago, Ill.

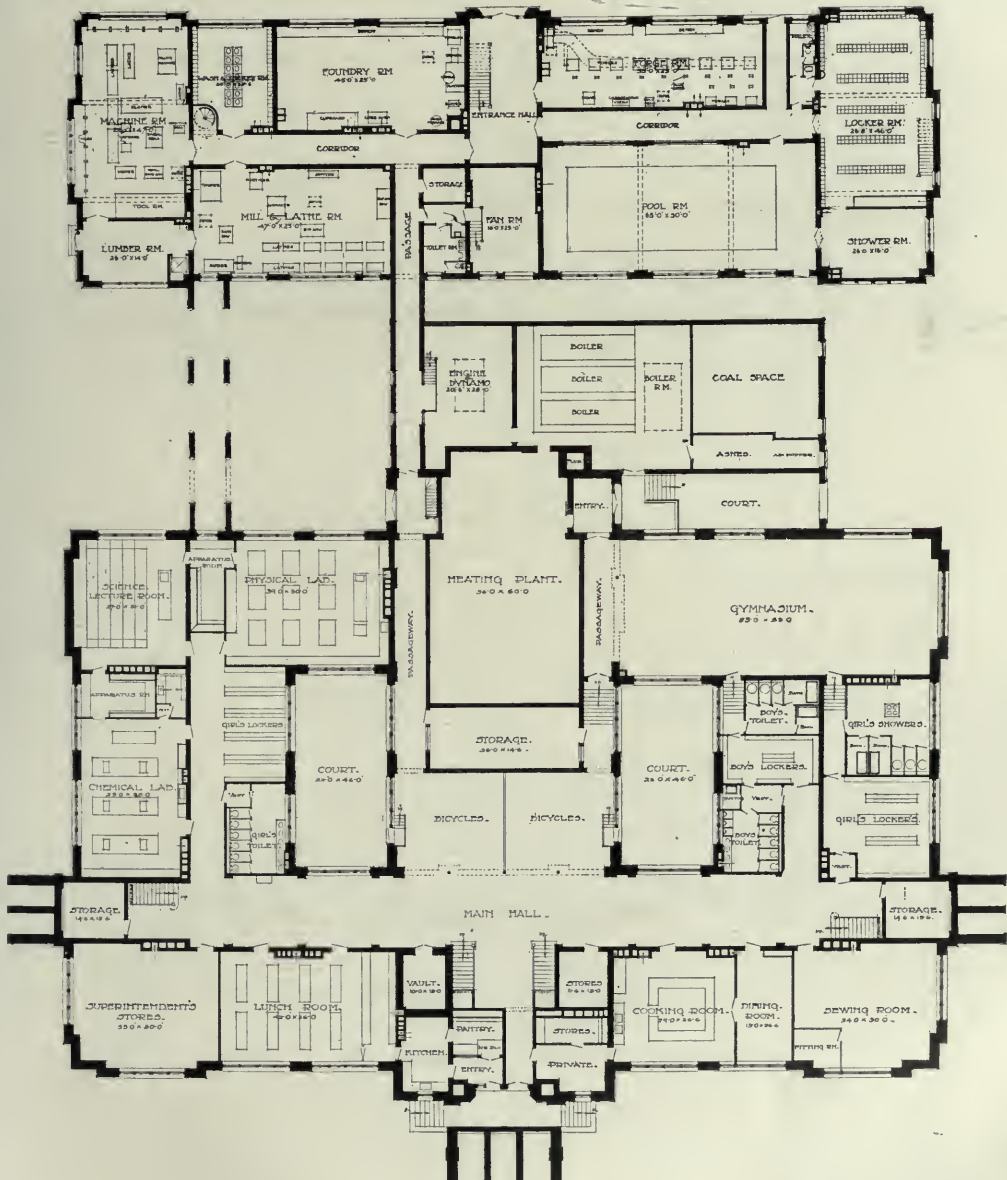

PLAN OF BASEMENT FLOOR...

BASEMENT, LA CROSSE HIGH SCHOOL

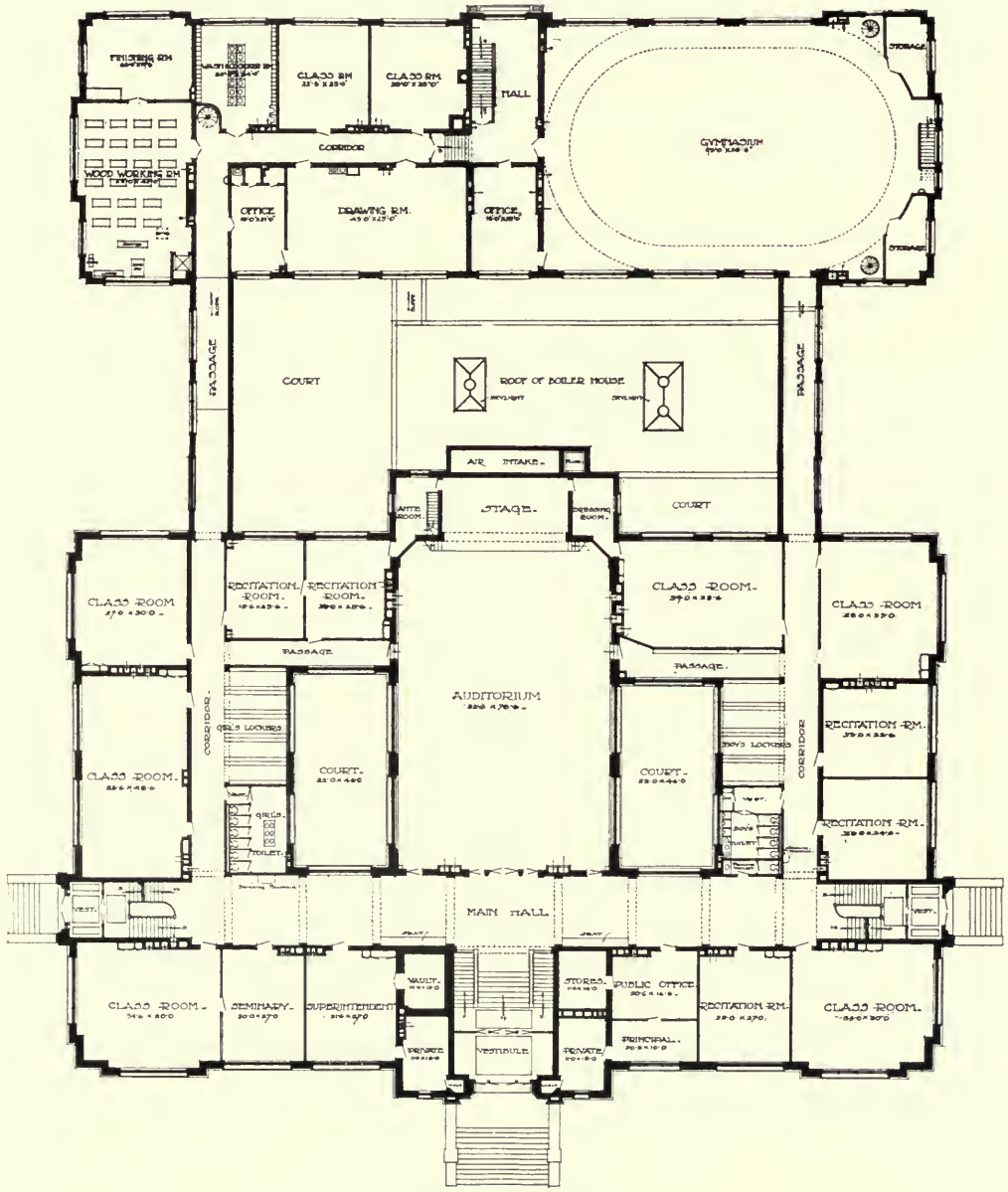

PLAN OF FIRST FLOOR...

FIRST FLOOR PLAN, LA CROSSE HIGH SCHOOL

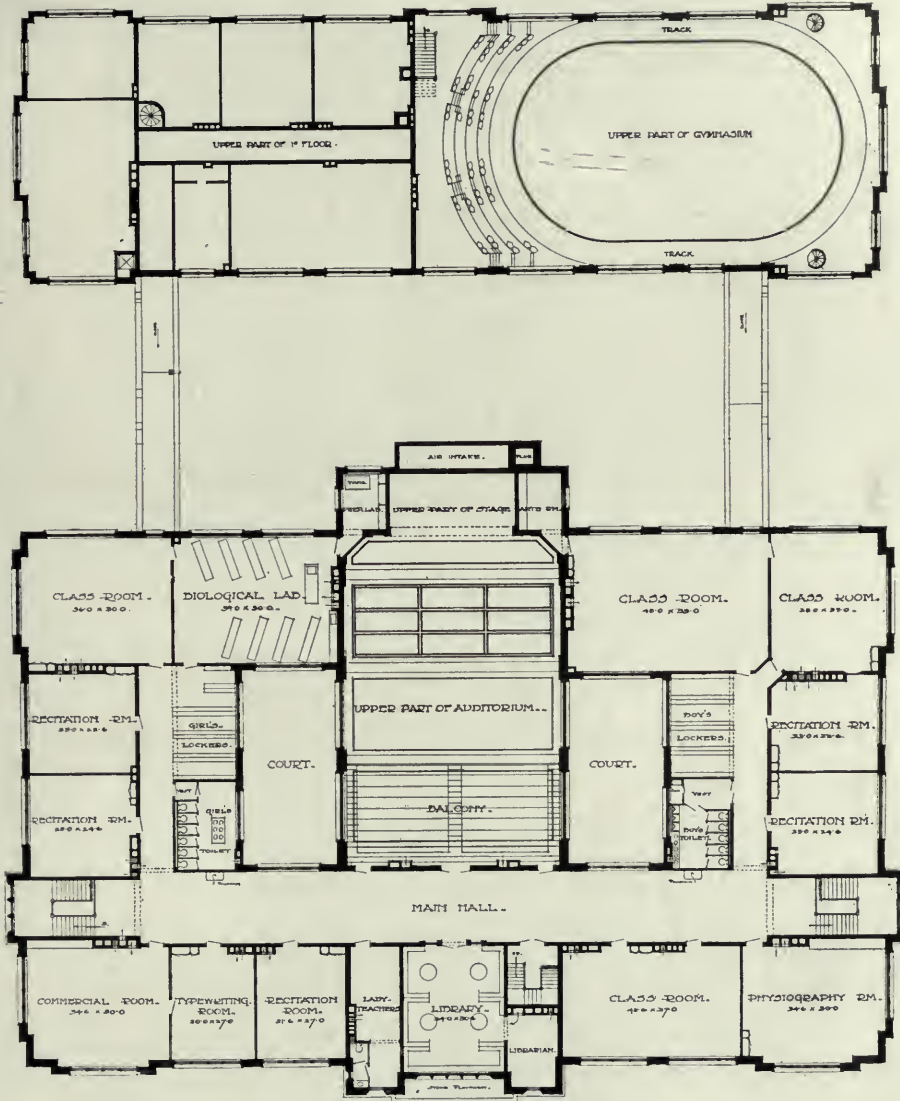

SECOND FLOOR PLAN, LA CROSSE HIGH SCHOOL



SIDE VIEW, LA CROSSE HIGH SCHOOL  
(Manual Training Addition under Construction)



HIGH SCHOOL, ENID, OKLA.  
R. W. Shaw, Architect, Enid, Okla



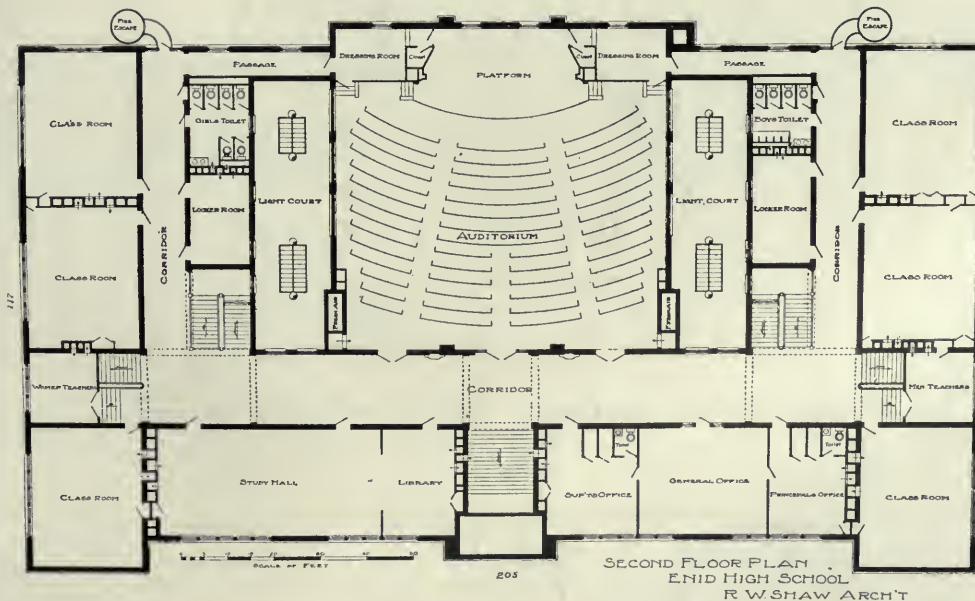
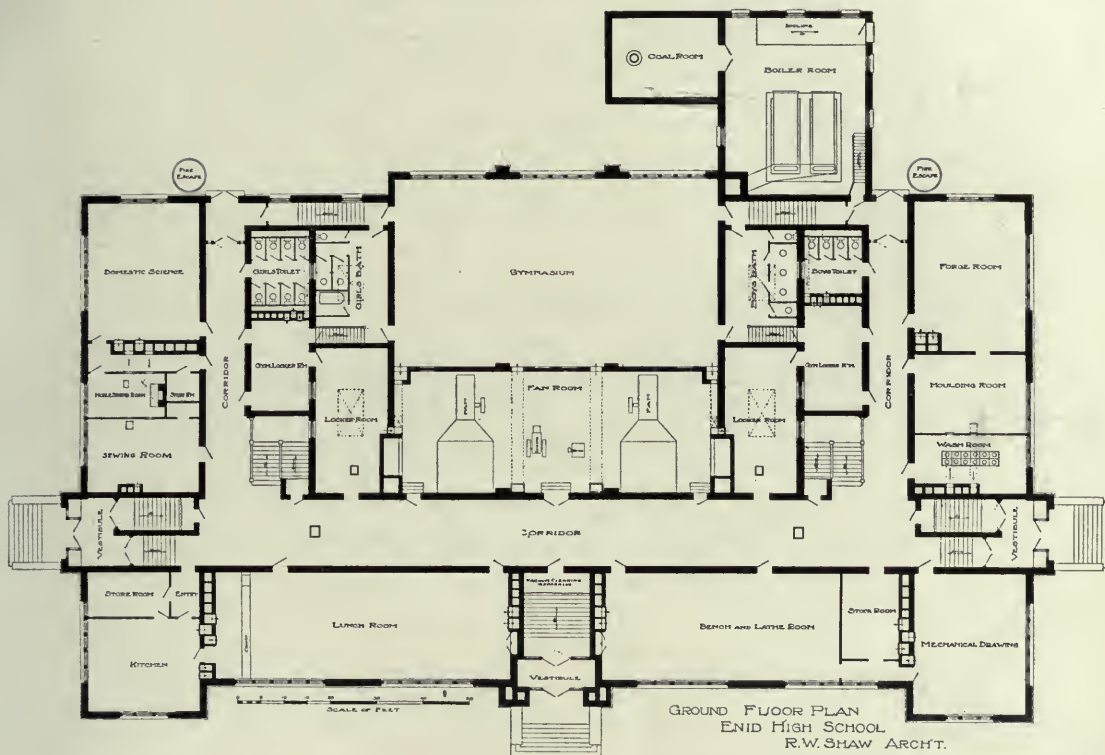

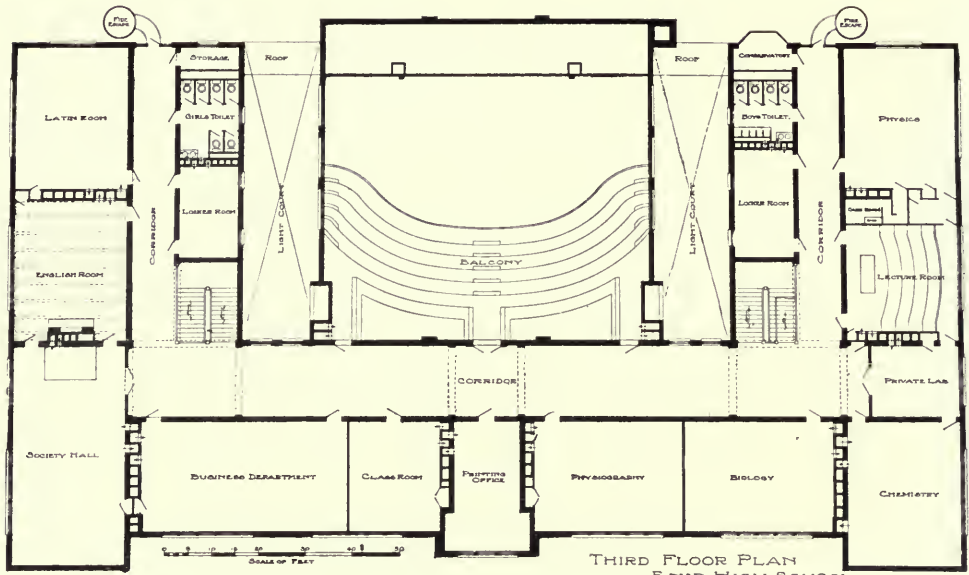

(See page preceding)

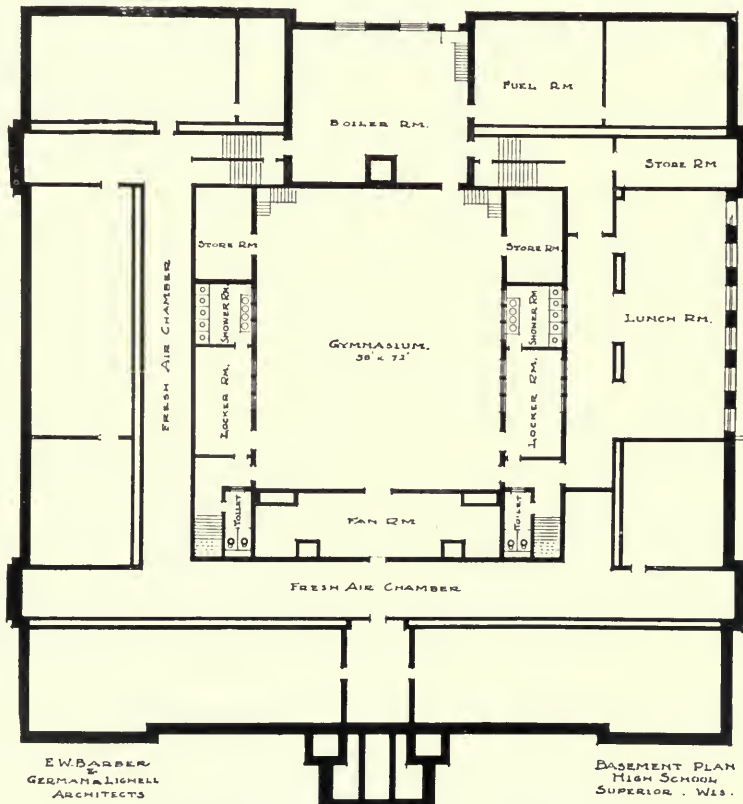

BASEMENT PLAN, SUPERIOR HIGH SCHOOL

(See page facing)

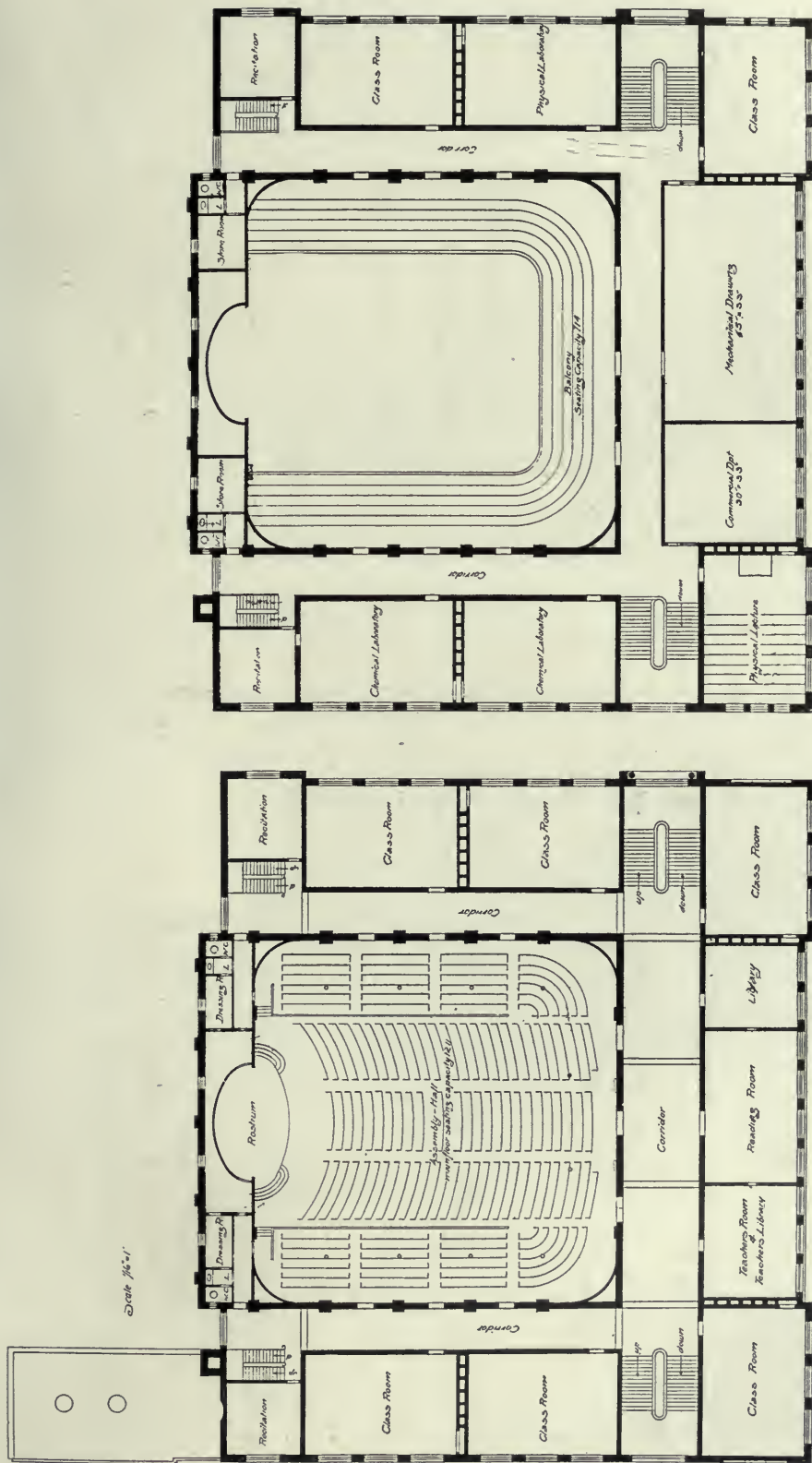

Scale 1/8"=1'

SECOND FLOOR PLAN

THIRD FLOOR PLAN

THE SHORTRIDGE HIGH SCHOOL, INDIANAPOLIS, IND.

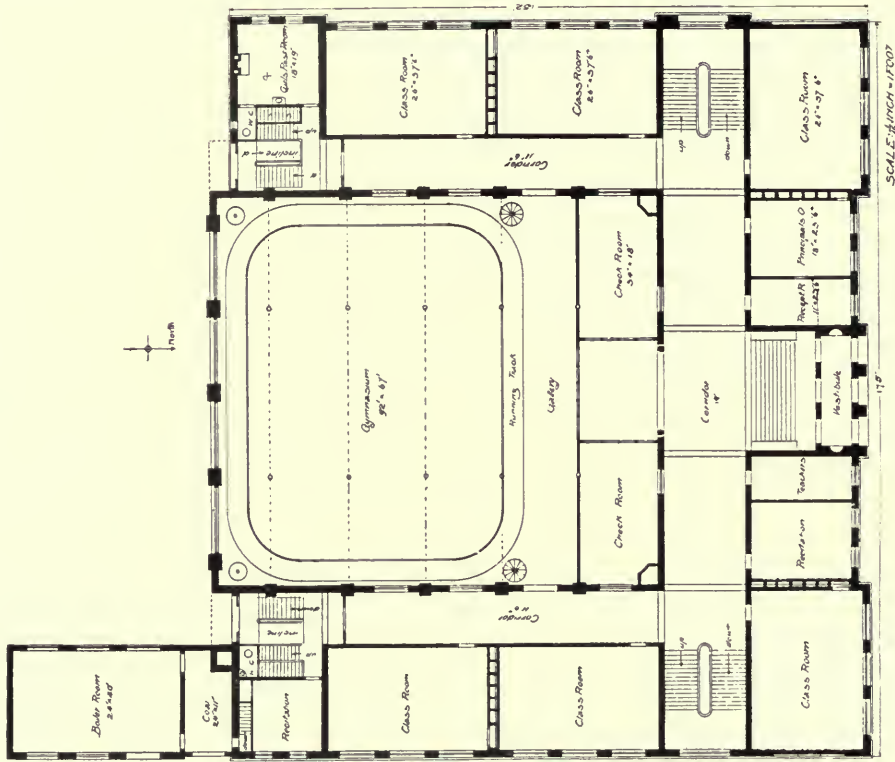

FIRST FLOOR PLAN

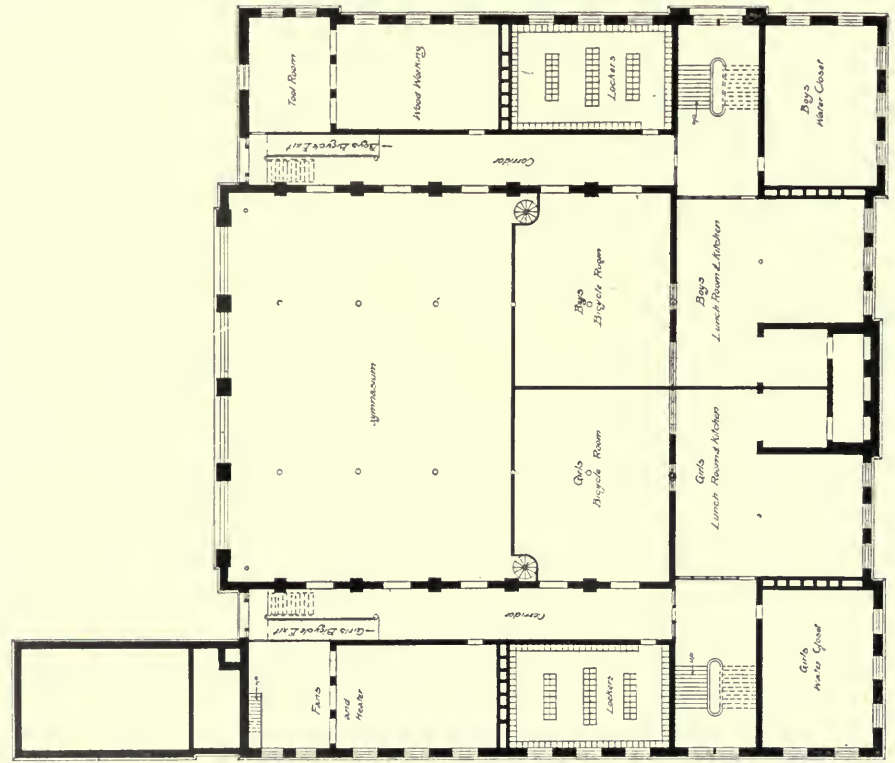

BASEMENT PLAN

THE SHORETRIDGE HIGH SCHOOL

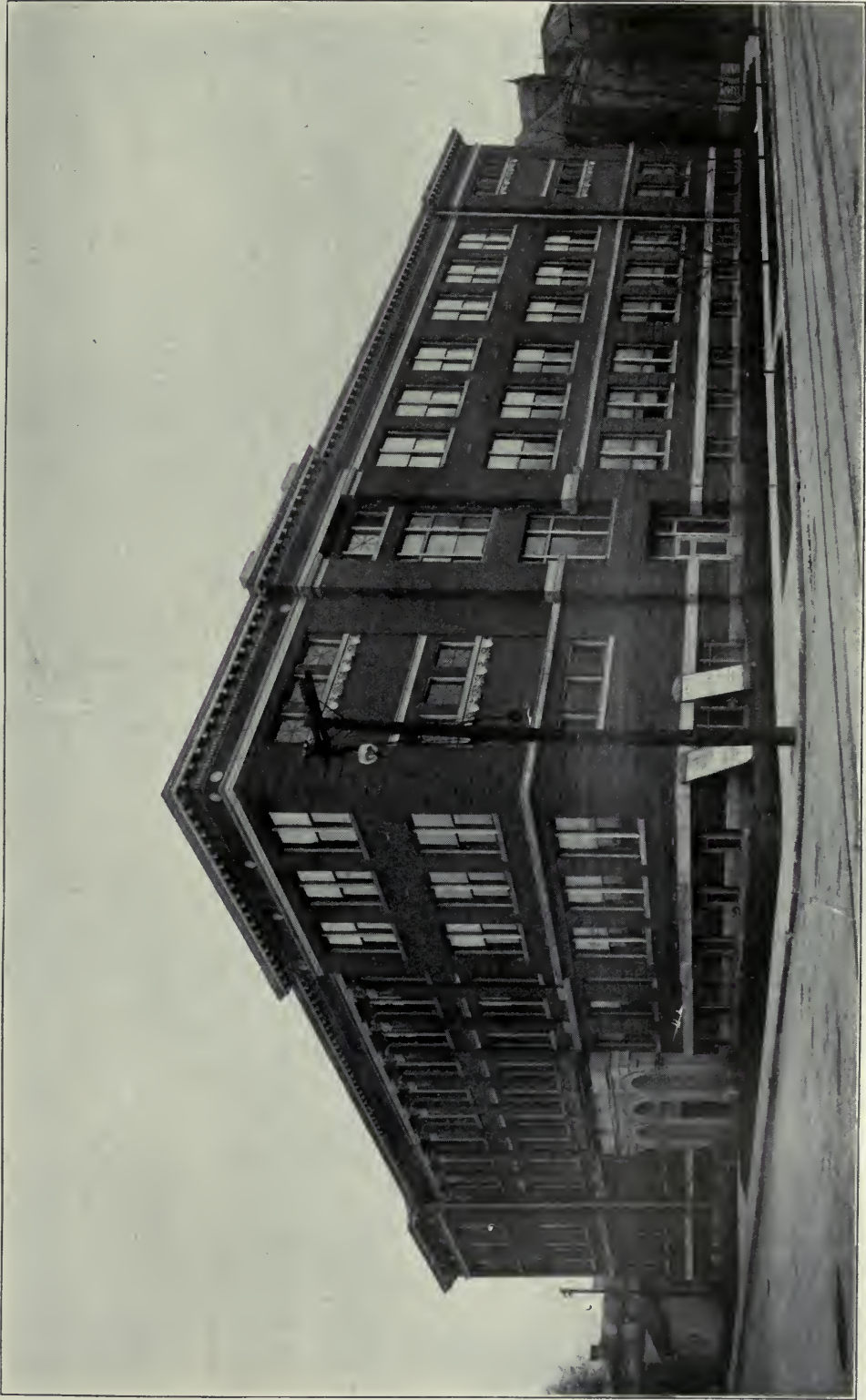

THE SHORTRIDGE HIGH SCHOOL, INDIANAPOLIS, IND.  
Vonnegut & Bohn, Architects



HIGH SCHOOL, ROCHESTER, MINN.  
Patton and Miller, Architects, Chicago, Ill.

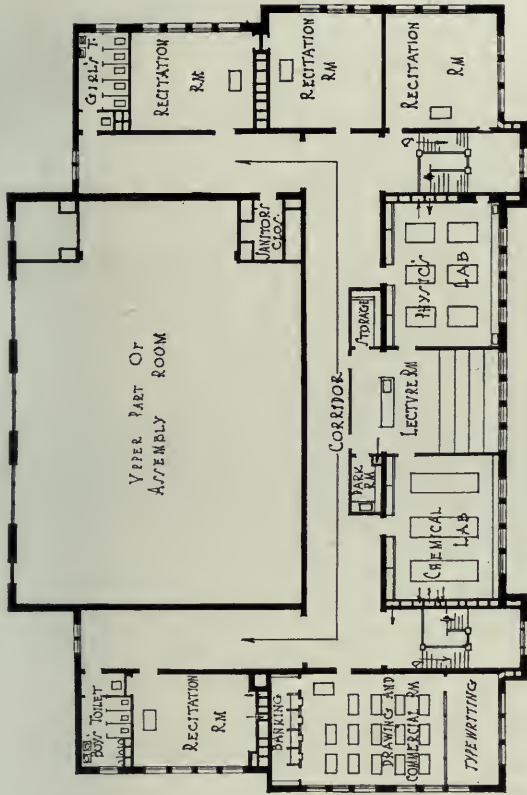

SECOND FLOOR PLAN

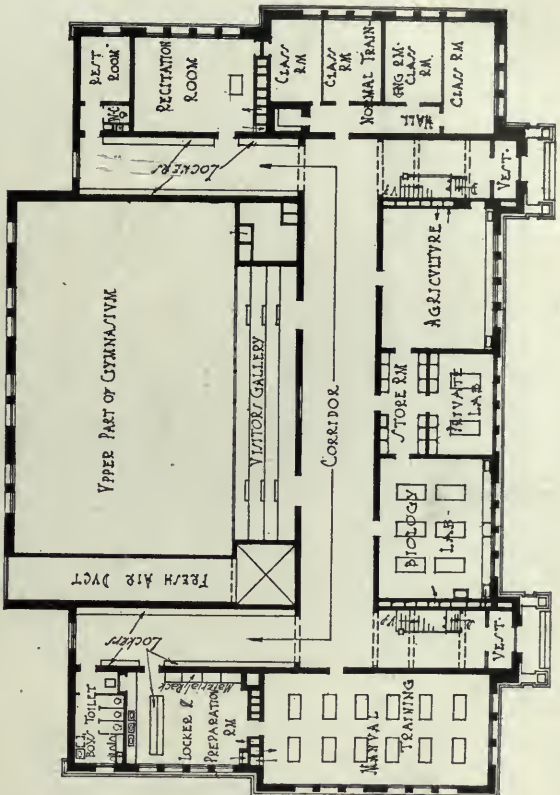

GROUND FLOOR PLAN

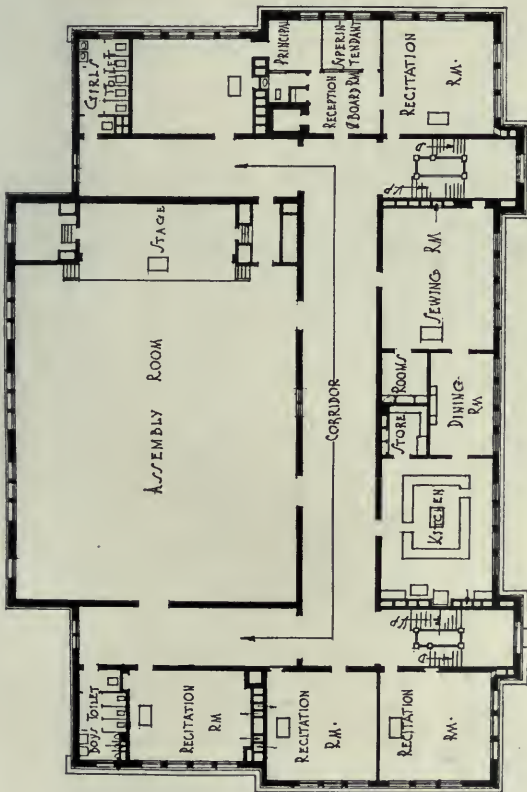

FIRST FLOOR PLAN

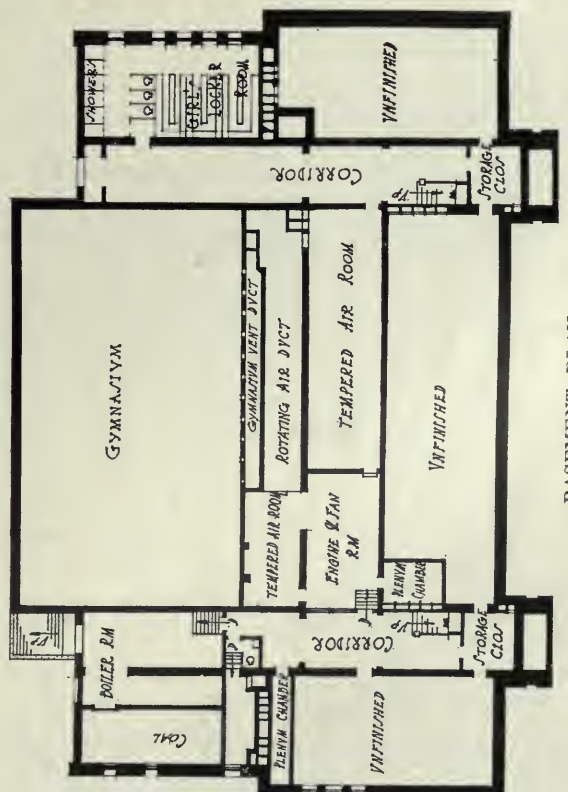

BASEMENT PLAN

FLOOR PLANS, ROCHESTER HIGH SCHOOL

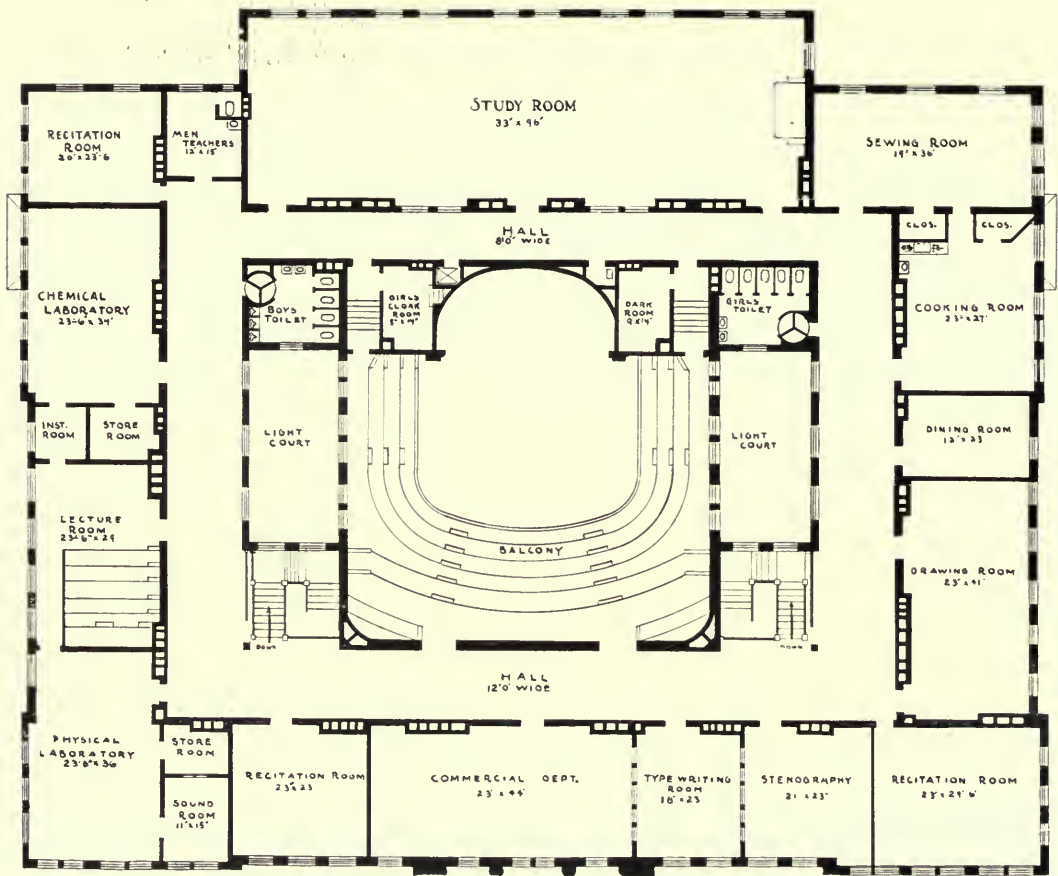

SECOND FLOOR PLAN, HIGH SCHOOL, BURLINGTON, IA.

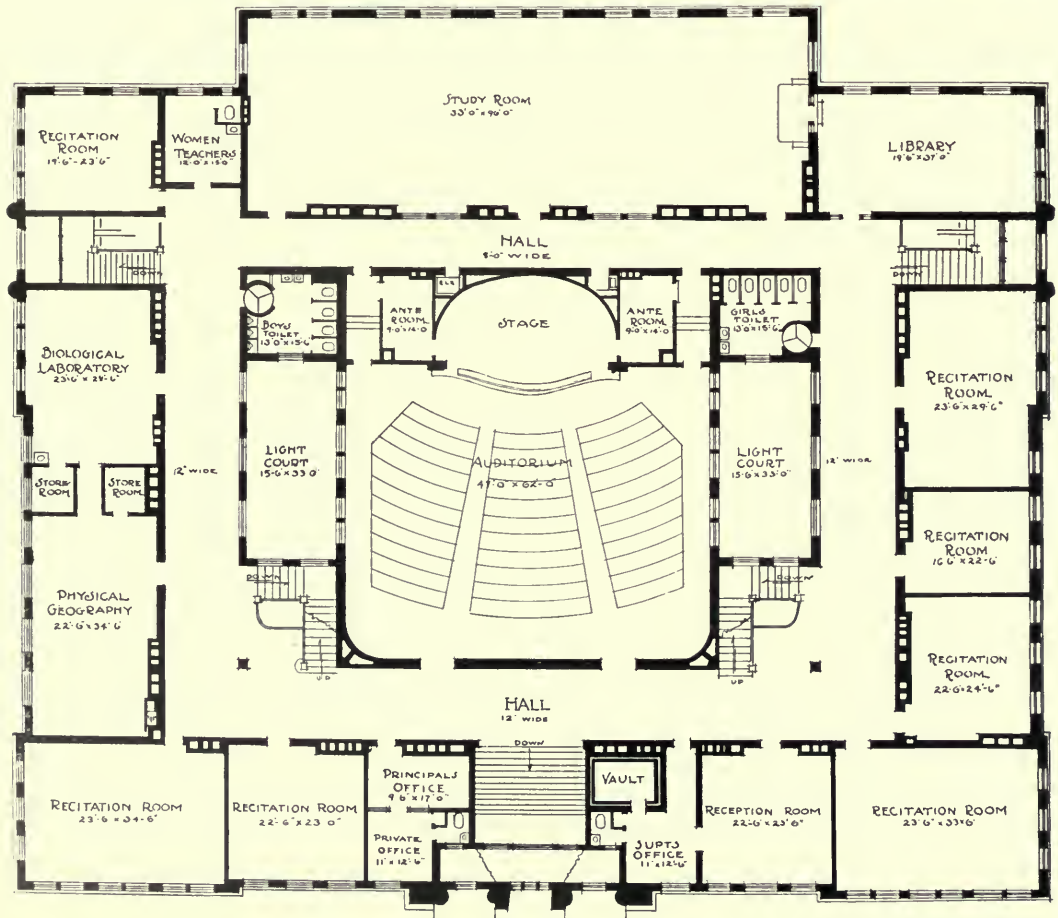

FIRST FLOOR PLAN, HIGH SCHOOL, BURLINGTON, IA.





HIGH SCHOOL, BURLINGTON, IA.  
 Temple, Burrows and McLane, Architects, Davenport, Ia.

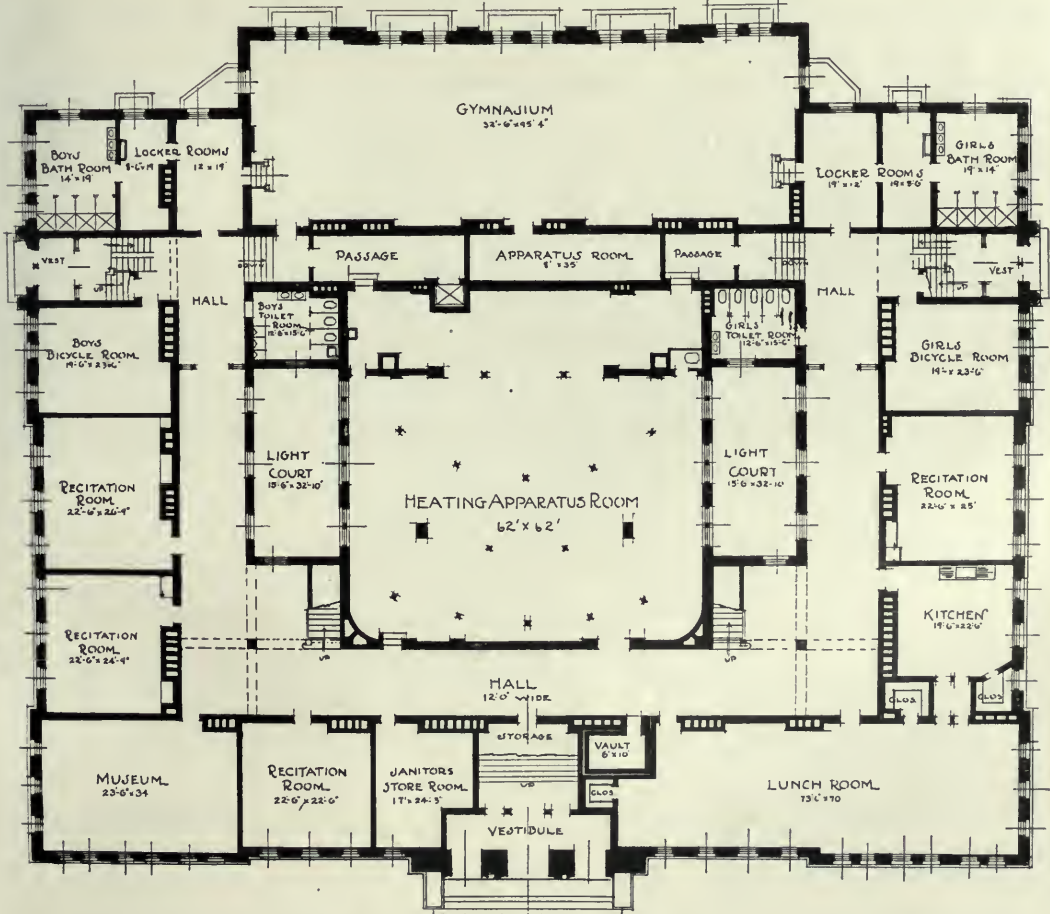

BASEMENT PLAN, HIGH SCHOOL, BURLINGTON, IA.

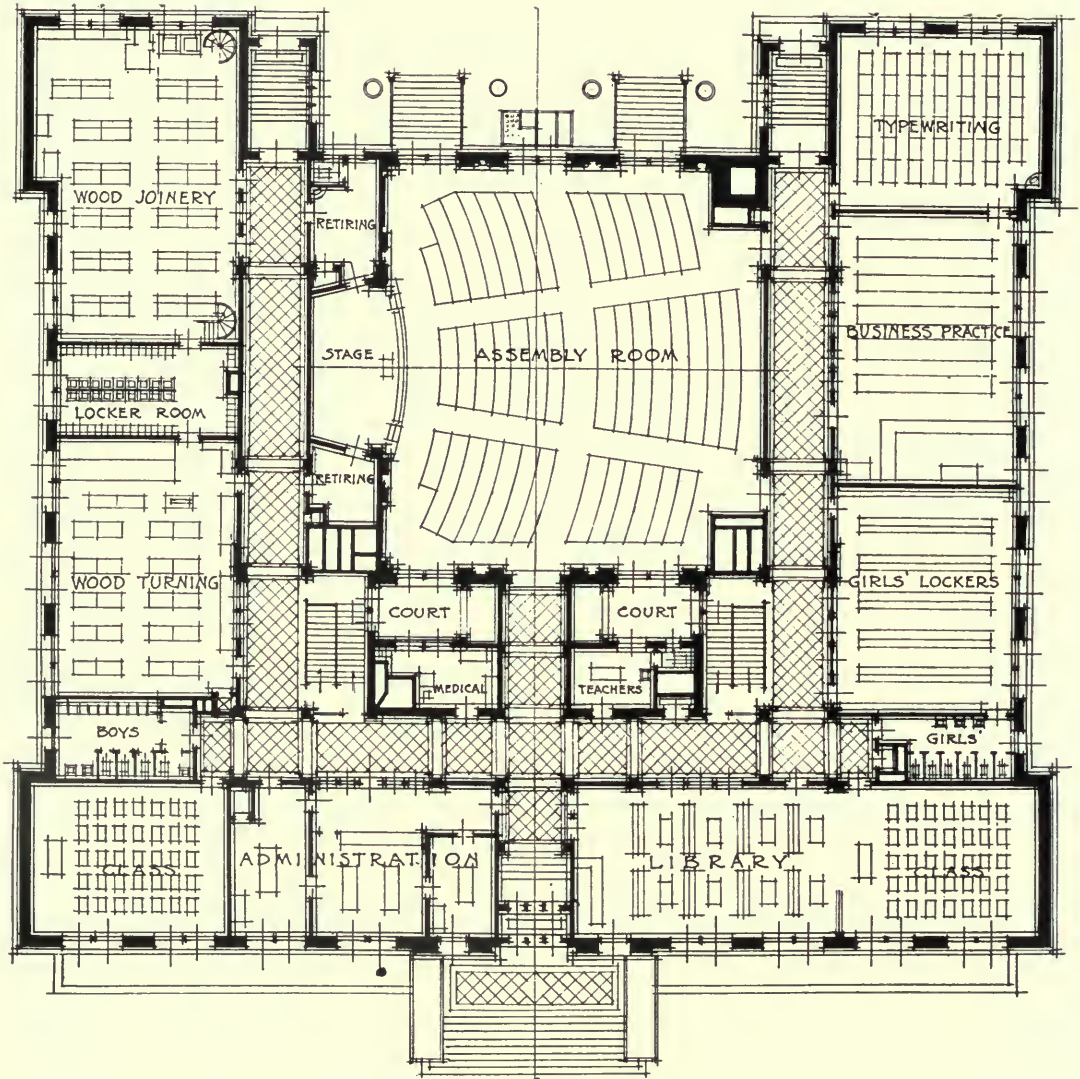

FIRST FLOOR PLAN, EAST SIDE COMMERCIAL AND MANUAL TRAINING HIGH SCHOOL.  
NEWARK, N. J.

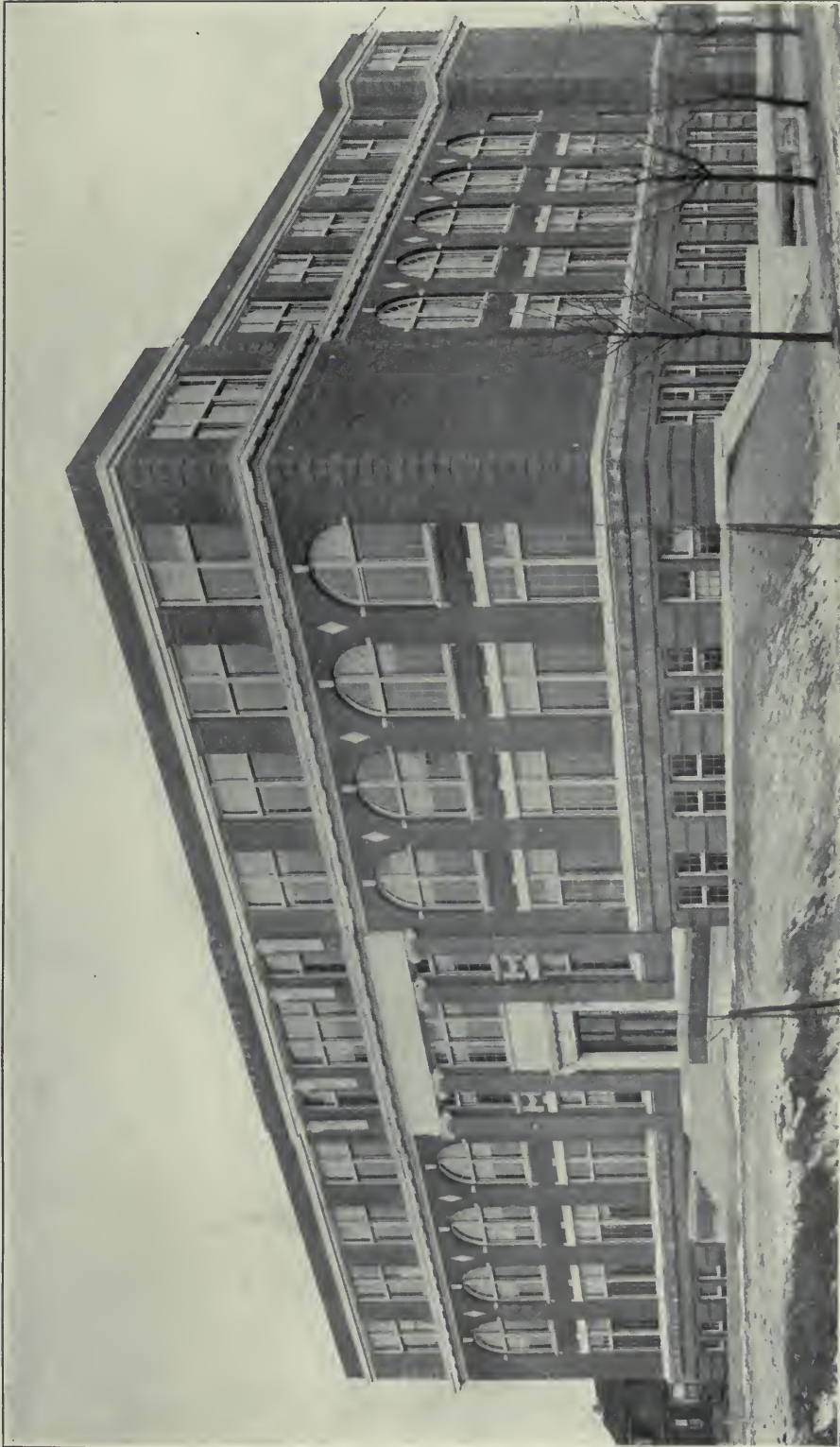

EAST SIDE COMMERCIAL AND MANUAL TRAINING HIGH SCHOOL, NEWARK, N. J.  
Mr. E. F. Guilbert, Architect for the Board of Education.



HIGH SCHOOL, ABERDEEN, S. D.  
Patton & Miller, Architects, Chicago, Ill.

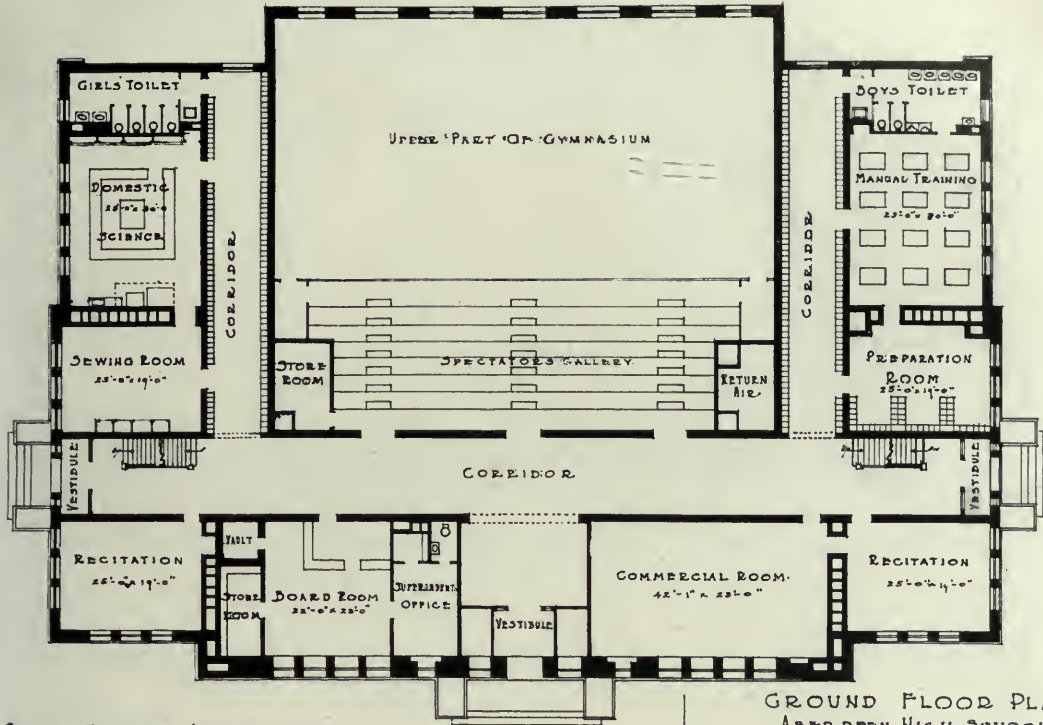

PATTON & MILLER ARCHITECTS  
CHICAGO, ILL.

GROUND FLOOR PLAN,  
ABERDEEN HIGH SCHOOL,  
ABERDEEN, SOUTH DAKOTA.

GROUND FLOOR PLAN, ABERDEEN HIGH SCHOOL

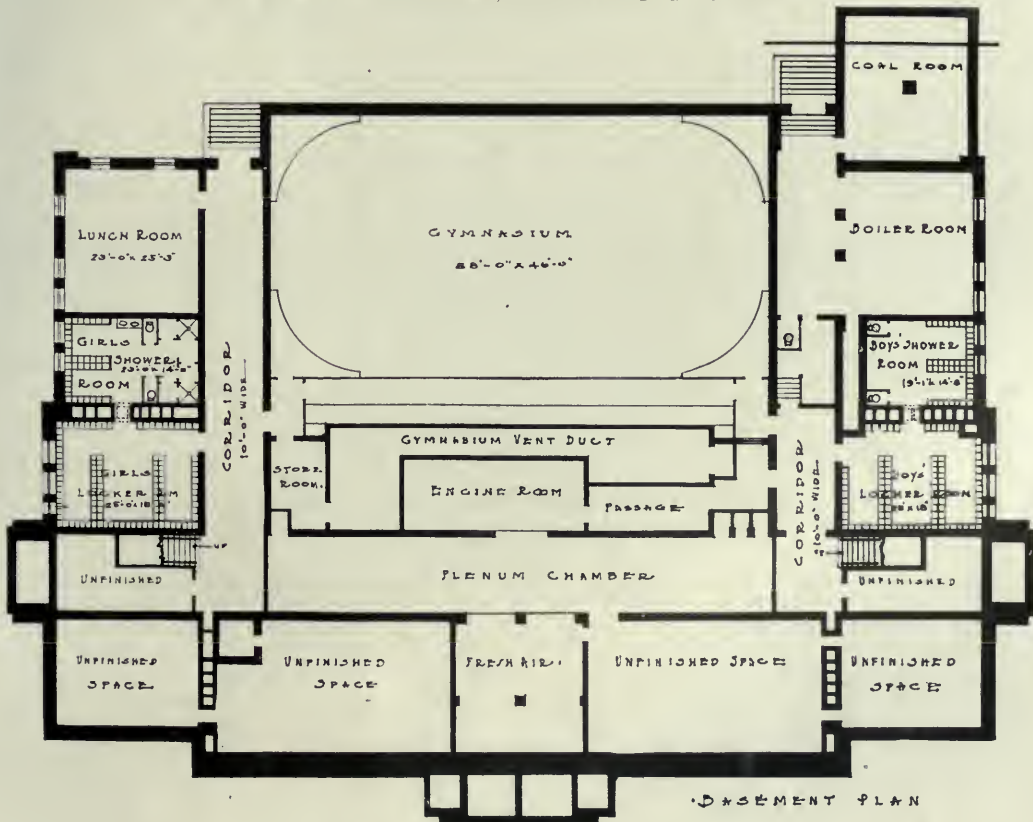

BASEMENT PLAN, ABERDEEN HIGH SCHOOL.

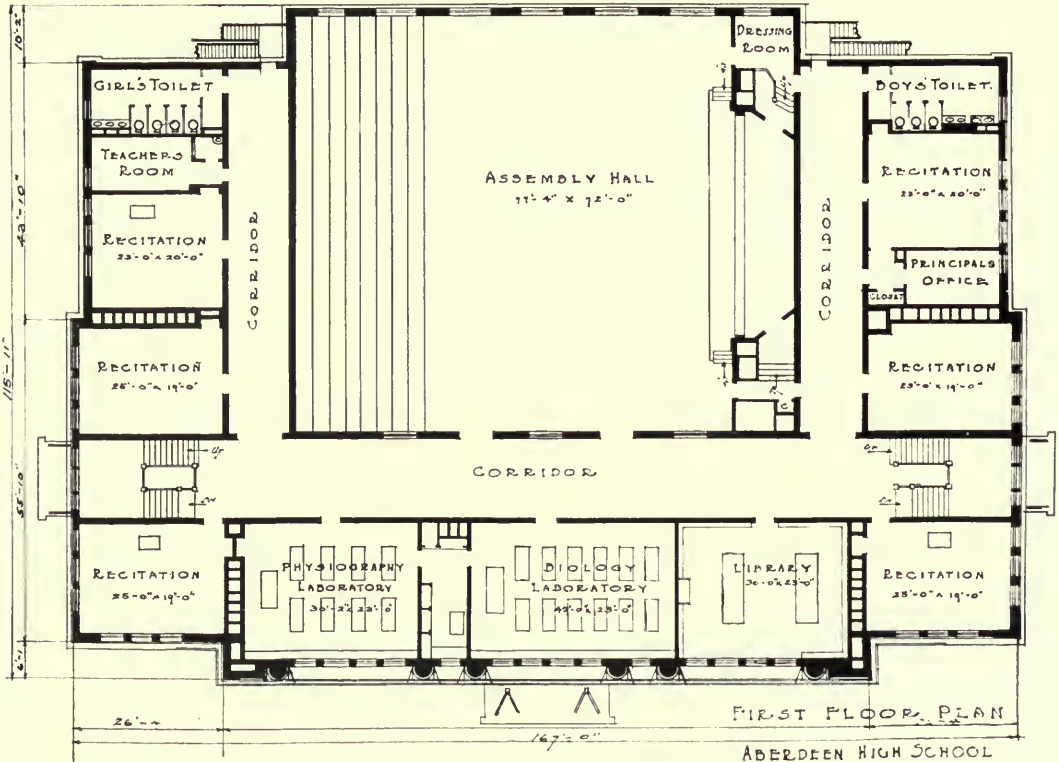

FIRST FLOOR PLAN, ABERDEEN HIGH SCHOOL

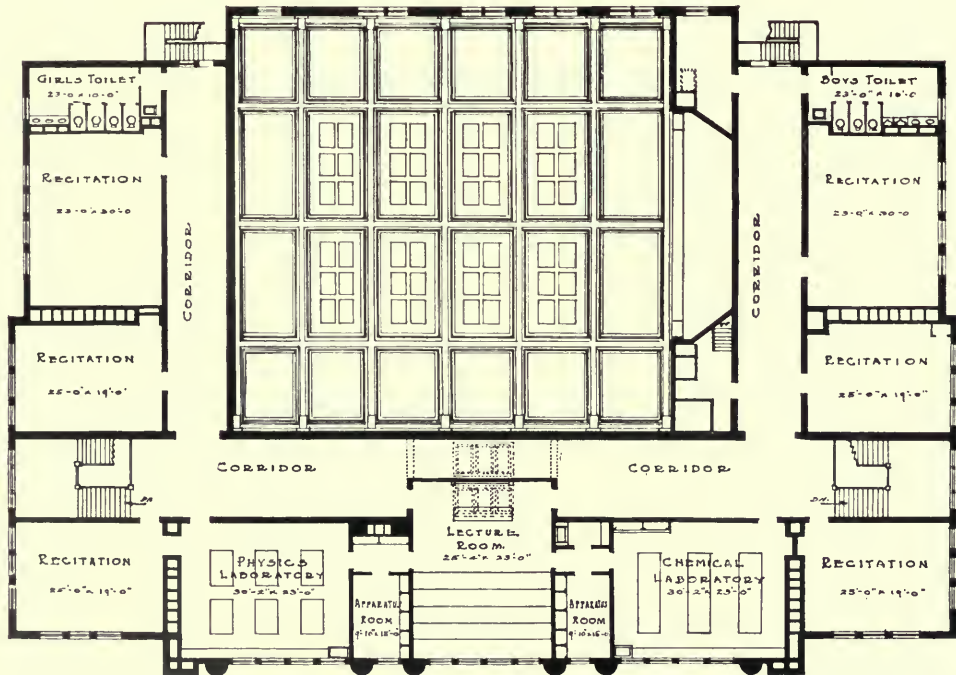

SCALE 1/8" INCH EQUALS ONE FOOT

SECOND FLOOR PLAN, ABERDEEN HIGH SCHOOL



SHAW HIGH SCHOOL, EAST CLEVELAND, O.  
Willard Hirsch, Architect, Cleveland, O.

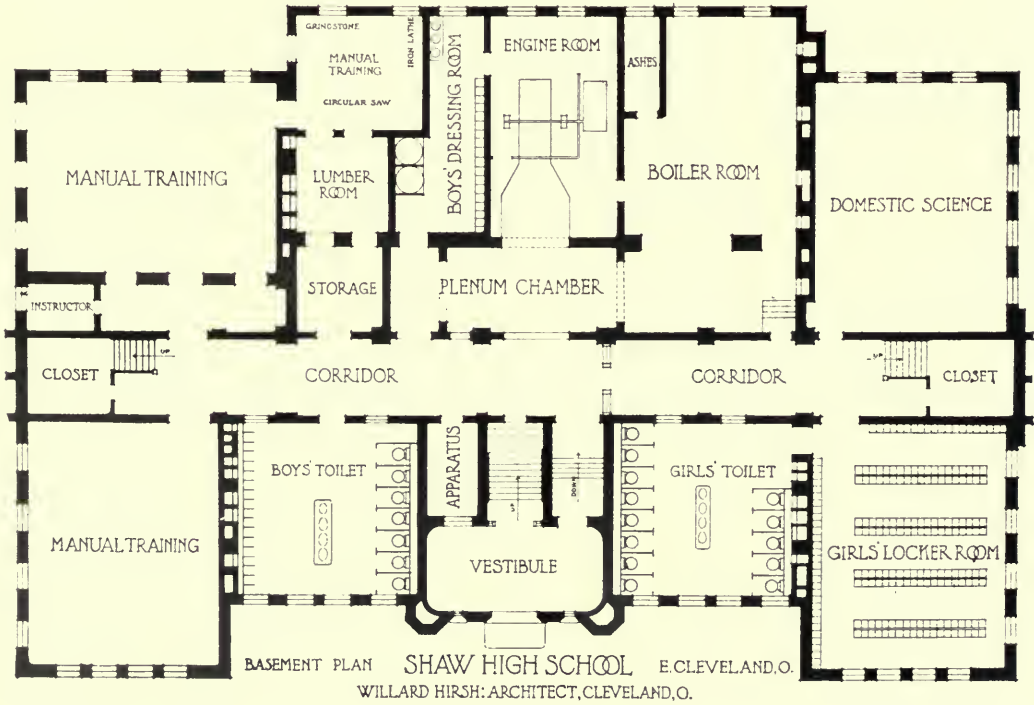
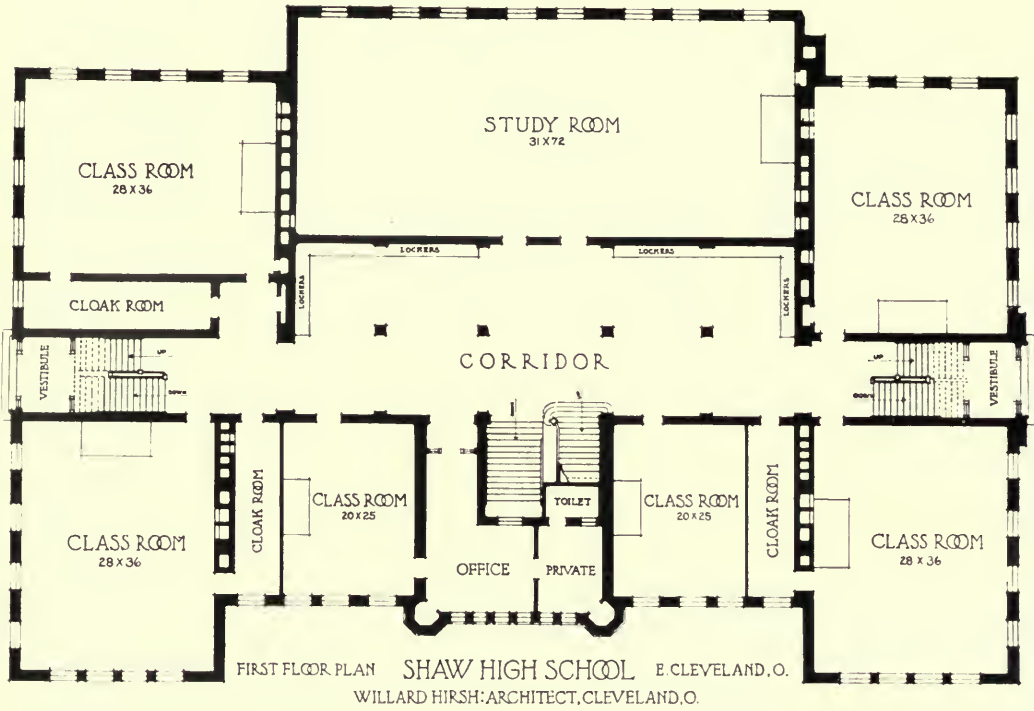



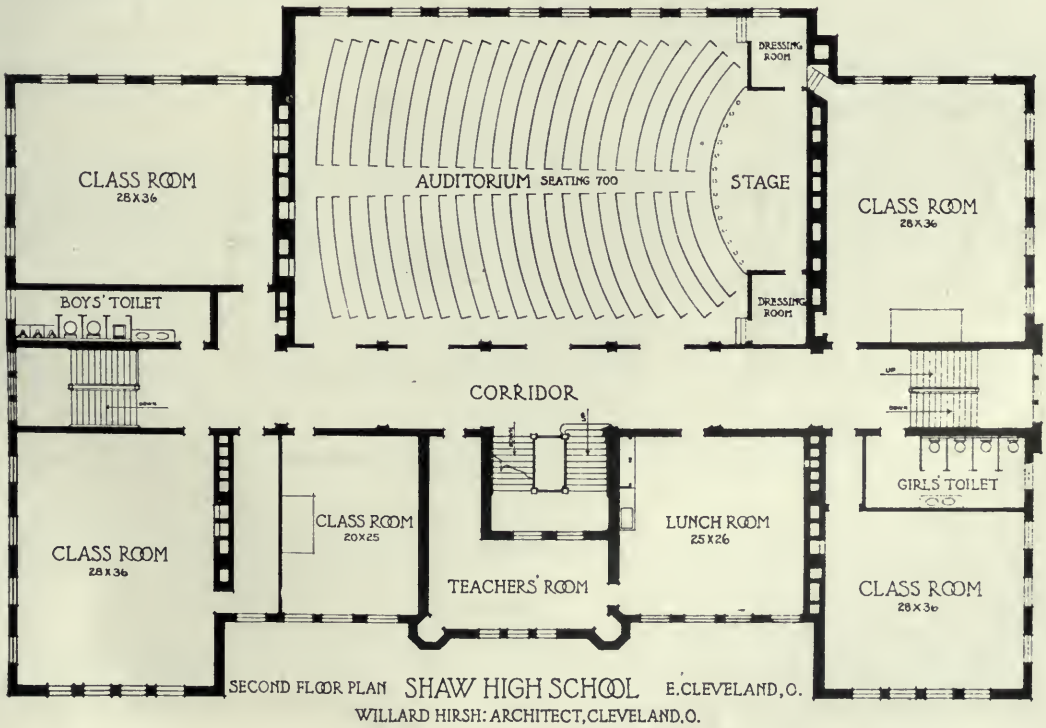
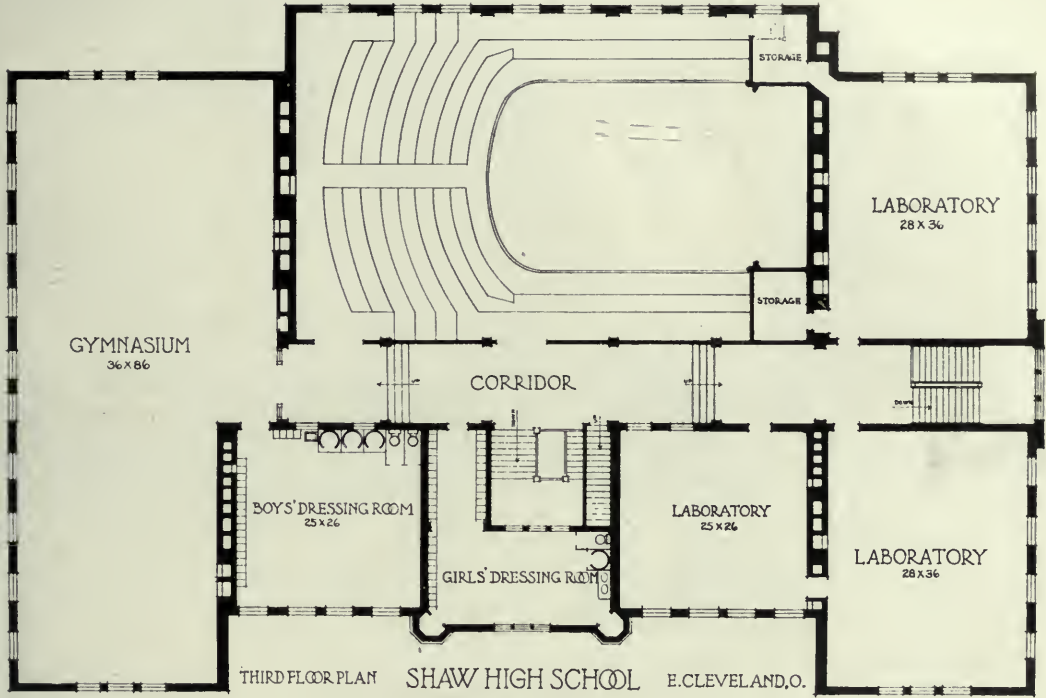

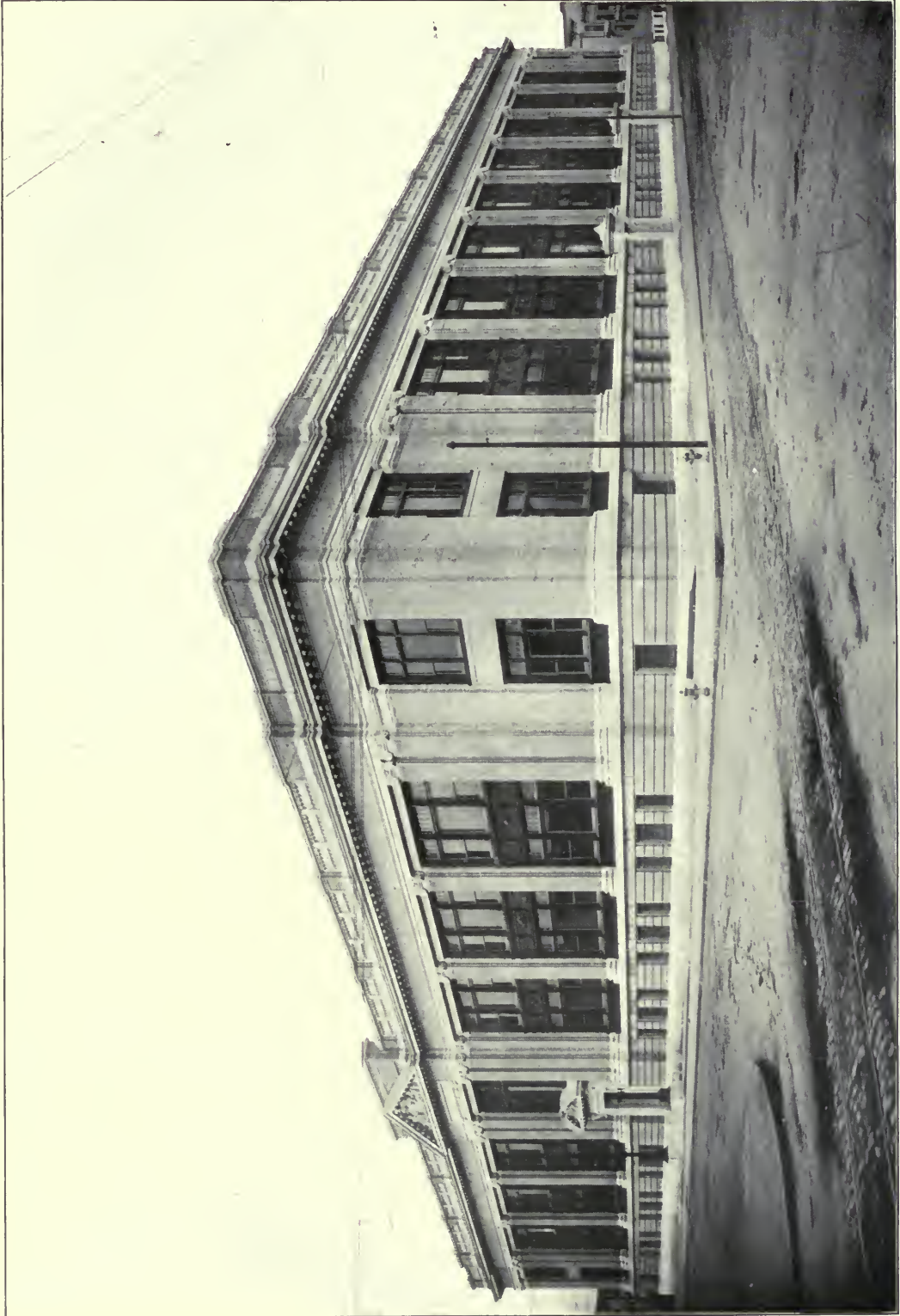

GIRLS' HIGH SCHOOL, SAN FRANCISCO, CAL.  
Designed by the Municipal Architects' Bureau

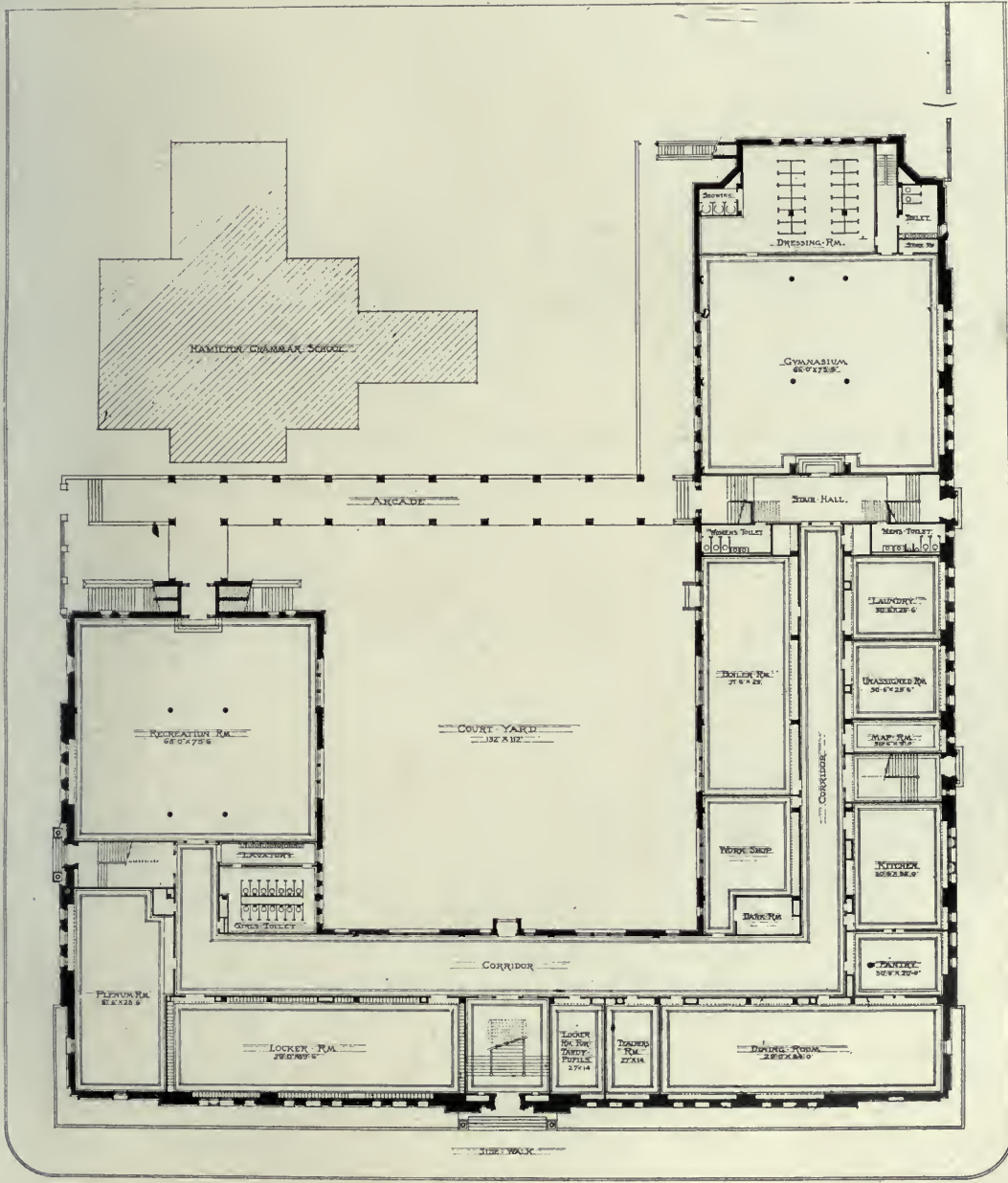

BASEMENT PLAN

BASEMENT PLAN, GIRLS' HIGH SCHOOL, SAN FRANCISCO

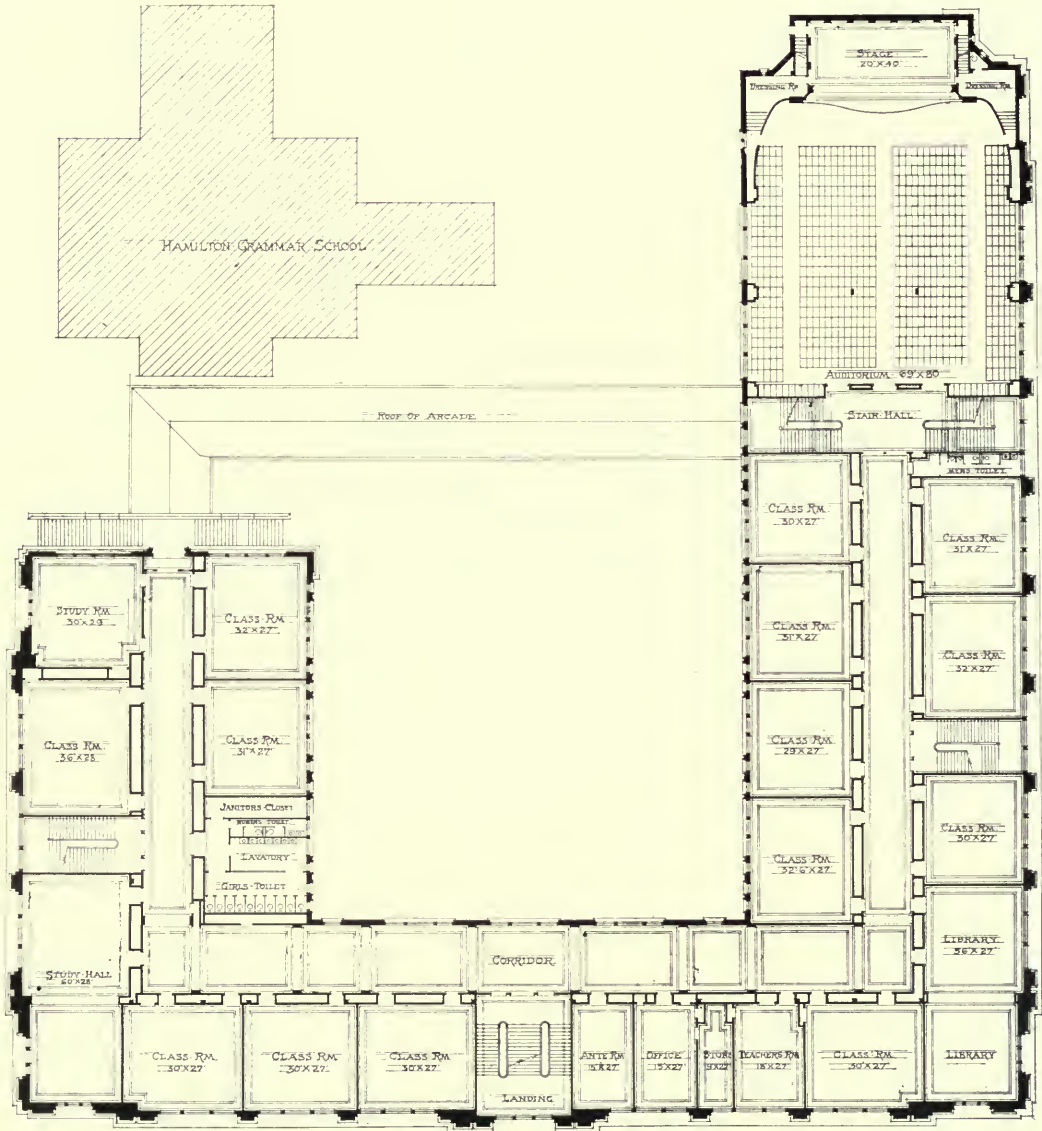

FIRST FLOOR PLAN

FIRST FLOOR PLAN, GIRLS' HIGH SCHOOL, SAN FRANCISCO

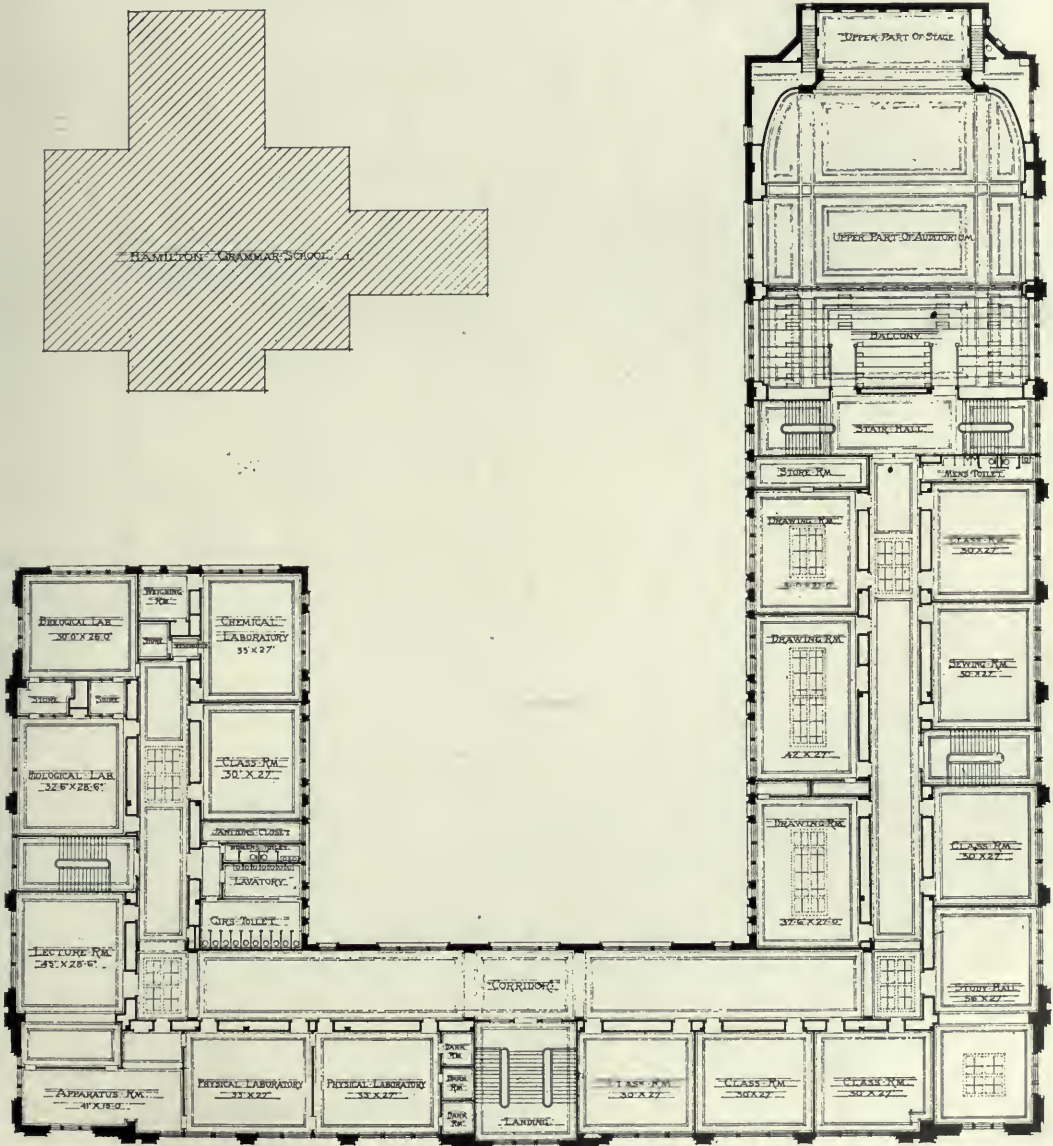
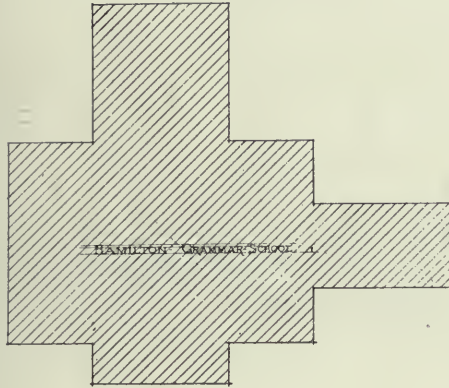

SECOND FLOOR PLAN

SECOND FLOOR PLAN, GIRLS' HIGH SCHOOL, SAN FRANCISCO

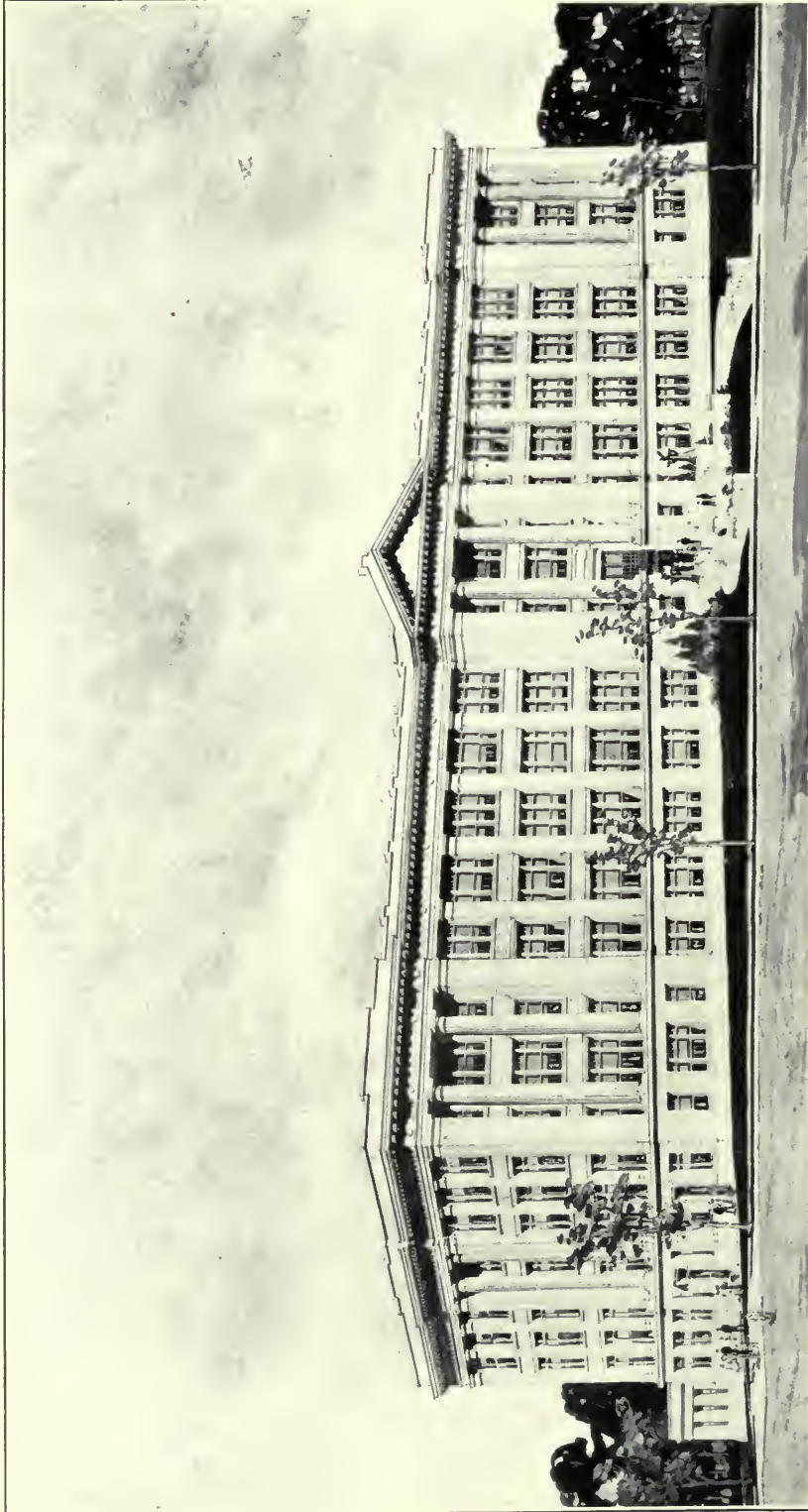

NORTHEAST HIGH SCHOOL, KANSAS CITY, MO.  
Charles A. Smith, Architect, Kansas City, Mo.

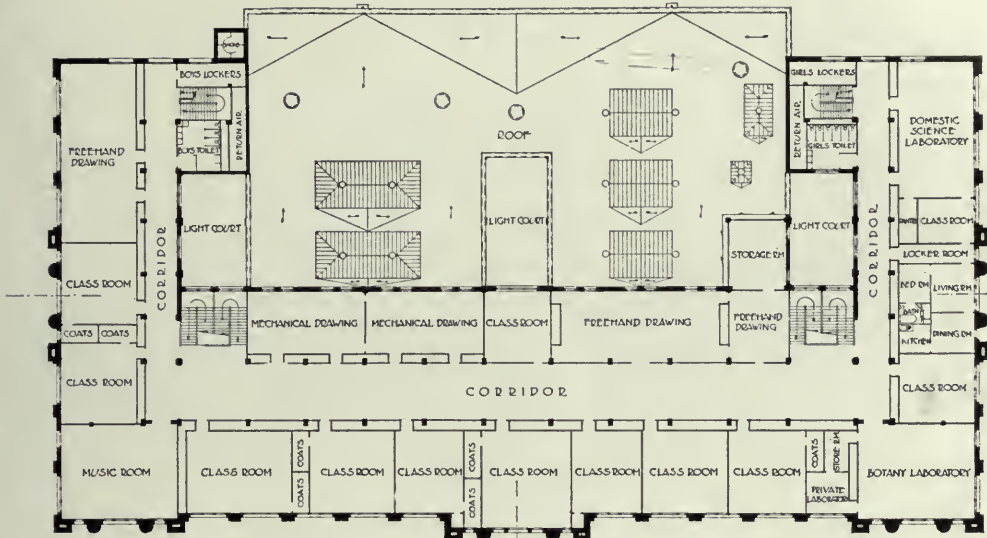

SCALE OF FEET  
0 2 4 6 8 10 12 14 16 18 20

THIRD FLOOR PLAN  
NORTHEAST HIGH SCHOOL.

CHAS A. SMITH, ARCHT.

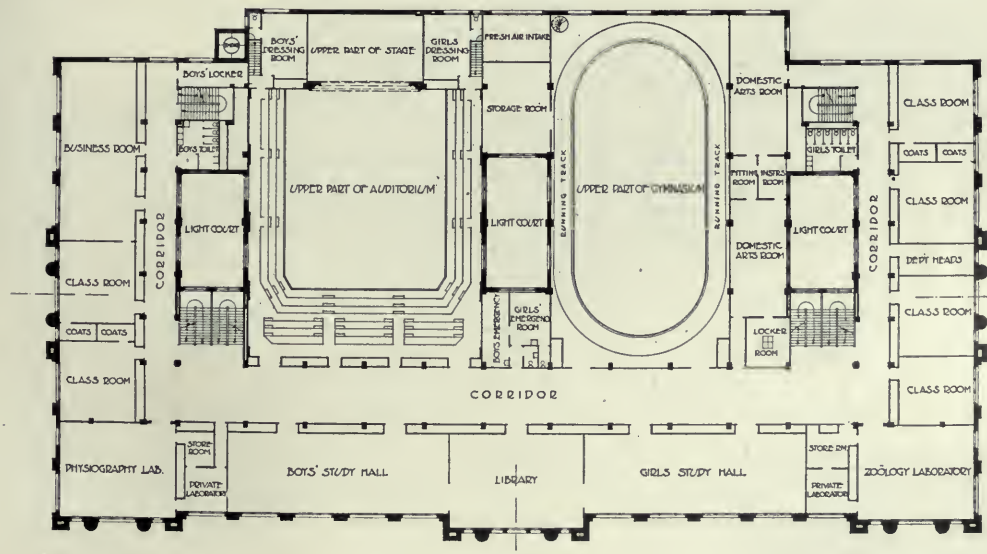

SCALE OF FEET  
0 2 4 6 8 10 12 14 16 18 20

SECOND FLOOR PLAN  
NORTHEAST HIGH SCHOOL

CHAS A. SMITH, ARCHT.

HIGH SCHOOL BUILDINGS

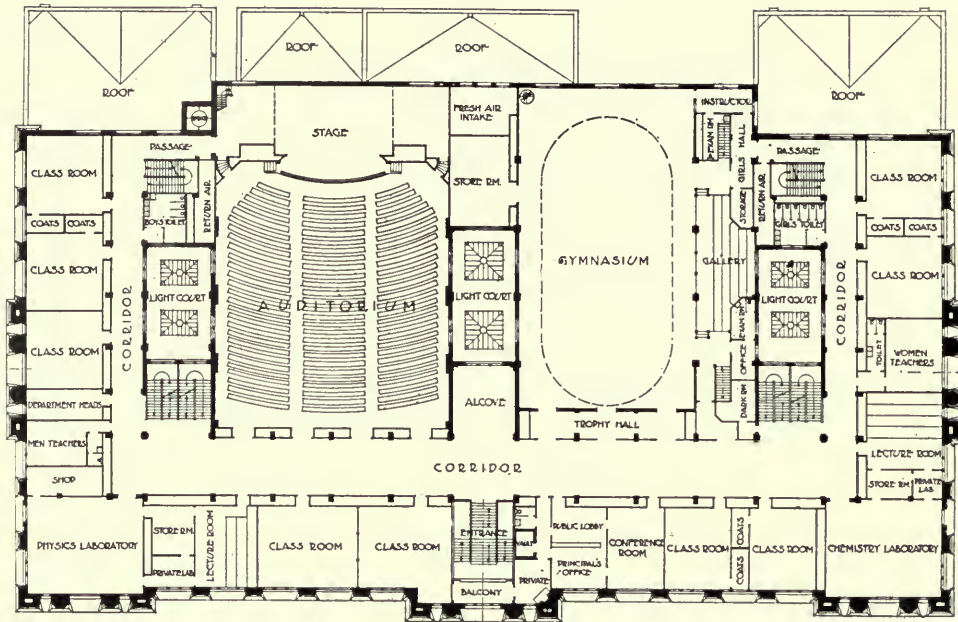

SCALE OF FEET  
 0 5 10 15 20 25 30 35 40

FIRST FLOOR PLAN  
 NORTHEAST HIGH SCHOOL

CHAS. A. SMITH, ARCHT.

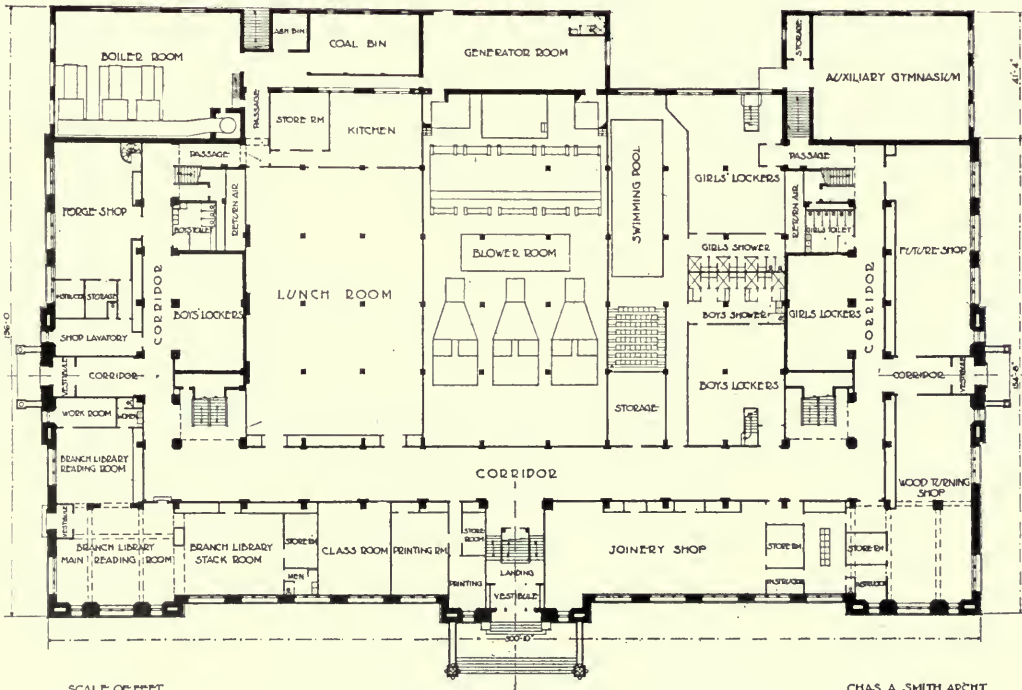

SCALE OF FEET  
 0 5 10 15 20 25 30 35 40

GROUND FLOOR PLAN  
 NORTHEAST HIGH SCHOOL

CHAS. A. SMITH, ARCHT.





CENTRAL HIGH SCHOOL, MEMPHIS, TENN.  
Mr. B. C. Alsup, Architect, Memphis

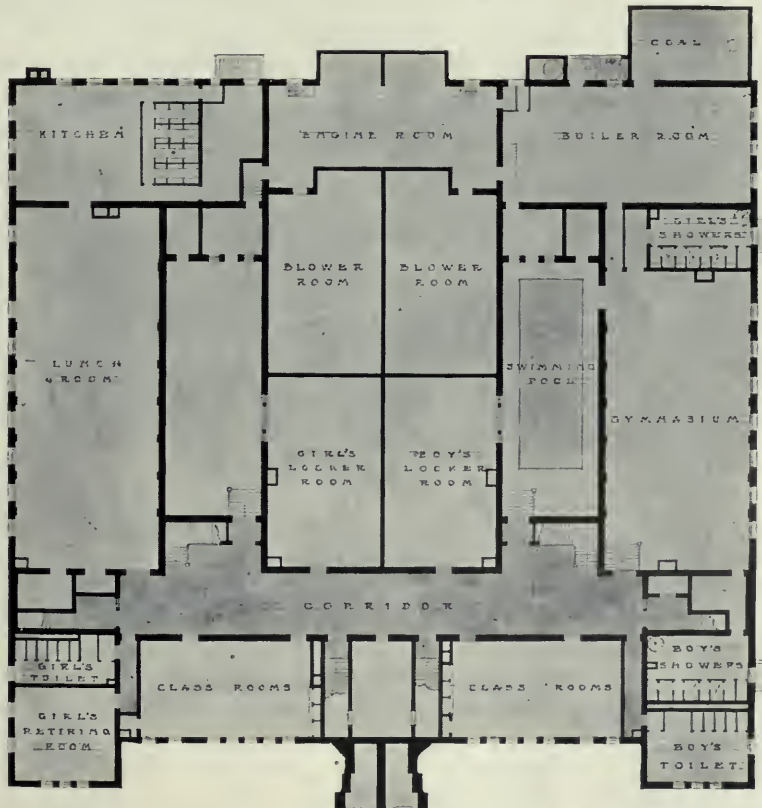

BASEMENT PLAN, CENTRAL HIGH SCHOOL, MEMPHIS, TENN.

HIGH SCHOOL BUILDINGS

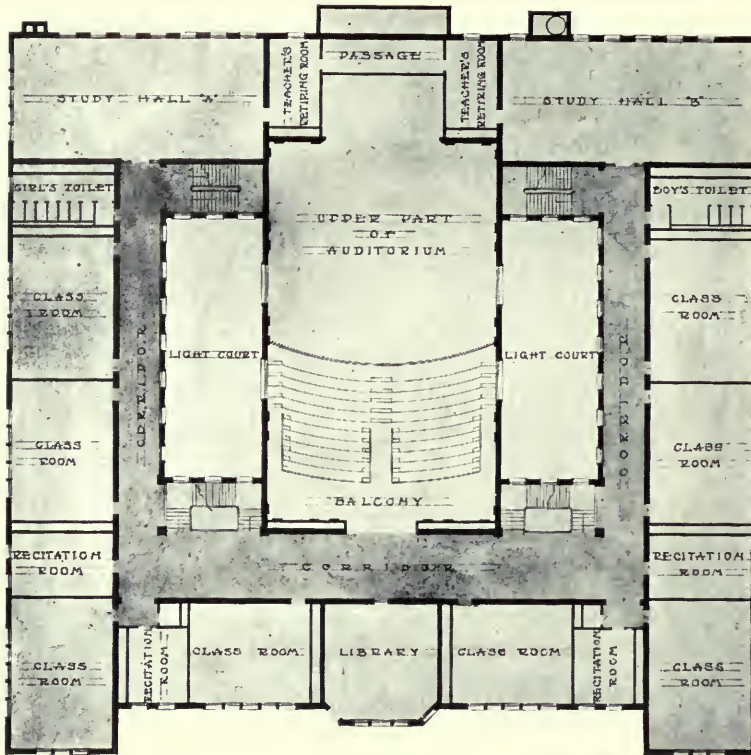

SECOND FLOOR PLAN, CENTRAL HIGH SCHOOL, MEMPHIS, TENN.

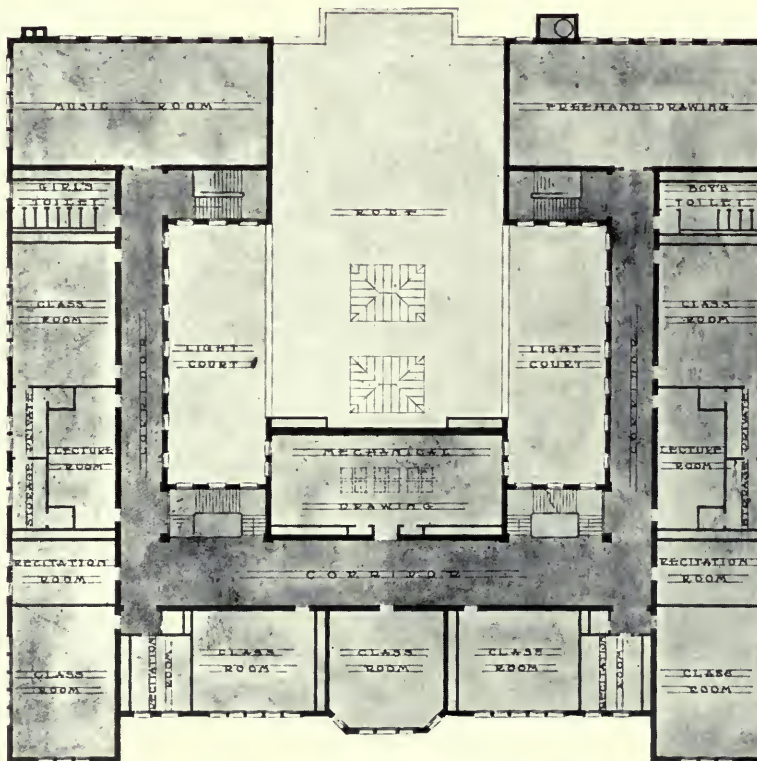

THIRD FLOOR PLAN, CENTRAL HIGH SCHOOL, MEMPHIS, TENN.

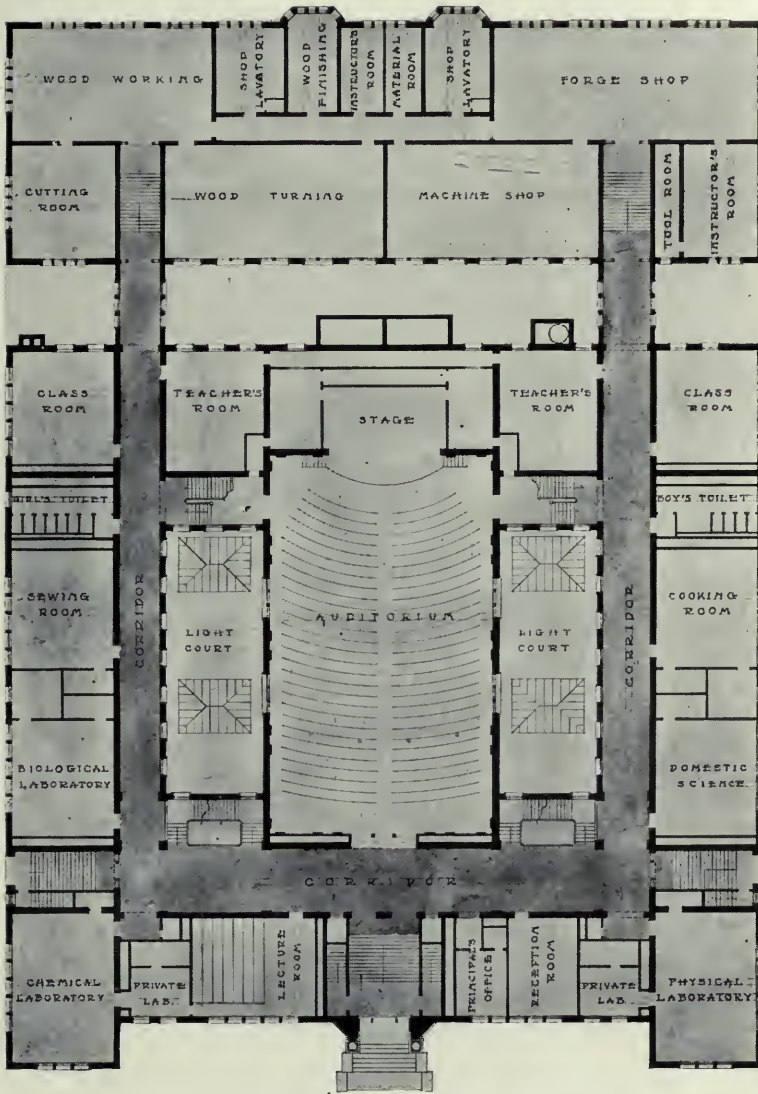

FIRST FLOOR PLAN, CENTRAL HIGH SCHOOL, MEMPHIS, TENN.

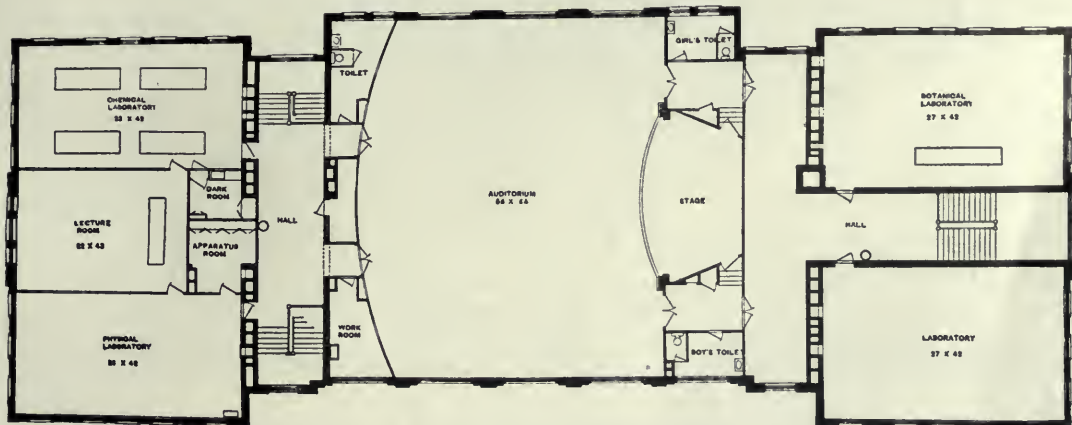

THIRD FLOOR PLAN, JACKSON HIGH SCHOOL



HIGH SCHOOL BUILDING, JACKSON, MICH.  
Willard Hirsch, Architect, Cleveland, O.  
Leonard H. Field, Jr., Associate Archt., Jackson, Mich.

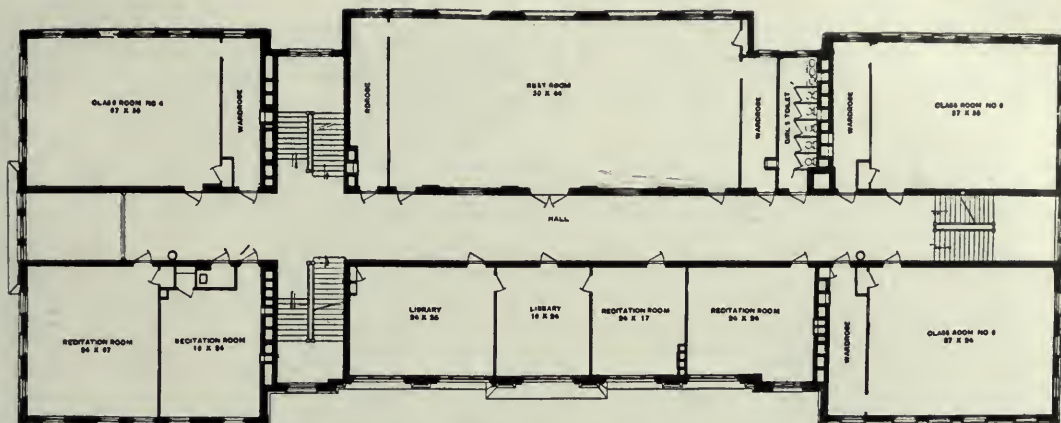

SECOND FLOOR PLAN, JACKSON HIGH SCHOOL

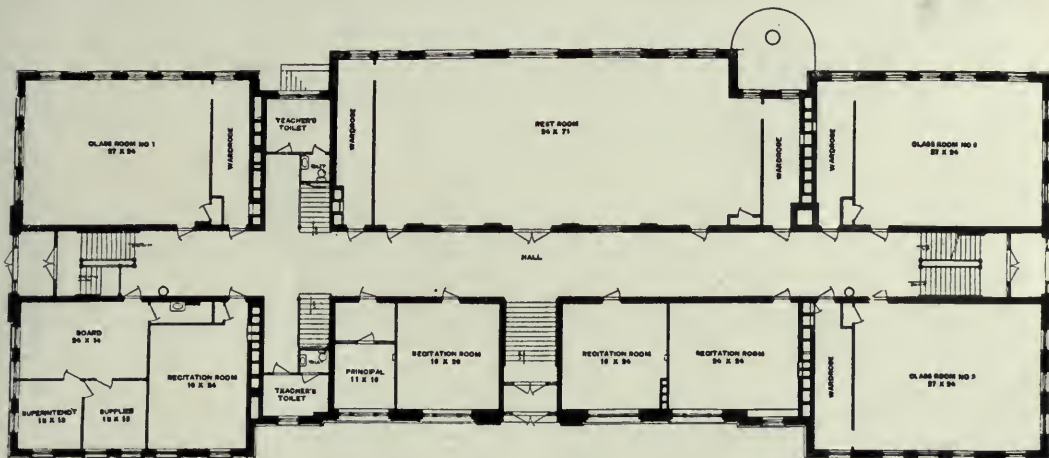

FIRST FLOOR PLAN, JACKSON HIGH SCHOOL

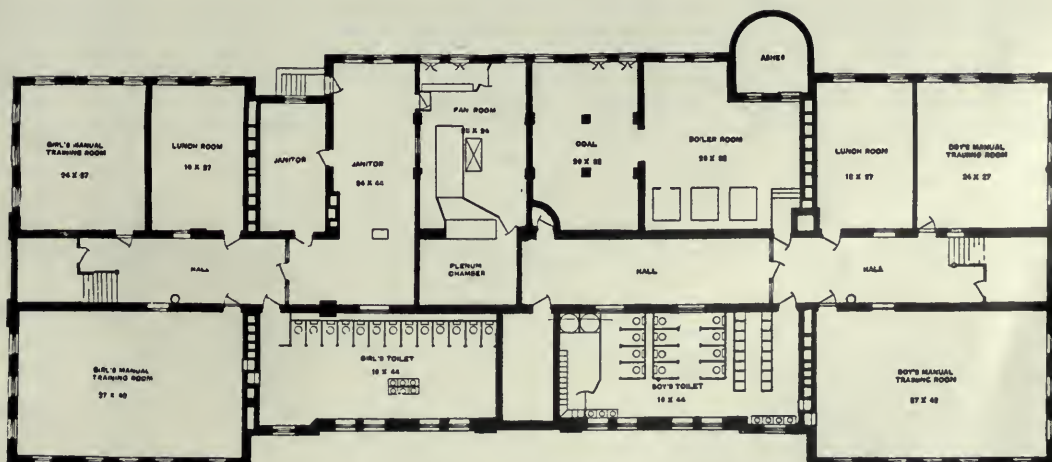

BASEMENT PLAN, JACKSON HIGH SCHOOL



HIGH SCHOOL, KNOXVILLE, TENN.  
Bauman Bros., Architects

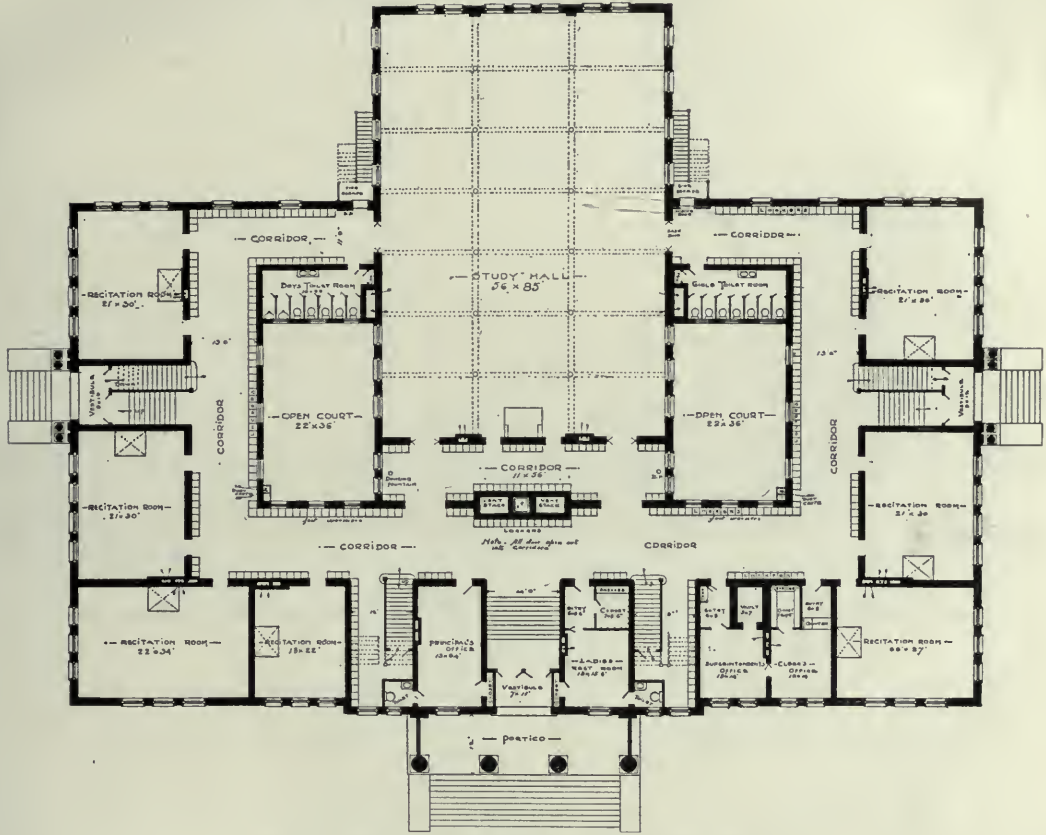

FIRST FLOOR PLAN, KNOXVILLE HIGH SCHOOL

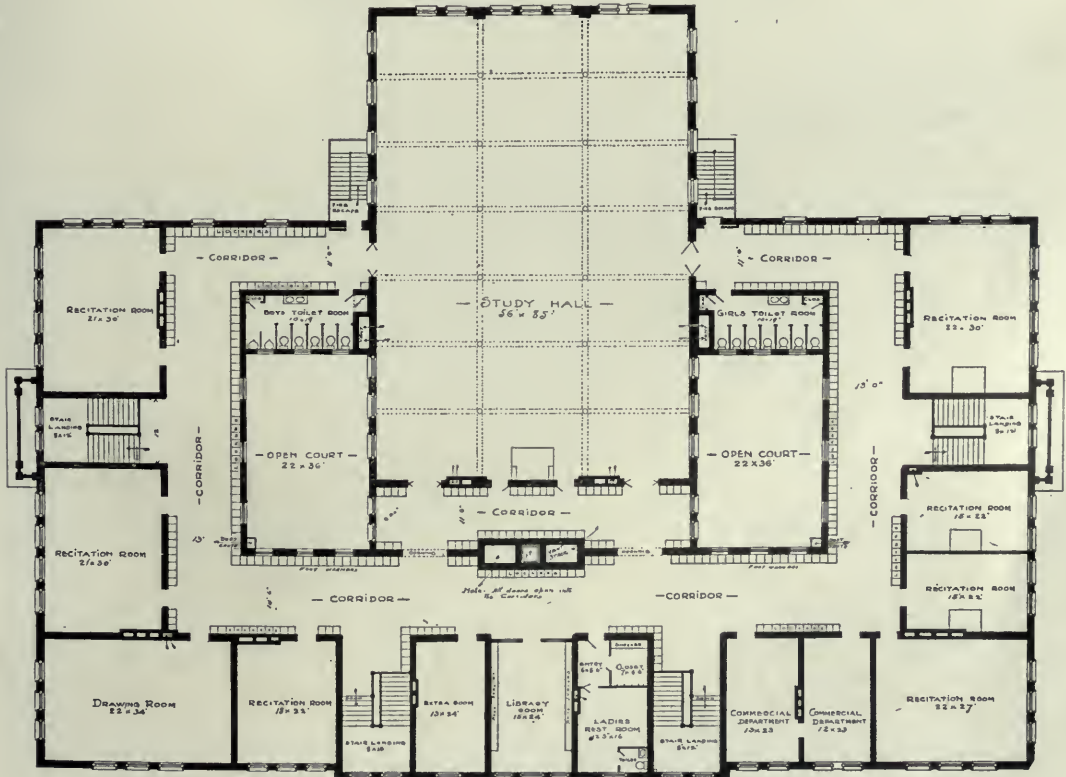

SECOND FLOOR PLAN, KNOXVILLE HIGH SCHOOL.

HIGH SCHOOL BUILDINGS

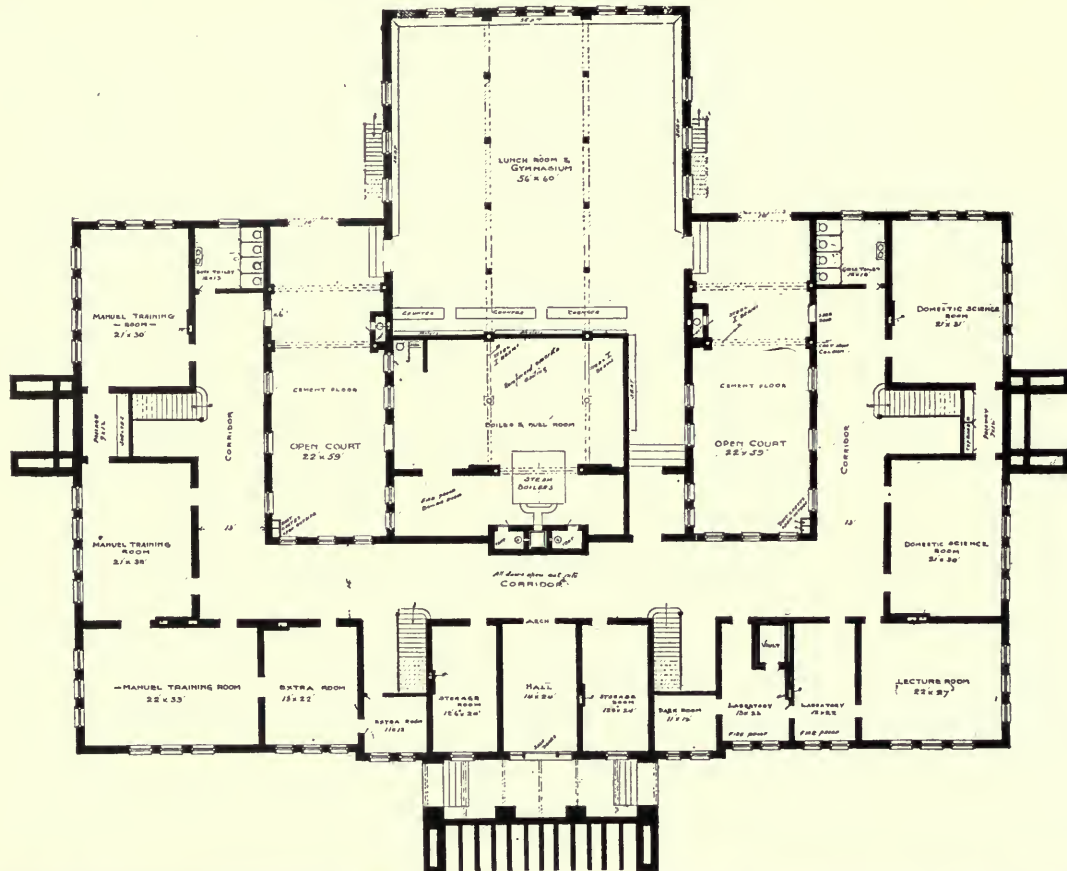

BASEMENT PLAN, KNOXVILLE HIGH SCHOOL

(See page preceding)

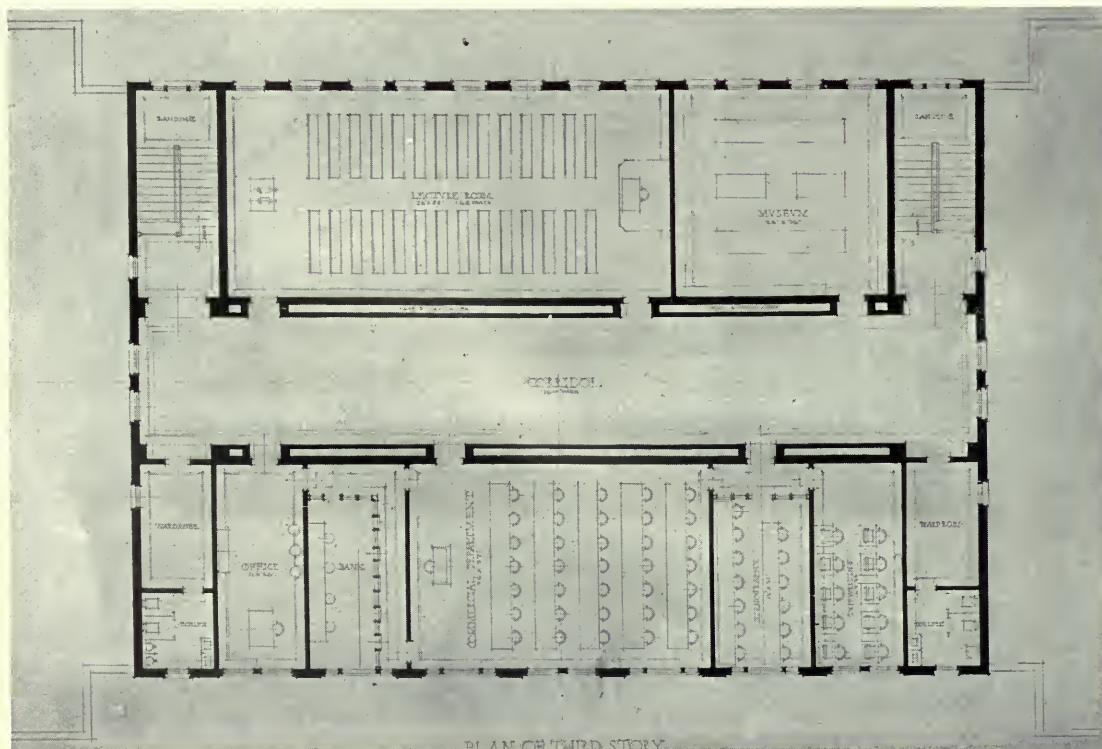

THIRD FLOOR PLAN, VIRGINIA TECHNICAL HIGH SCHOOL

(See pages following)



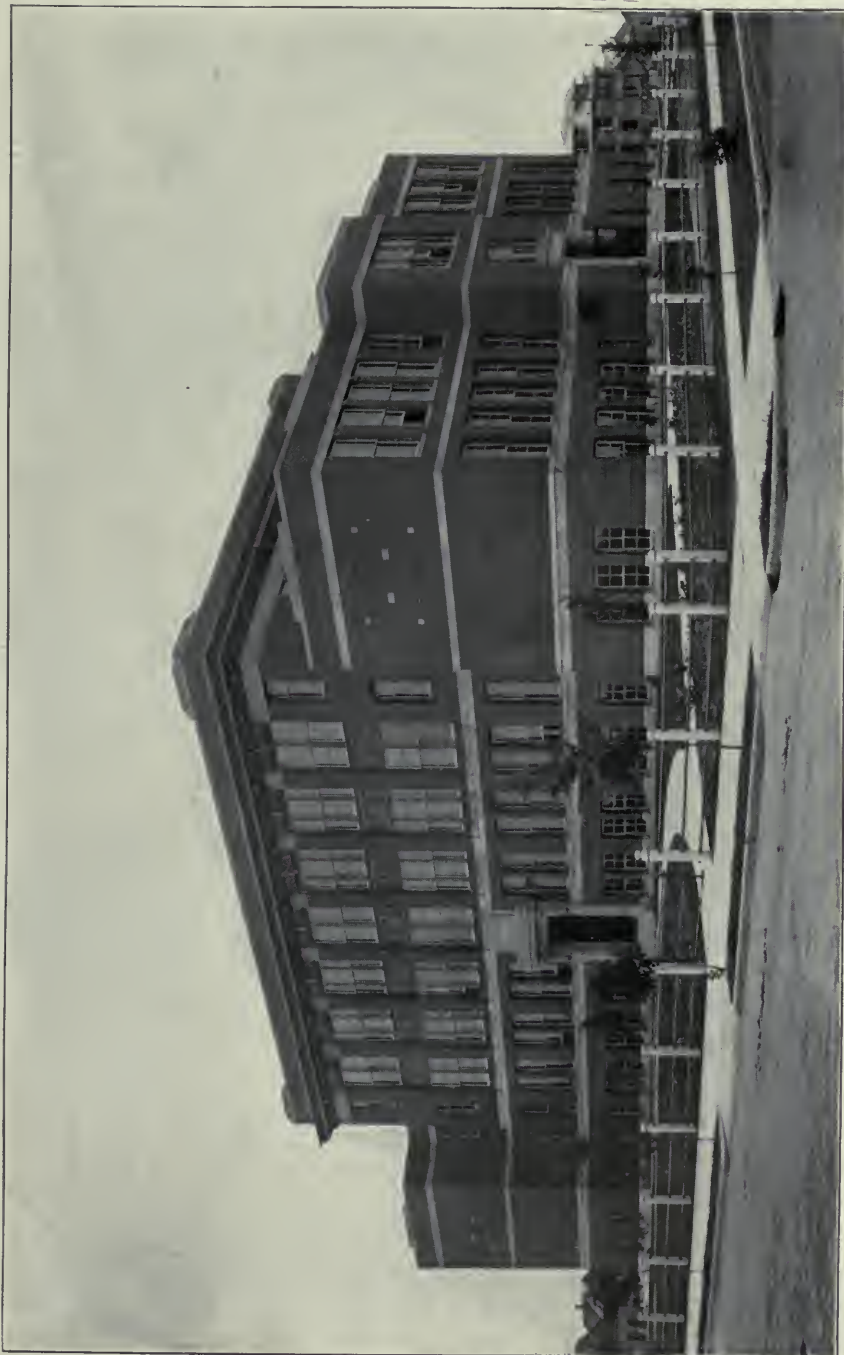

TECHNICAL HIGH SCHOOL, VIRGINIA, MINN.  
Bell, Tyrle & Chapman, Architects, Minneapolis, Minn.

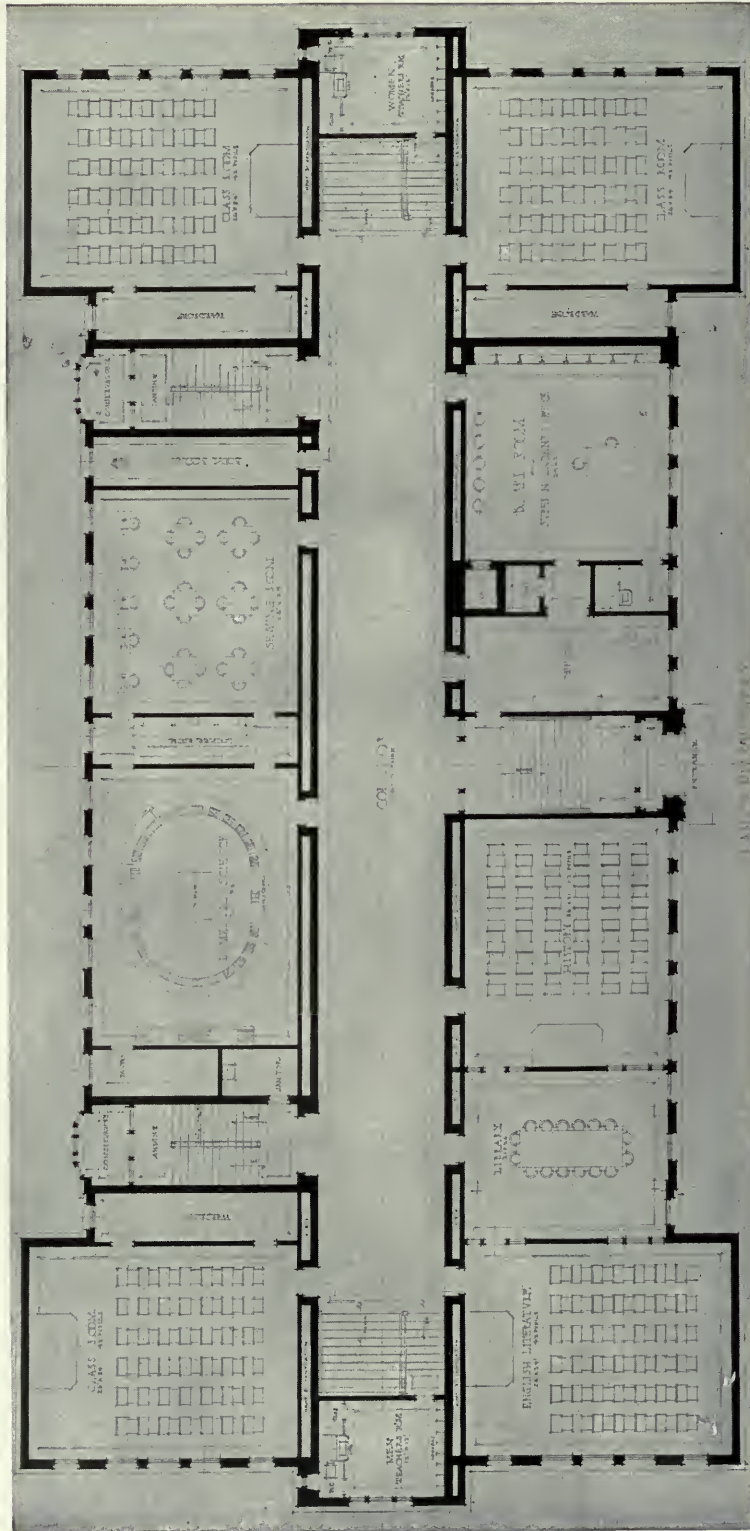

FIRST FLOOR PLAN, VIRGINIA TECHNICAL HIGH SCHOOL

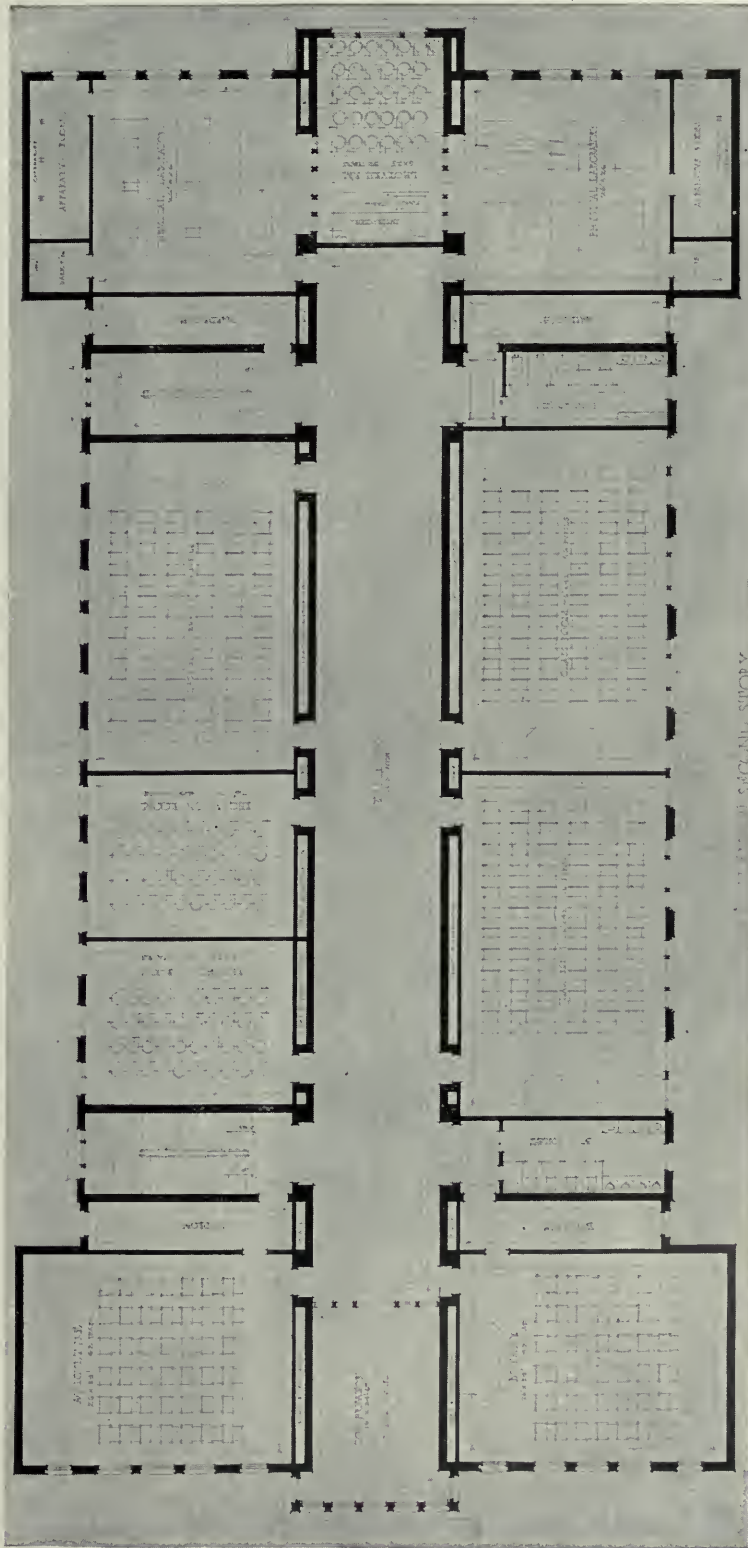

SECOND FLOOR PLAN, VIRGINIA TECHNICAL HIGH SCHOOL



HIGH SCHOOL, ASHTABULA HARBOR, OHIO  
E. E. Joralemon, Architect, Buffalo, N. Y.

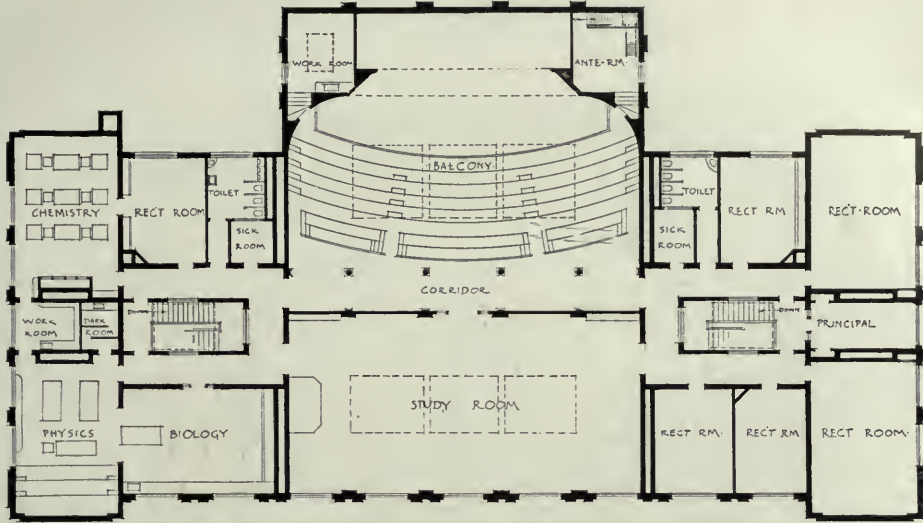

SECOND FLOOR PLAN, ASHTABULA HARBOR HIGH SCHOOL

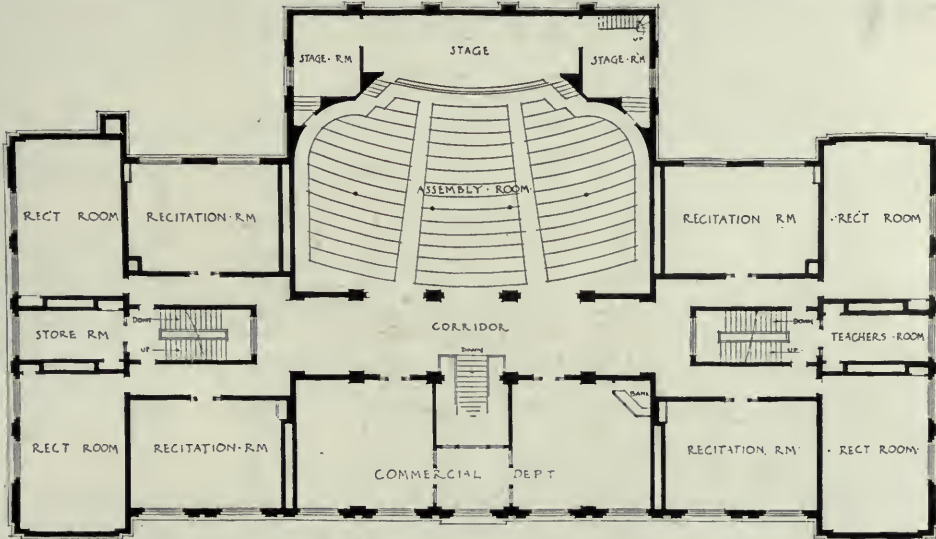

FIRST FLOOR PLAN, ASHTABULA HARBOR HIGH SCHOOL

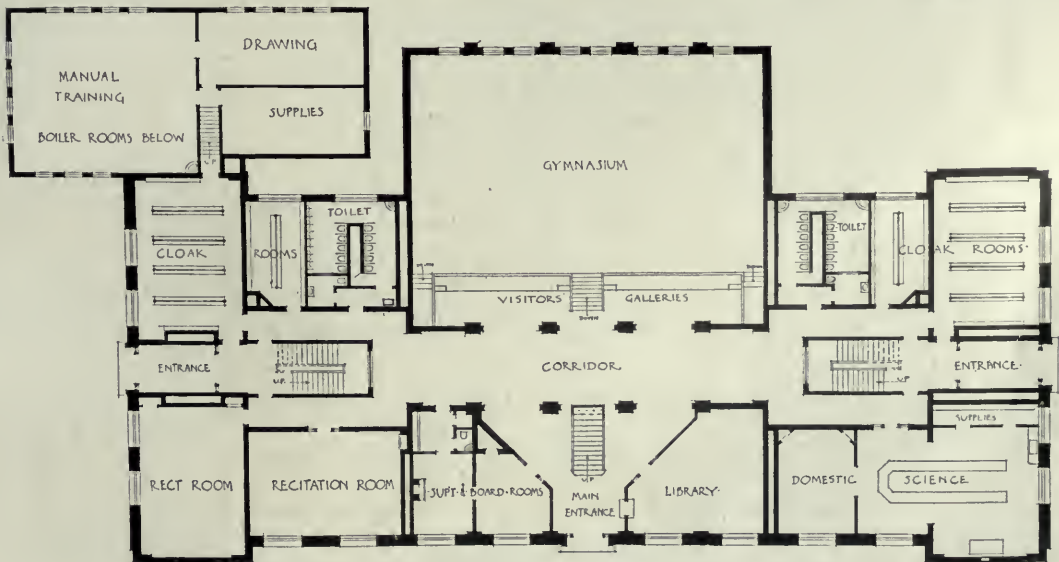

GROUND FLOOR, ASHTABULA HARBOR HIGH SCHOOL

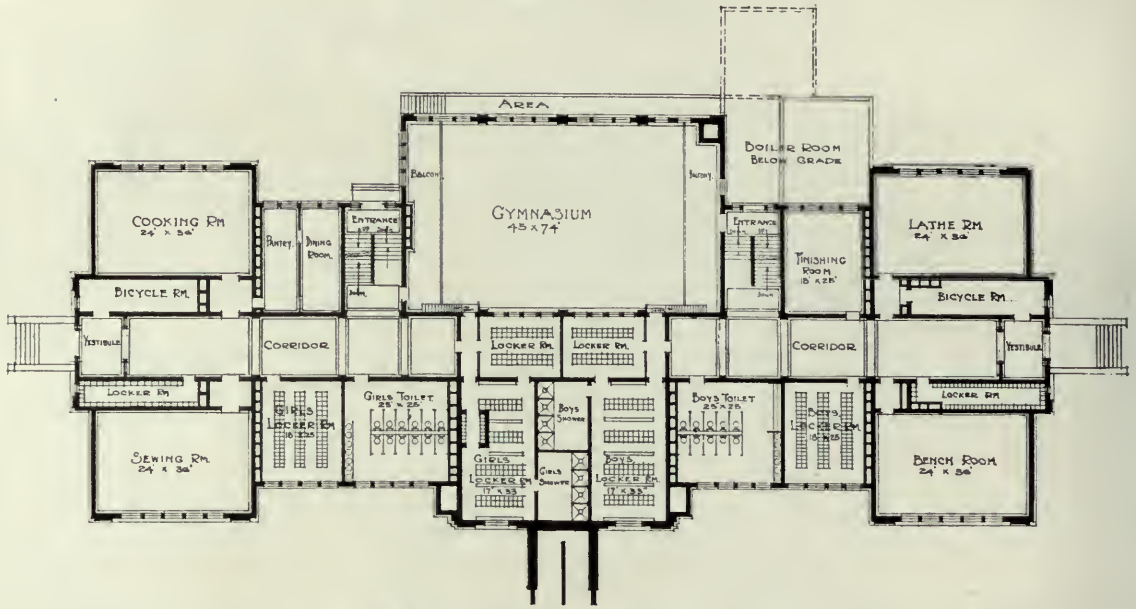

BASEMENT PLAN, TWIN FALLS HIGH SCHOOL

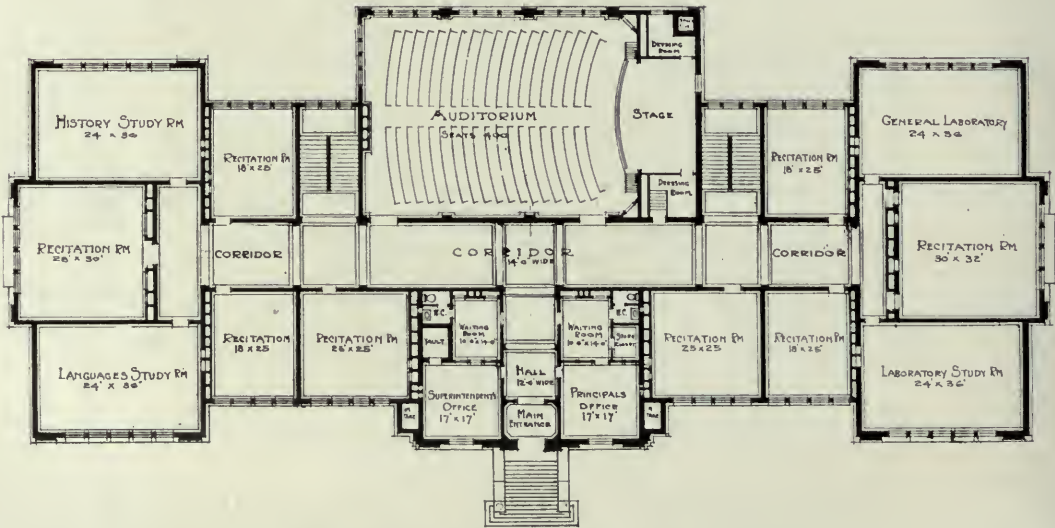

FIRST FLOOR PLAN, TWIN FALLS HIGH SCHOOL

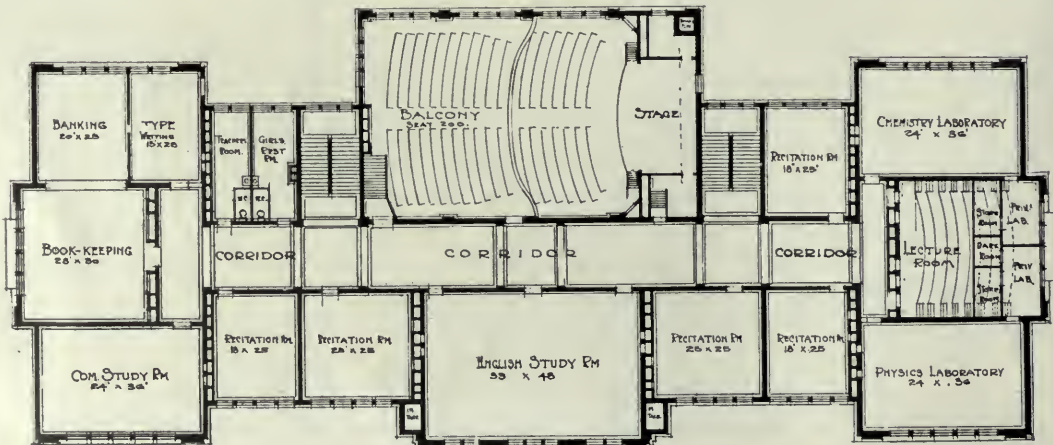

SECOND FLOOR PLAN, TWIN FALLS HIGH SCHOOL

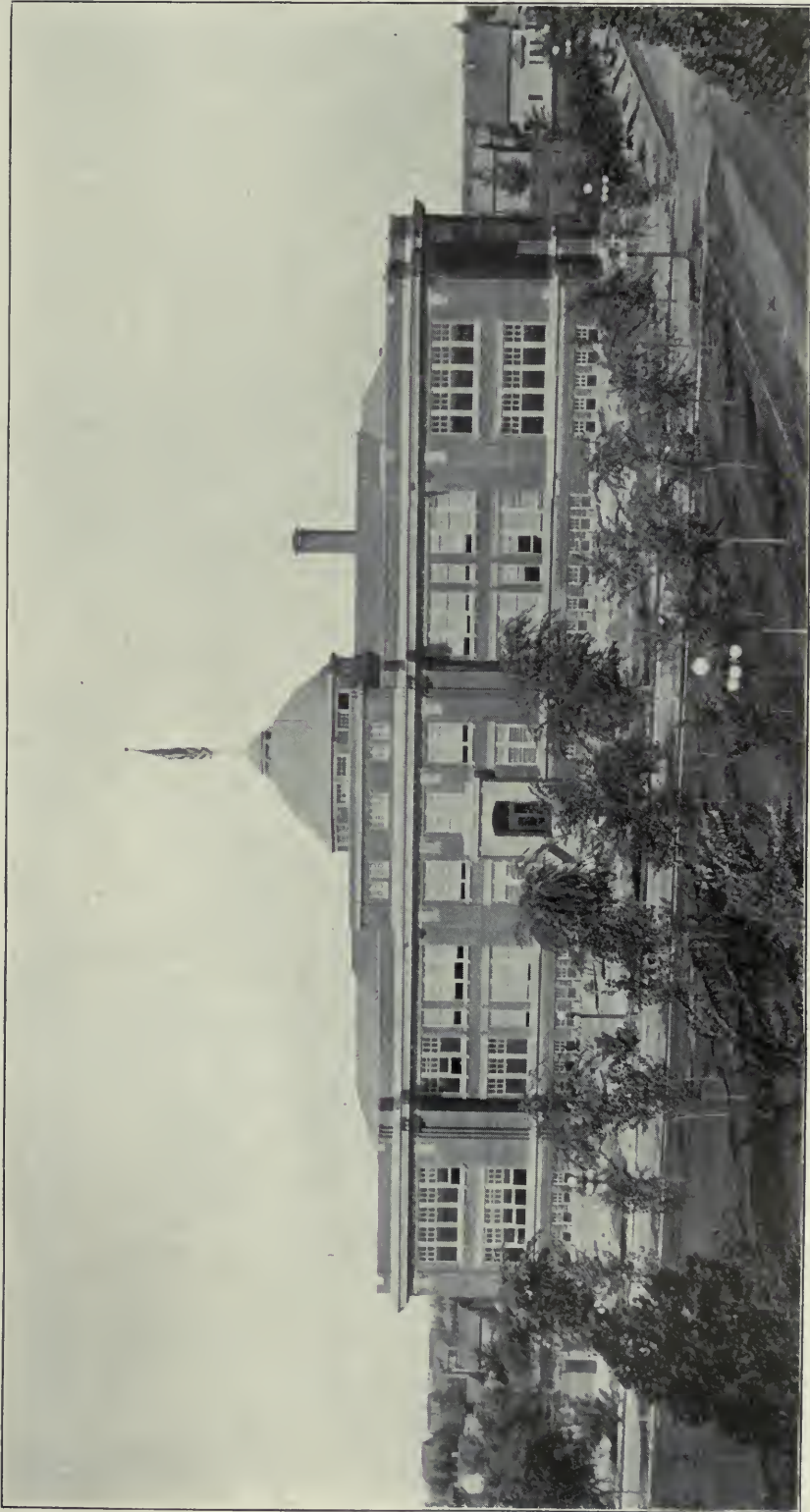

Copyright 1912, C. E. Bisbee.

TWIN FALLS HIGH SCHOOL, TWIN FALLS, IDAHO  
Wayland & Fennell, Architects, Boise, Idaho

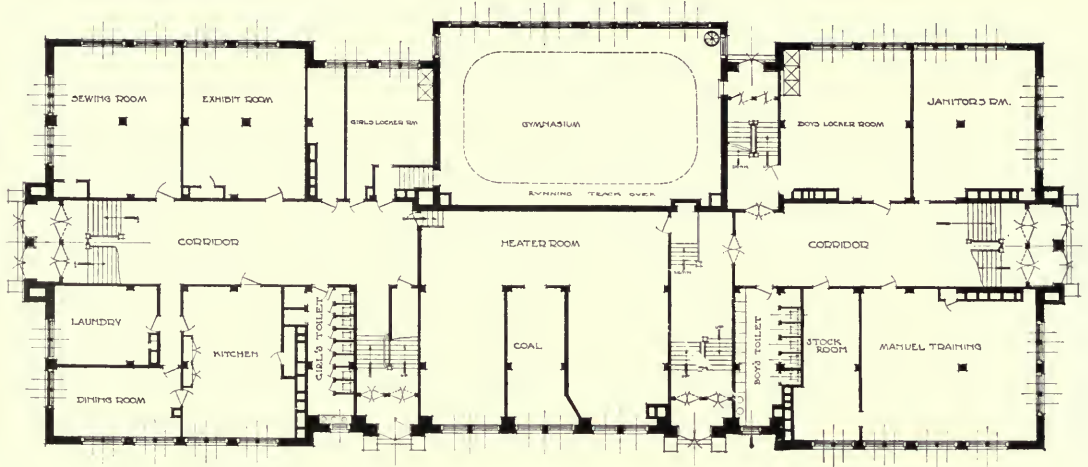

PLAN OF BASEMENT  
HIGH SCHOOL MONROE MICH

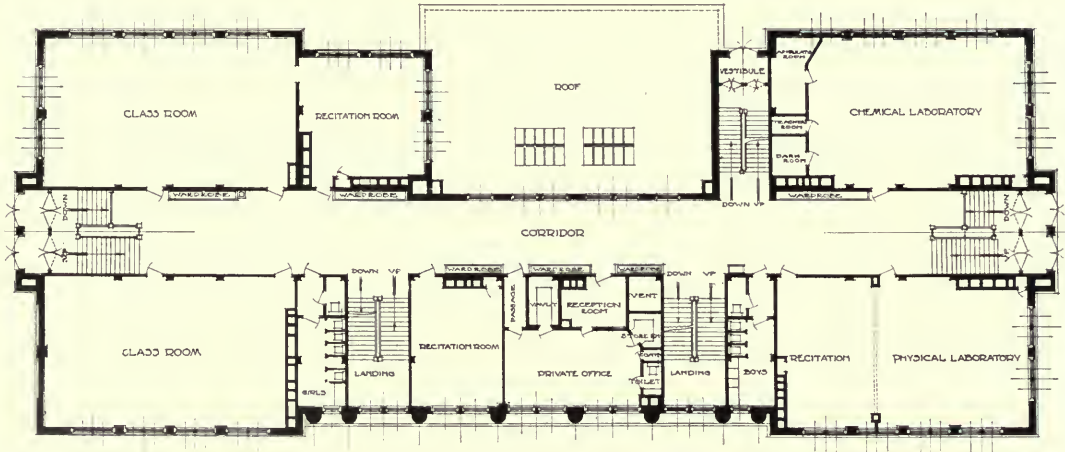

PLAN OF FIRST FLOOR  
HIGH SCHOOL MONROE MICH

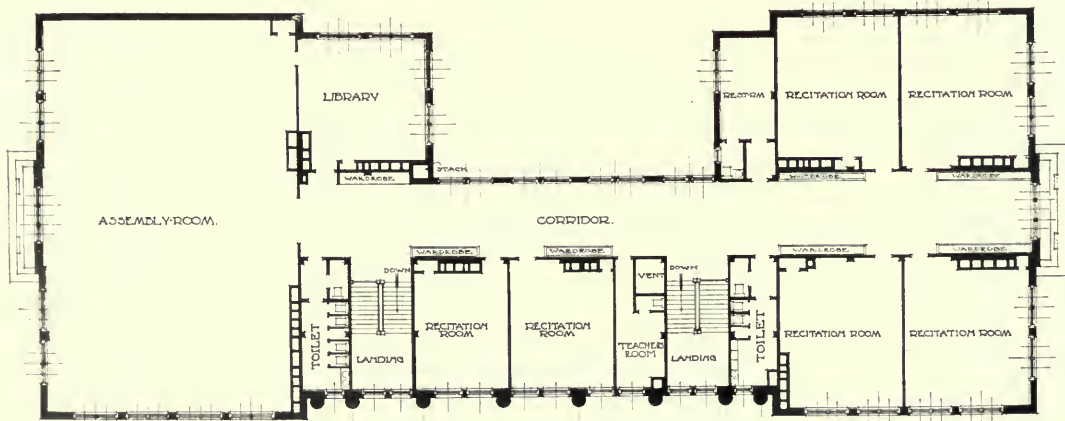

PLAN OF SECOND FLOOR  
HIGH SCHOOL MONROE MICH





HIGH SCHOOL, MONROE, MICH.  
Van Leyen & Schilling, Architects, Detroit, Mich.

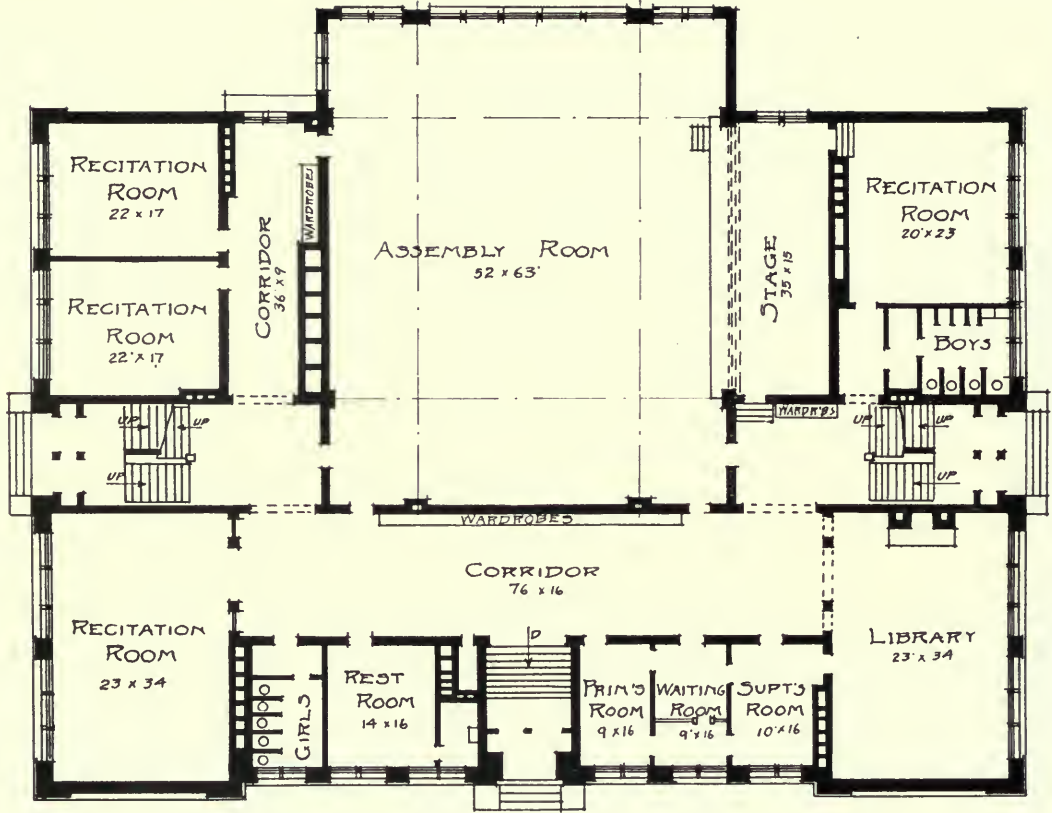

FIRST FLOOR PLAN, LEBANON HIGH SCHOOL

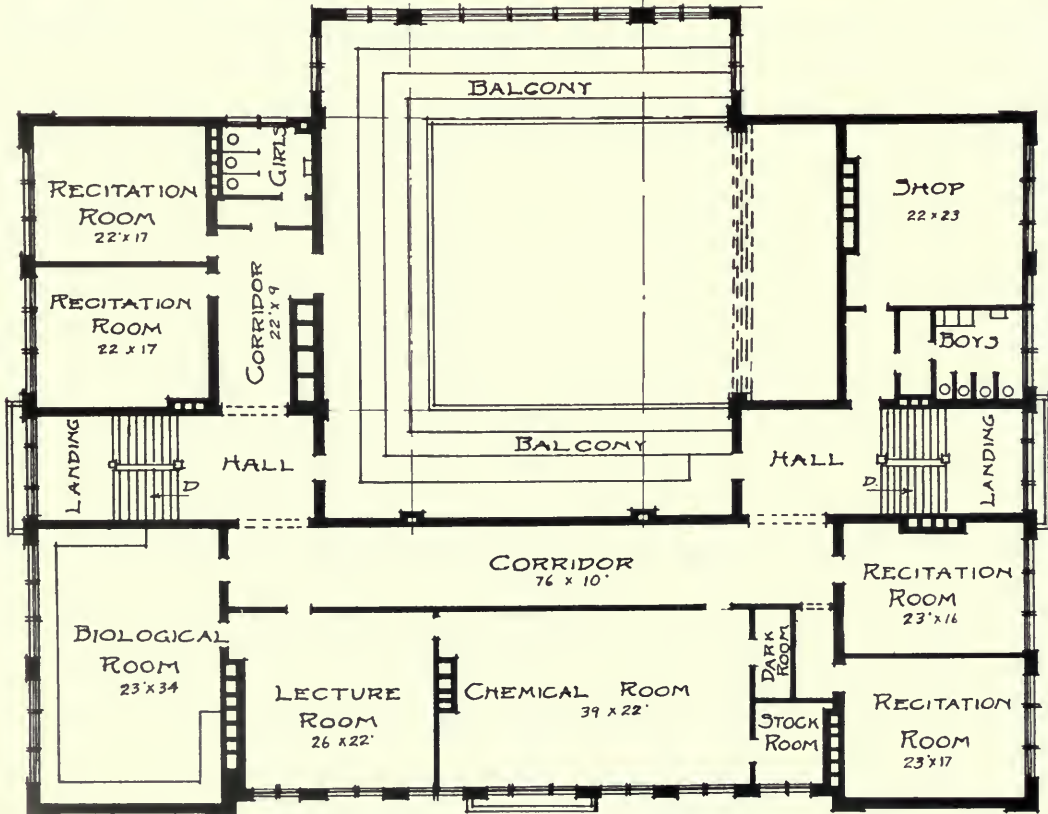

SECOND FLOOR PLAN, LEBANON HIGH SCHOOL



HIGH SCHOOL, LEBANON, IND.  
 Herbert L. Bass & Co., Architects, Indianapolis, Ind.

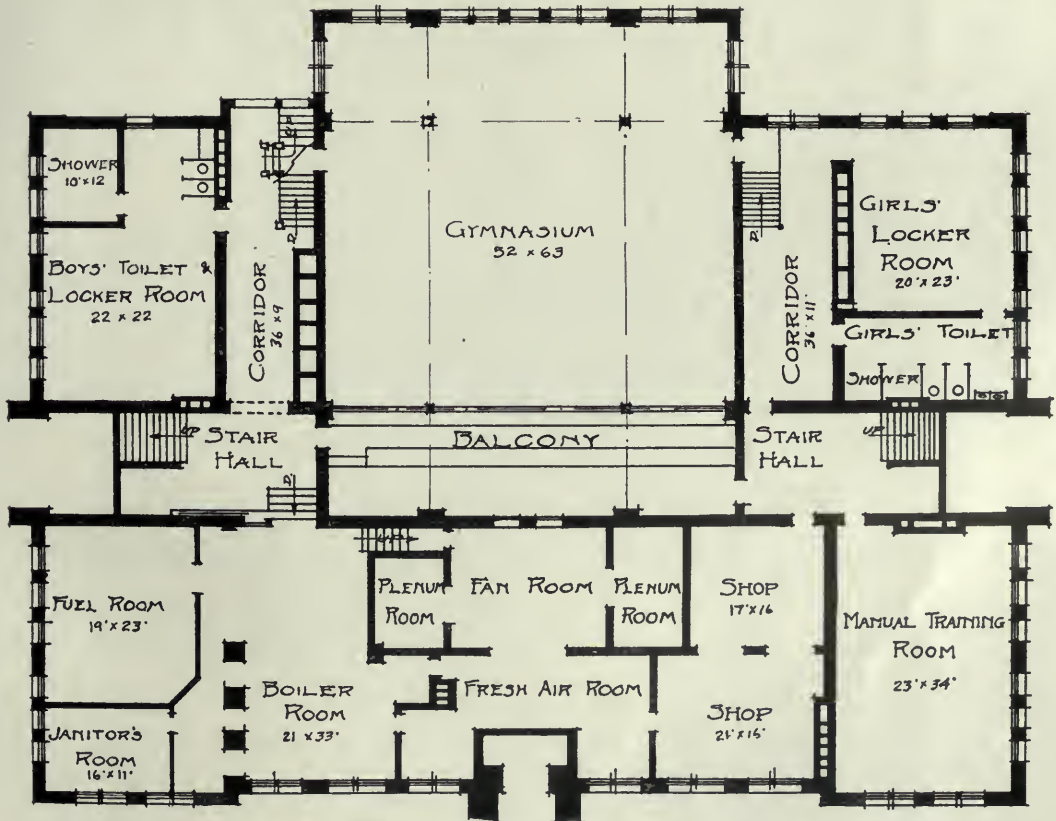

BASEMENT PLAN, LEBANON HIGH SCHOOL



J. M. WEATHERWAX HIGH SCHOOL, ABERDEEN, WASH.  
Harlan Thomas, and Russel & Rice, Architects, Seattle, Wash.

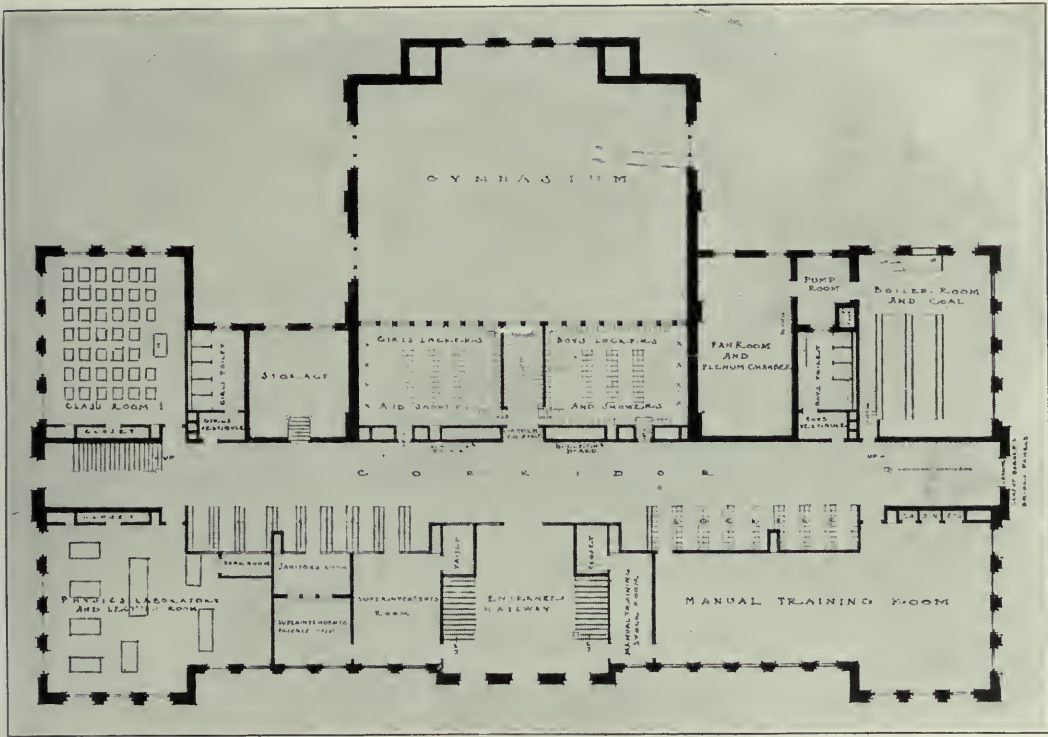

GROUND PLAN, WEATHERWAX HIGH SCHOOL

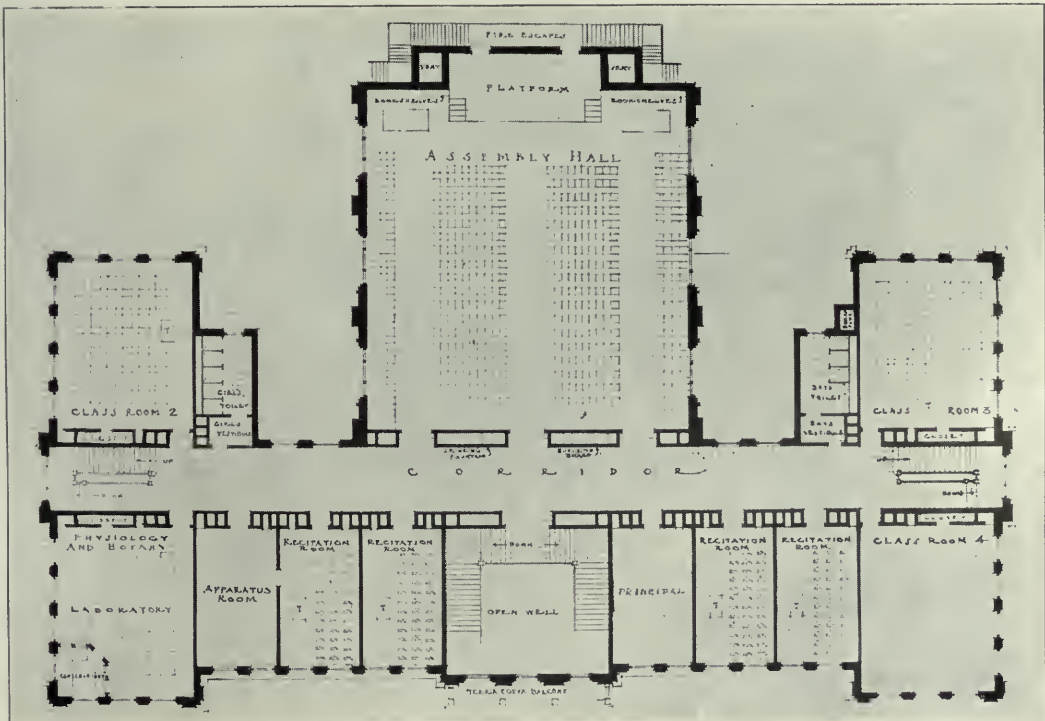

SECOND FLOOR, WEATHERWAX HIGH SCHOOL

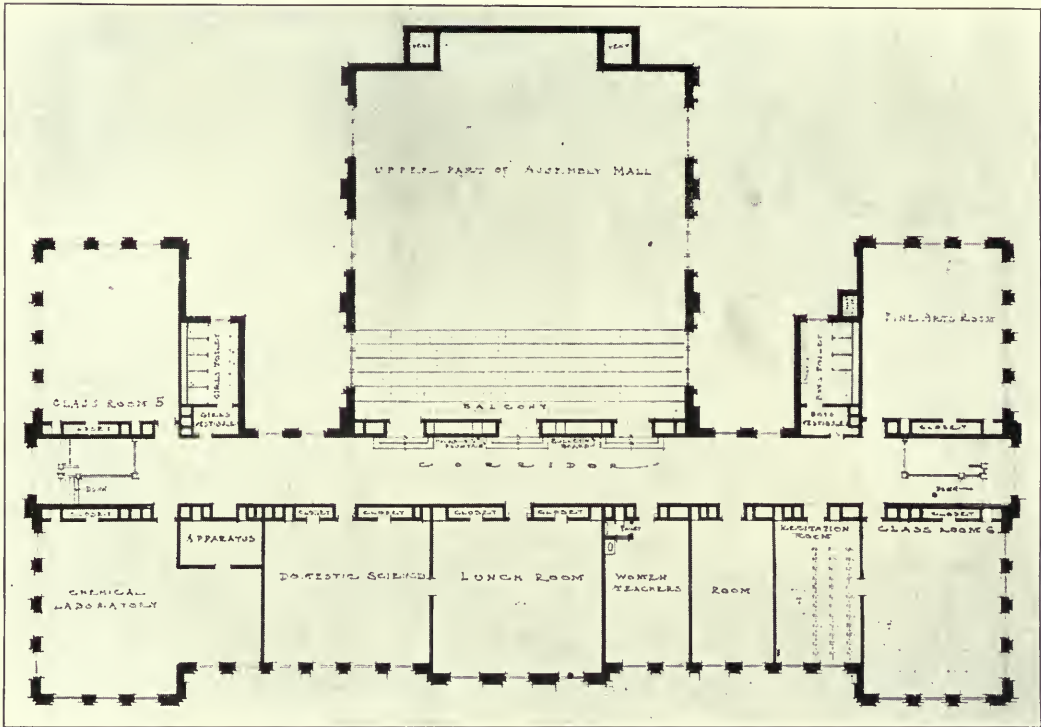

THIRD FLOOR PLAN, WEATHERWAX HIGH SCHOOL (See page preceding)

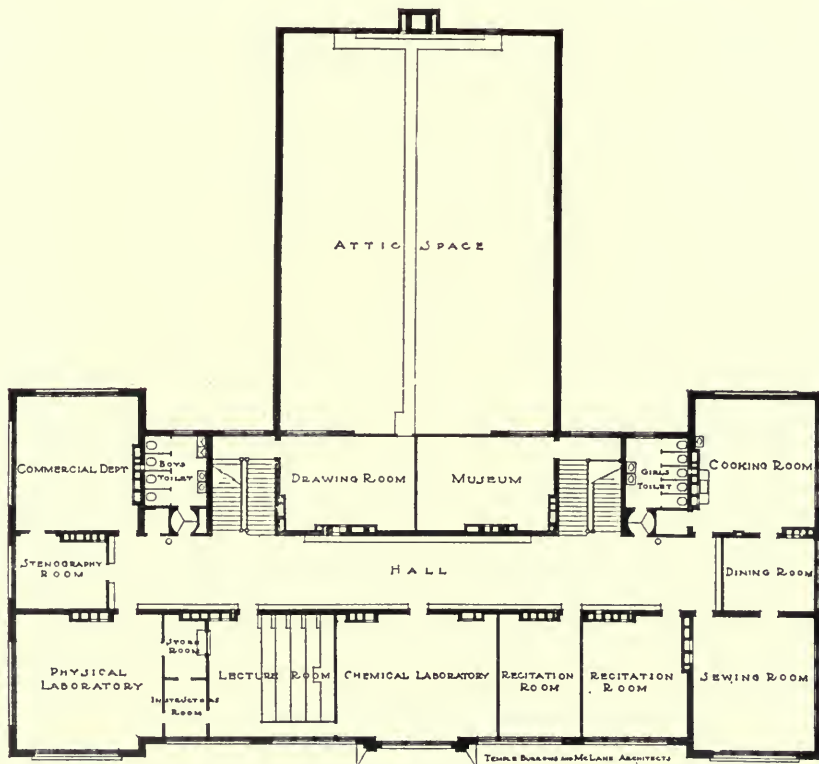

SECOND FLOOR PLAN  
MONMOUTH HIGH SCHOOL (See next page)



MONMOUTH HIGH SCHOOL, MONMOUTH, ILL.  
Burrows & Temple, Architects, Davenport, Ia.

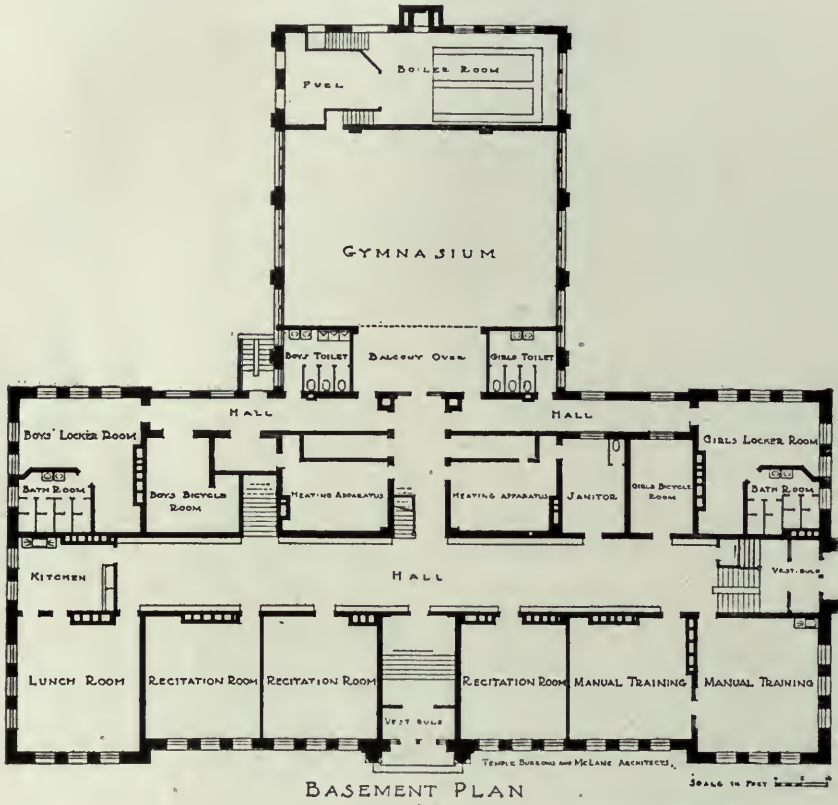

MONMOUTH HIGH SCHOOL  
(See page preceding)

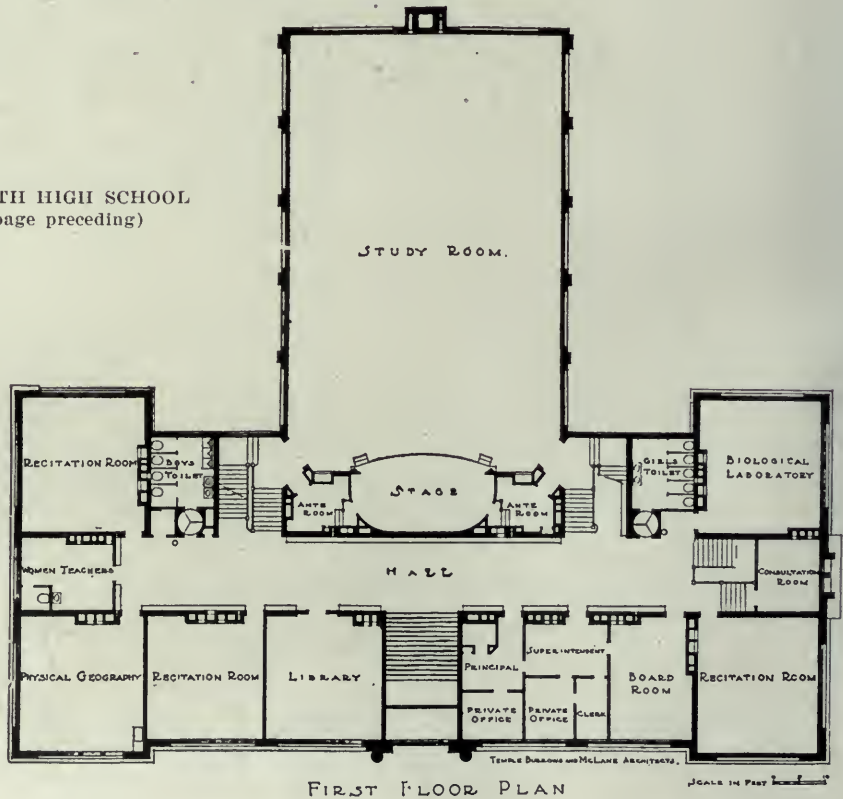





HIGH SCHOOL, UNIONTOWN, PA.  
Andrew P. Cooper, Architect, Uniontown.

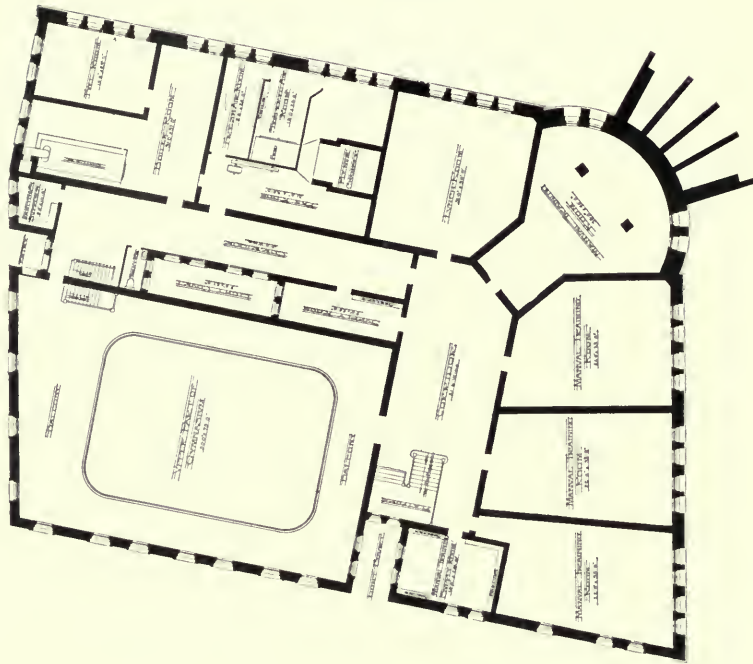

BASEMENT FLOOR PLAN

HIGH SCHOOL, UNIONTOWN, PA



FIRST FLOOR PLAN



THIRD FLOOR PLAN

HIGH SCHOOL, UNIONTOWN, PA.



SECOND FLOOR PLAN



HIGH SCHOOL, MIAMI, FLORIDA  
W. C. DeGarmo, Architect, Miami

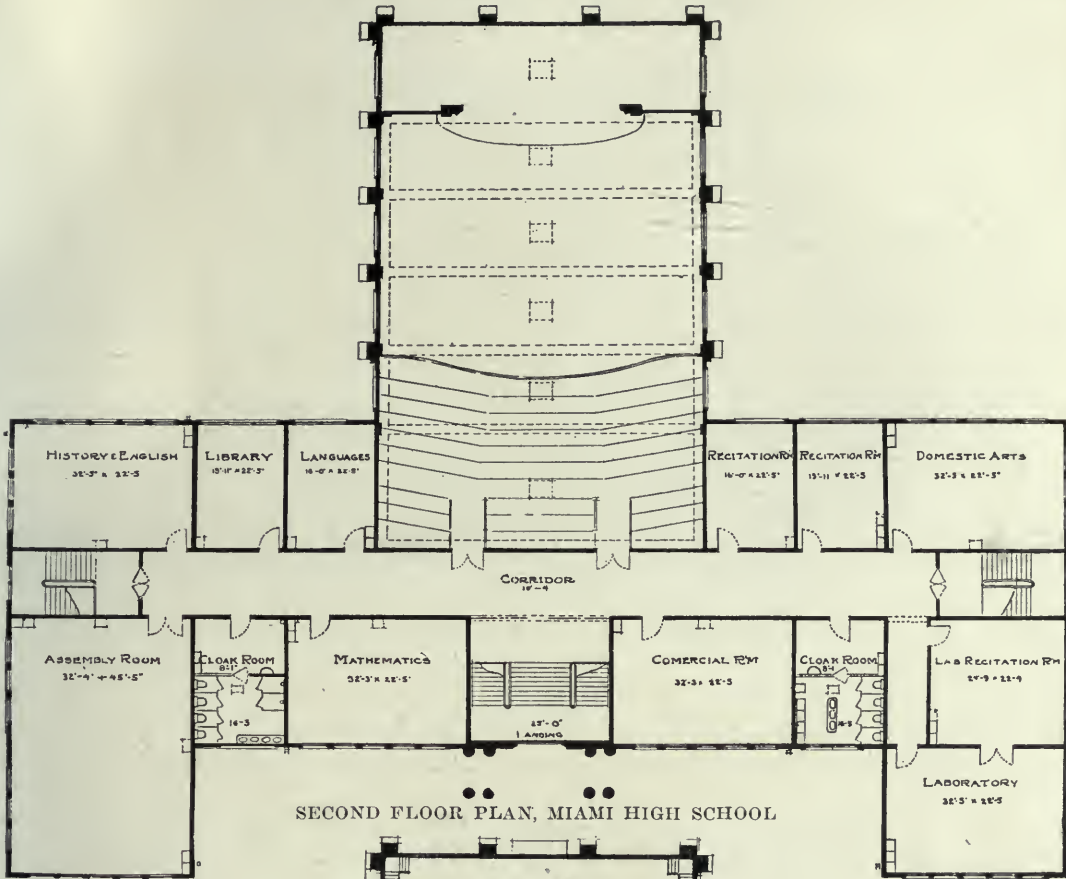

SECOND FLOOR PLAN, MIAMI HIGH SCHOOL

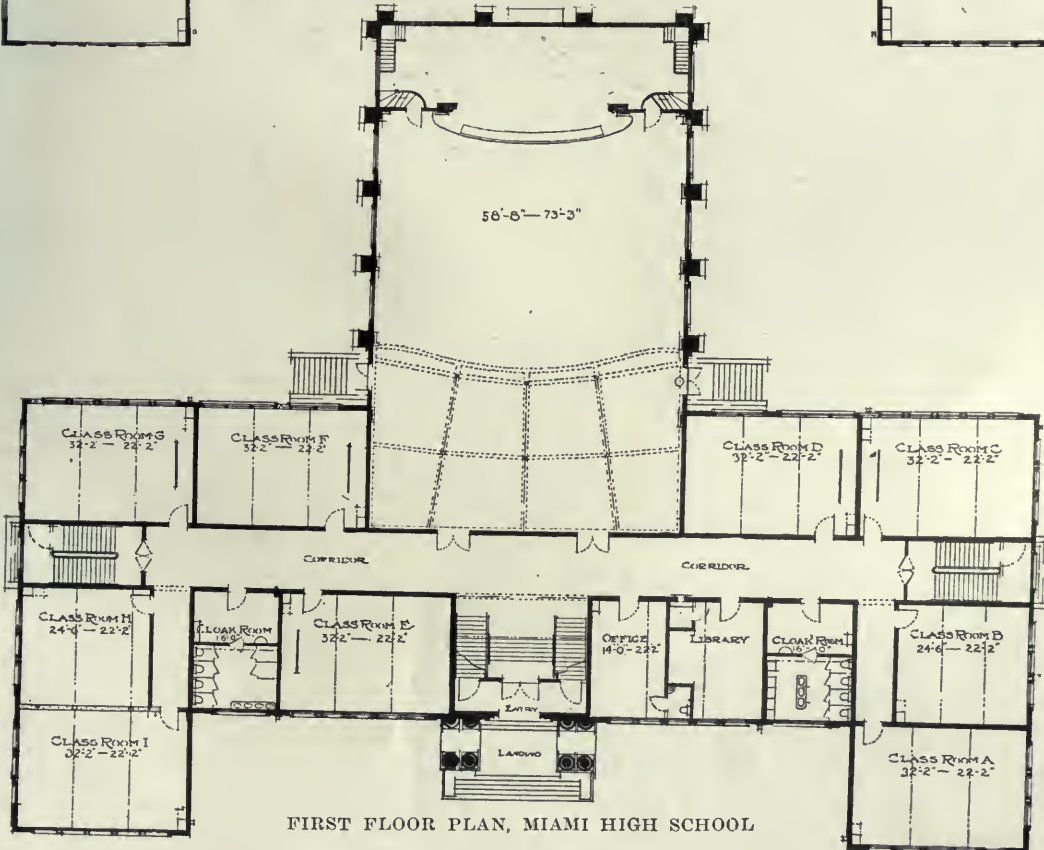

FIRST FLOOR PLAN, MIAMI HIGH SCHOOL

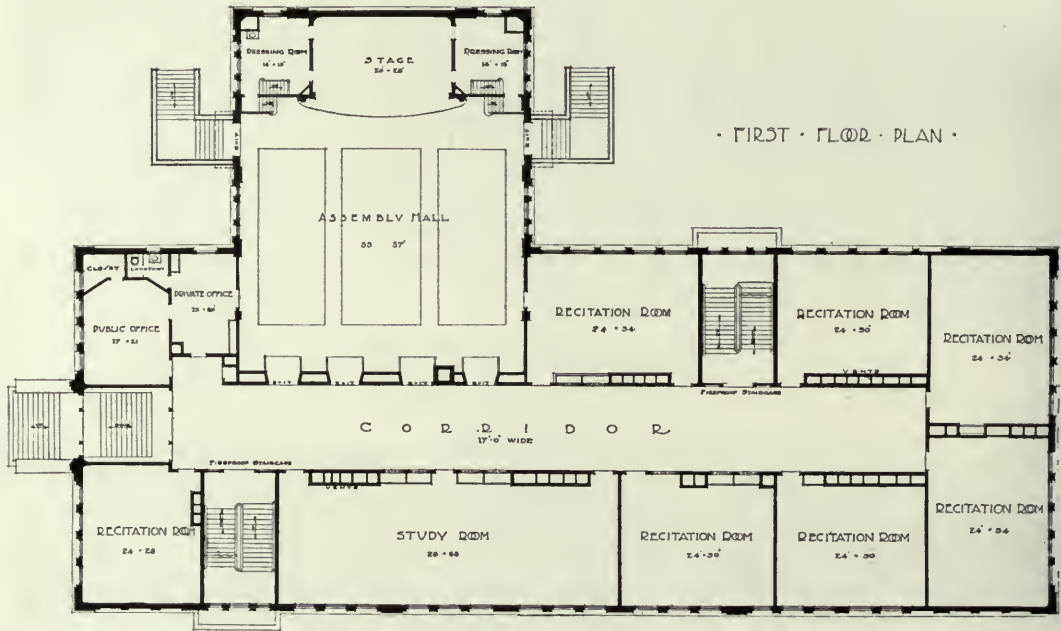

• FIRST FLOOR PLAN •

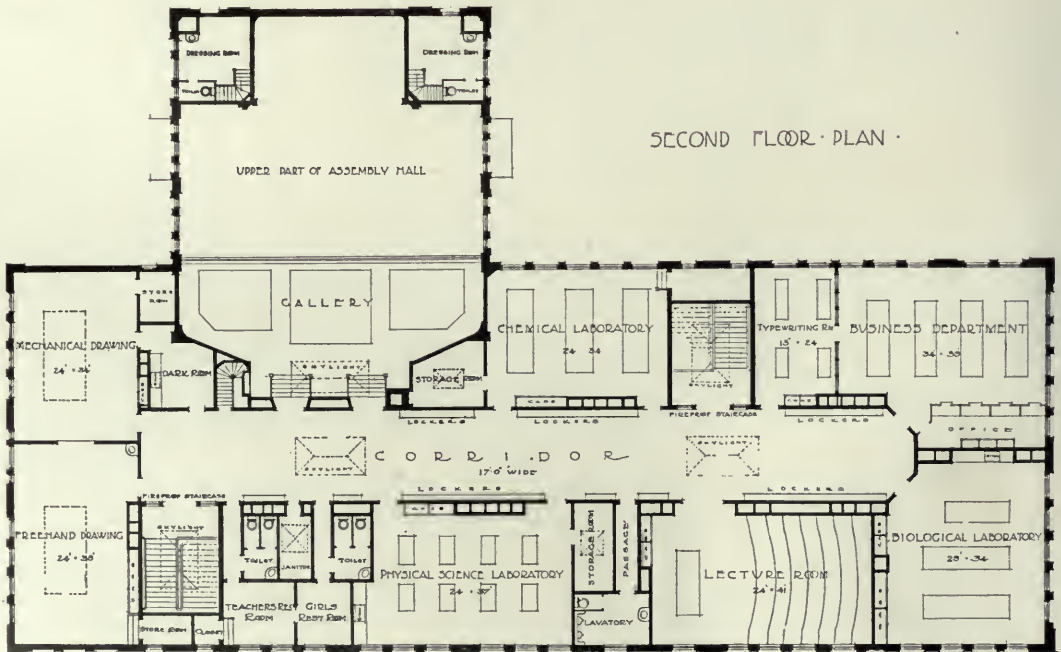

SECOND FLOOR PLAN •



UNION HIGH SCHOOL, SAN MATEO, CAL.  
Havens and Toepke, Architects, San Francisco, Cal.

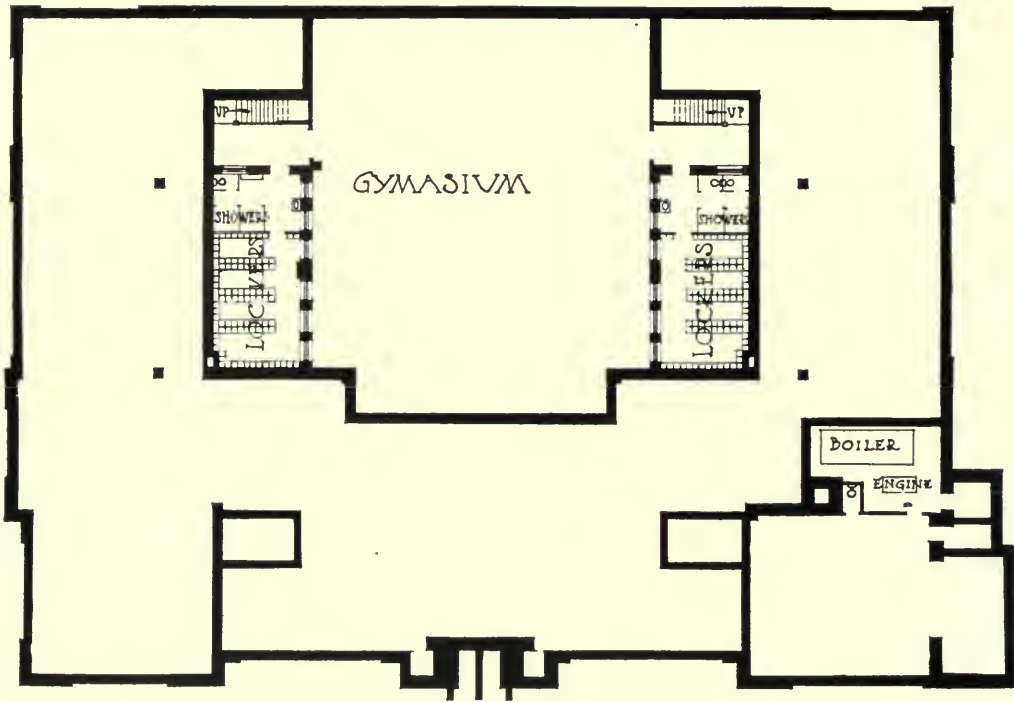

BASEMENT AND FOUNDATION PLAN, HOMESTEAD HIGH SCHOOL

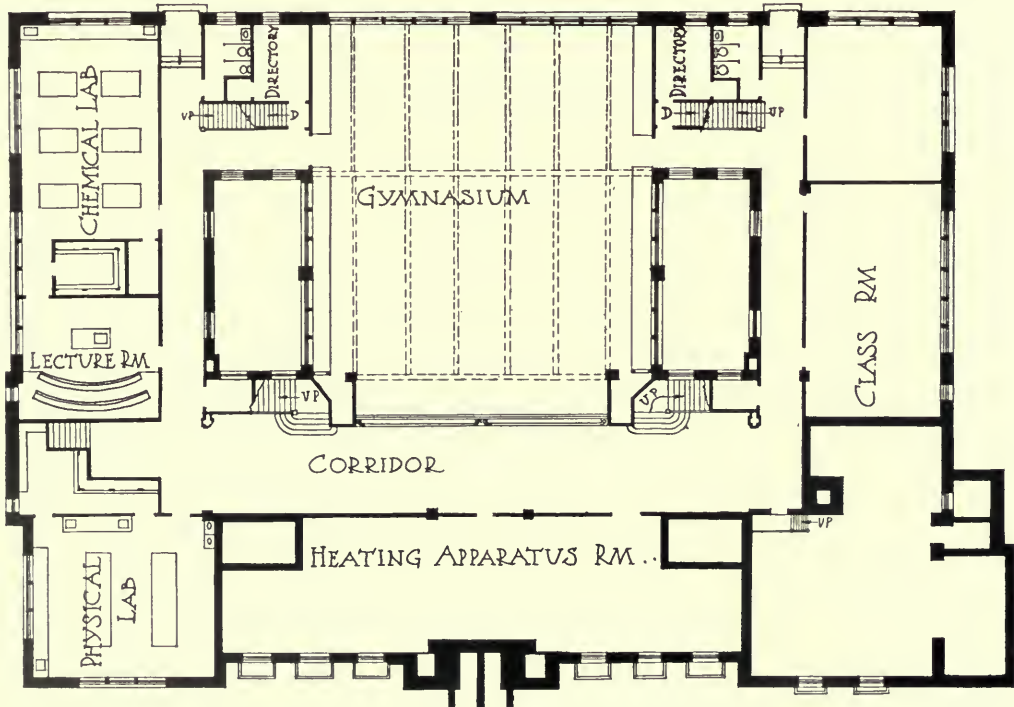

GROUND FLOOR PLAN, HOMESTEAD HIGH SCHOOL



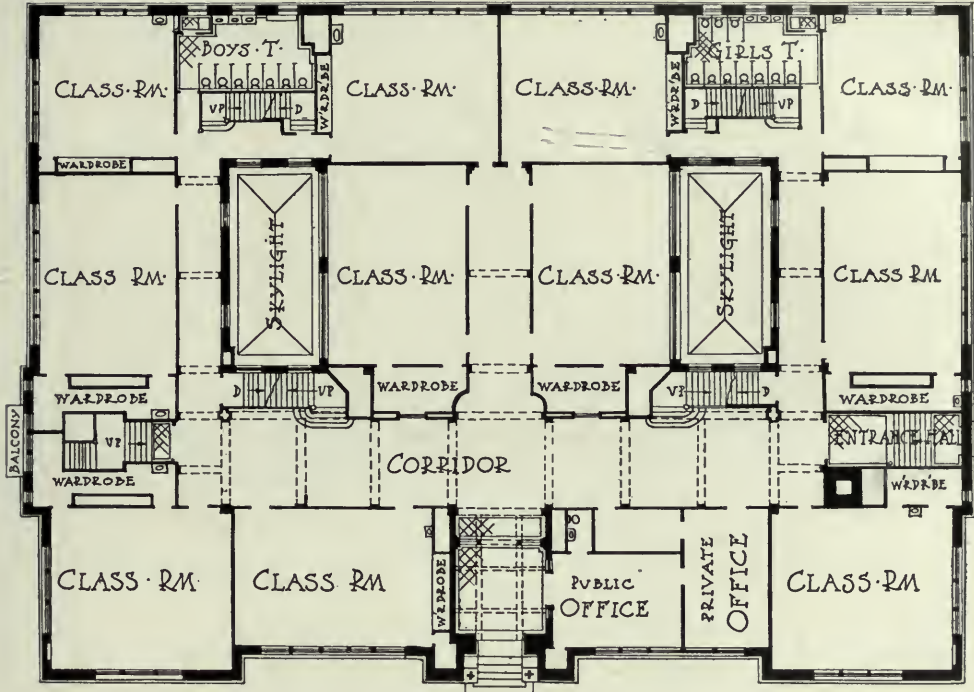

FIRST FLOOR PLAN, HOMESTEAD HIGH SCHOOL

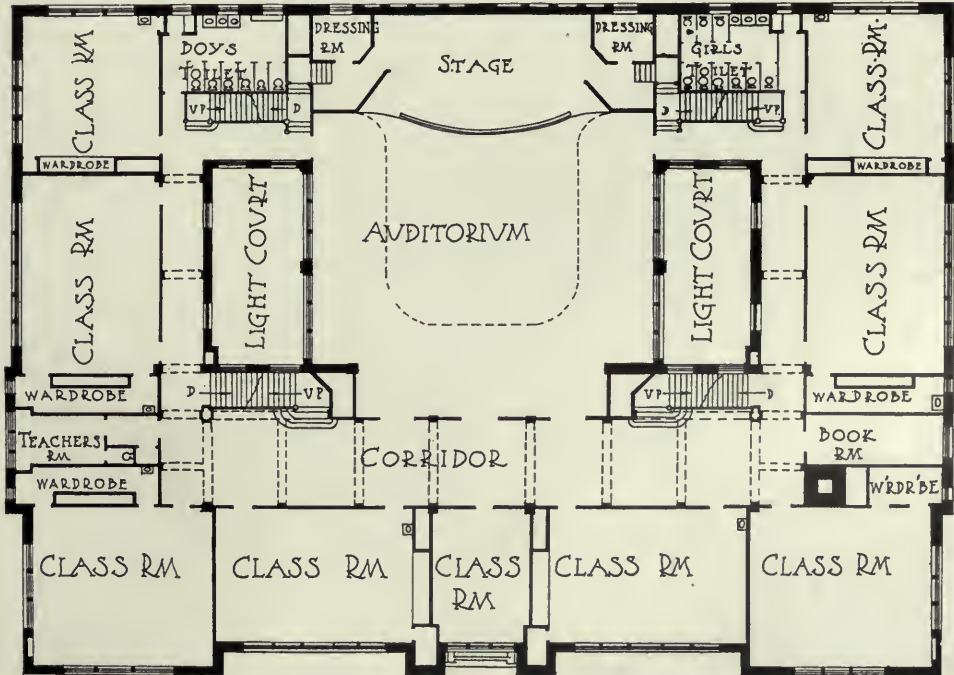

SECOND FLOOR PLAN, HOMESTEAD HIGH SCHOOL

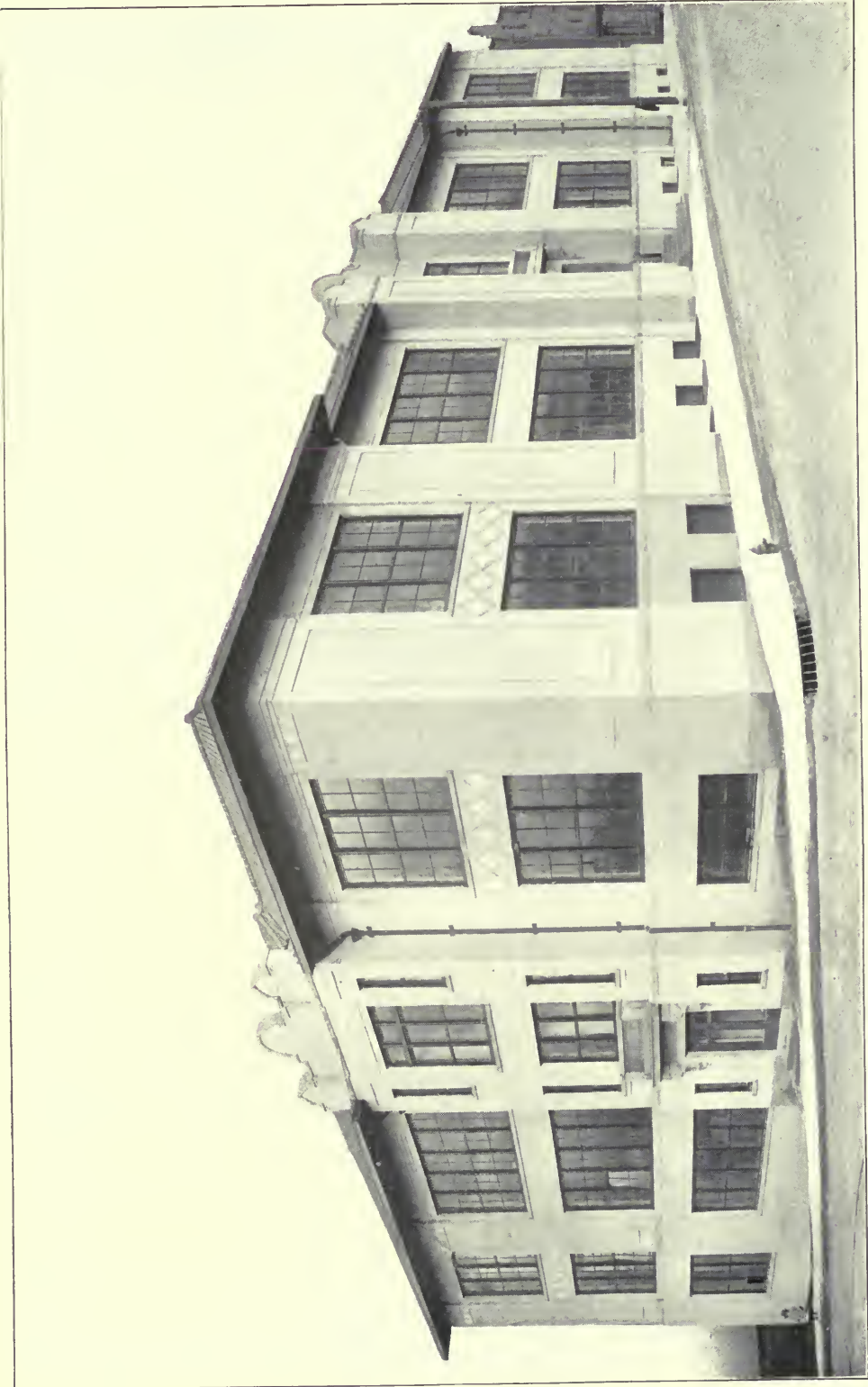

HOMESTEAD HIGH SCHOOL, HOMESTEAD, PA.  
Mr. W. G. Eckles, Architect, Newcastle, Pa.

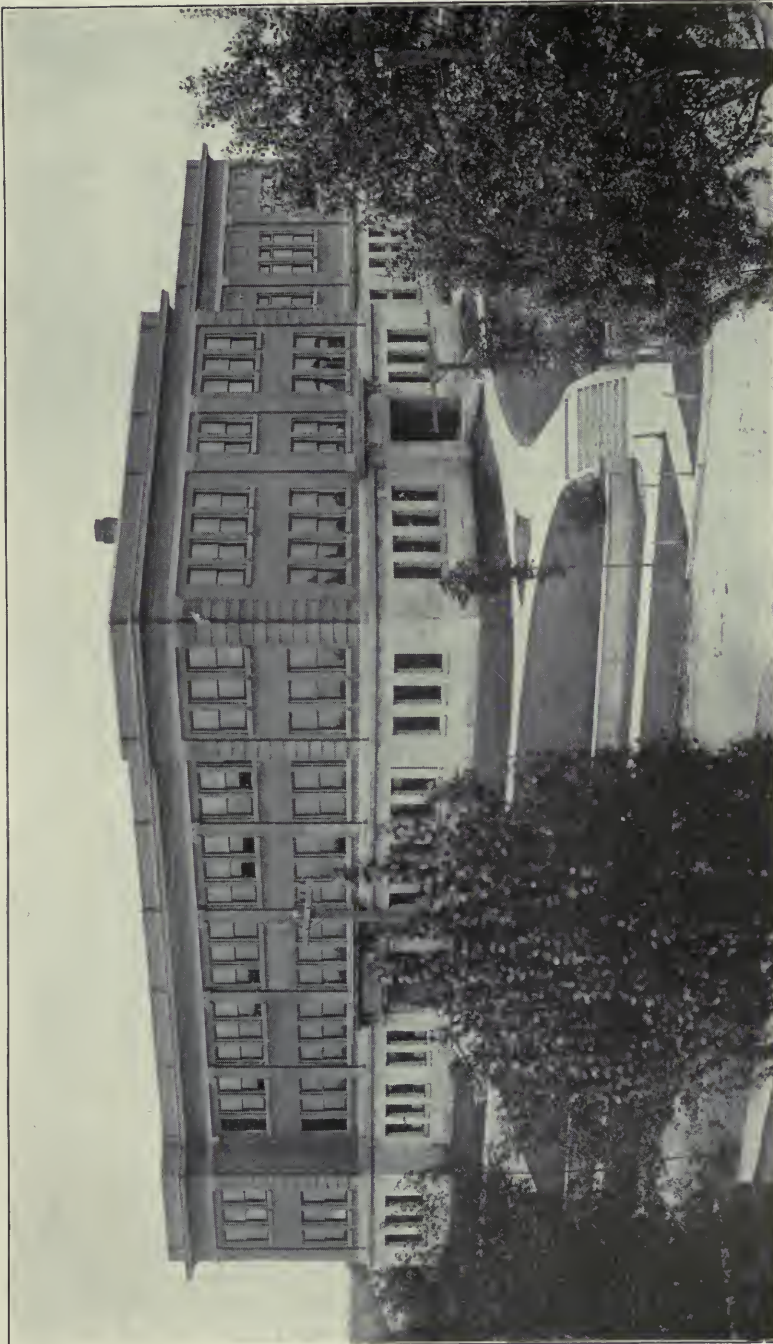

HIGH SCHOOL, ESCANABA, MICH.  
John D. Chubb, Architect, Chicago, Ill.

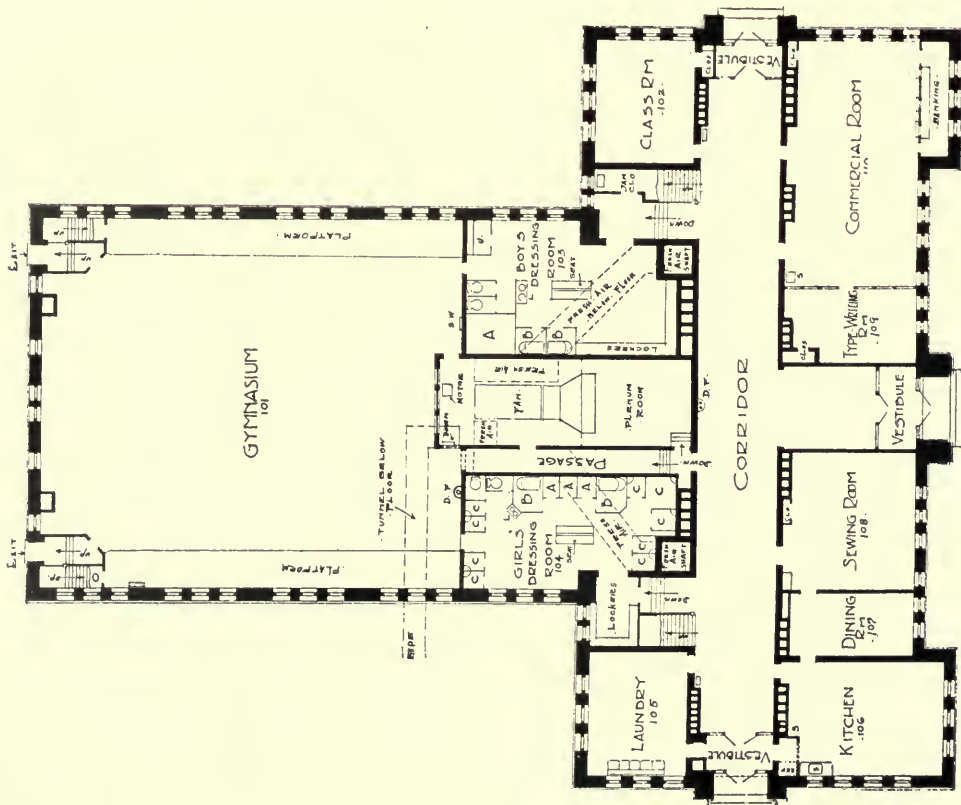

GROUND FLOOR, ESCANABA HIGH SCHOOL

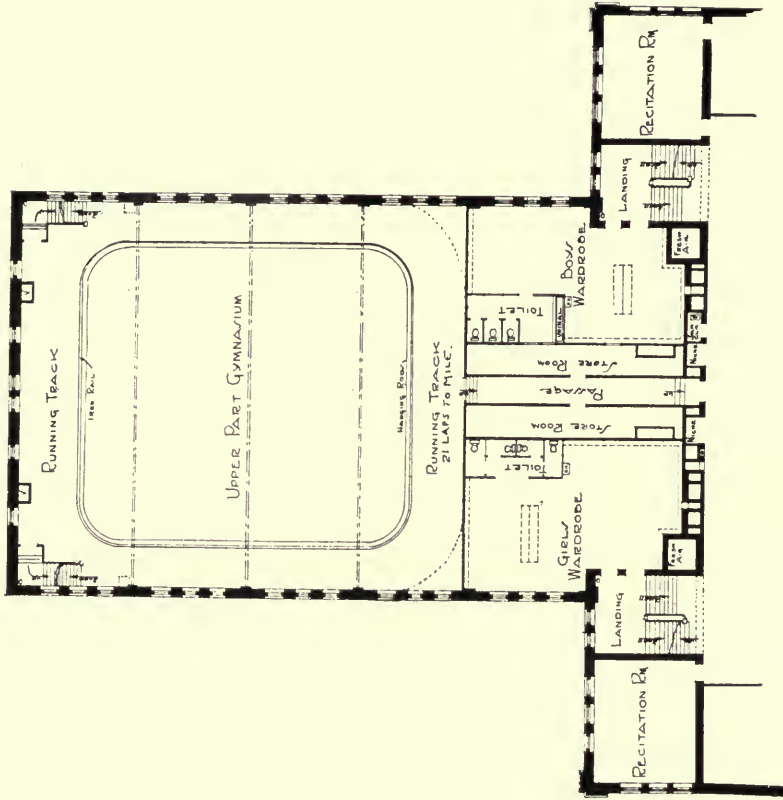

MEZZANINE FLOOR, ESCANABA HIGH SCHOOL

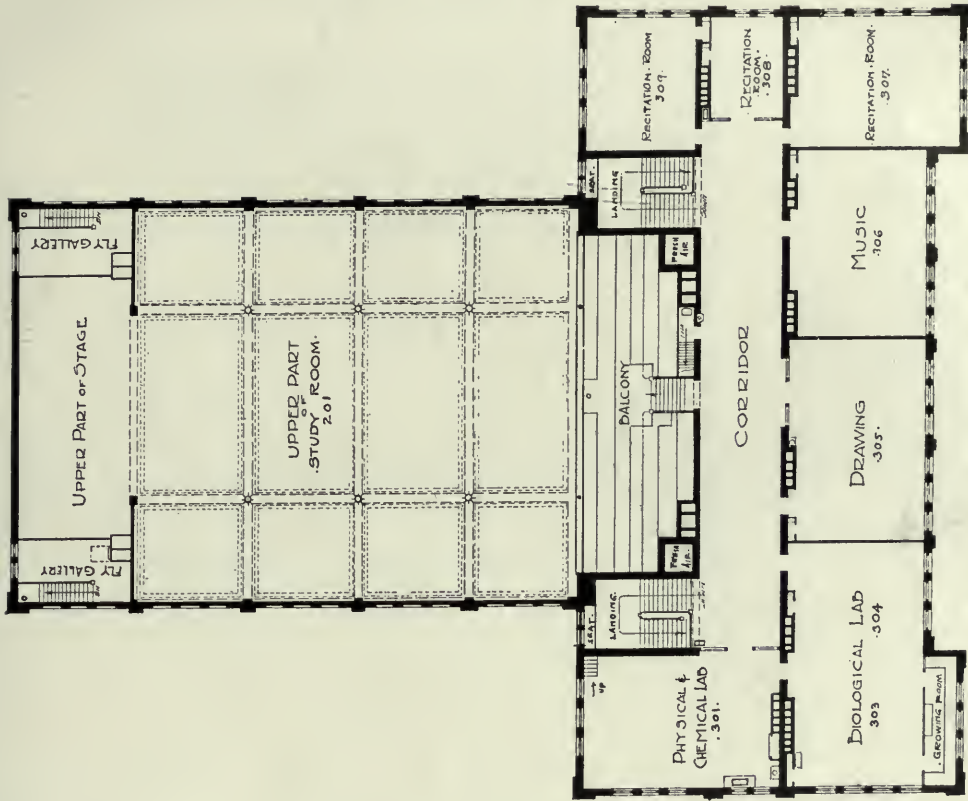

THIRD FLOOR, ESCANABA HIGH SCHOOL

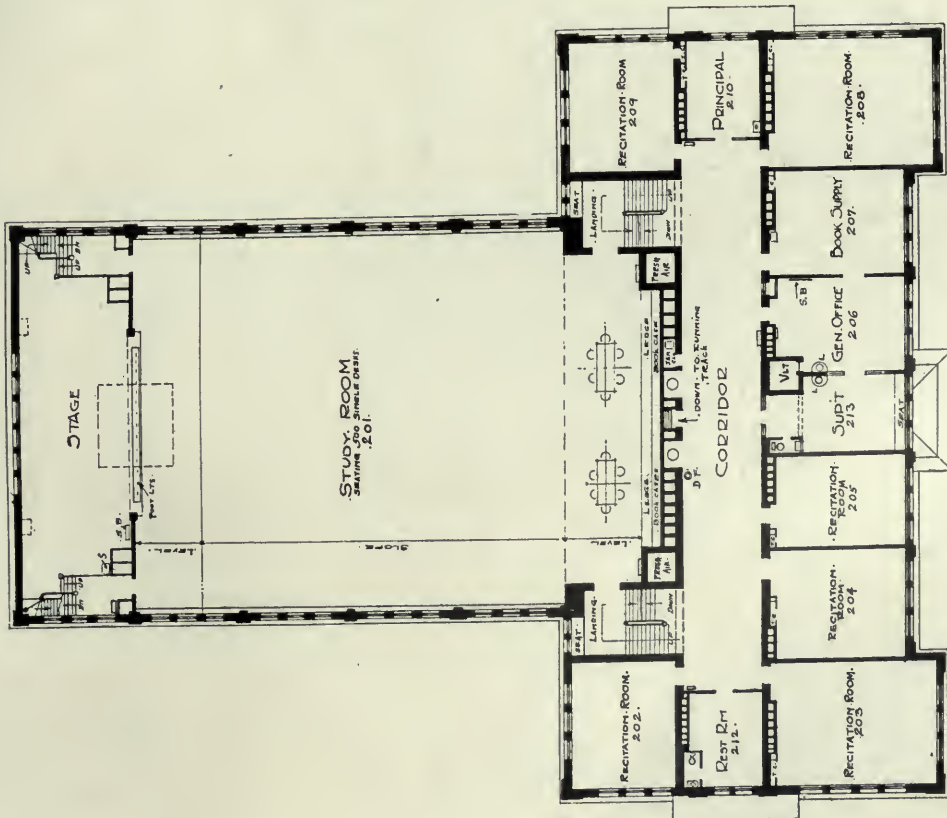

SECOND FLOOR, ESCANABA HIGH SCHOOL

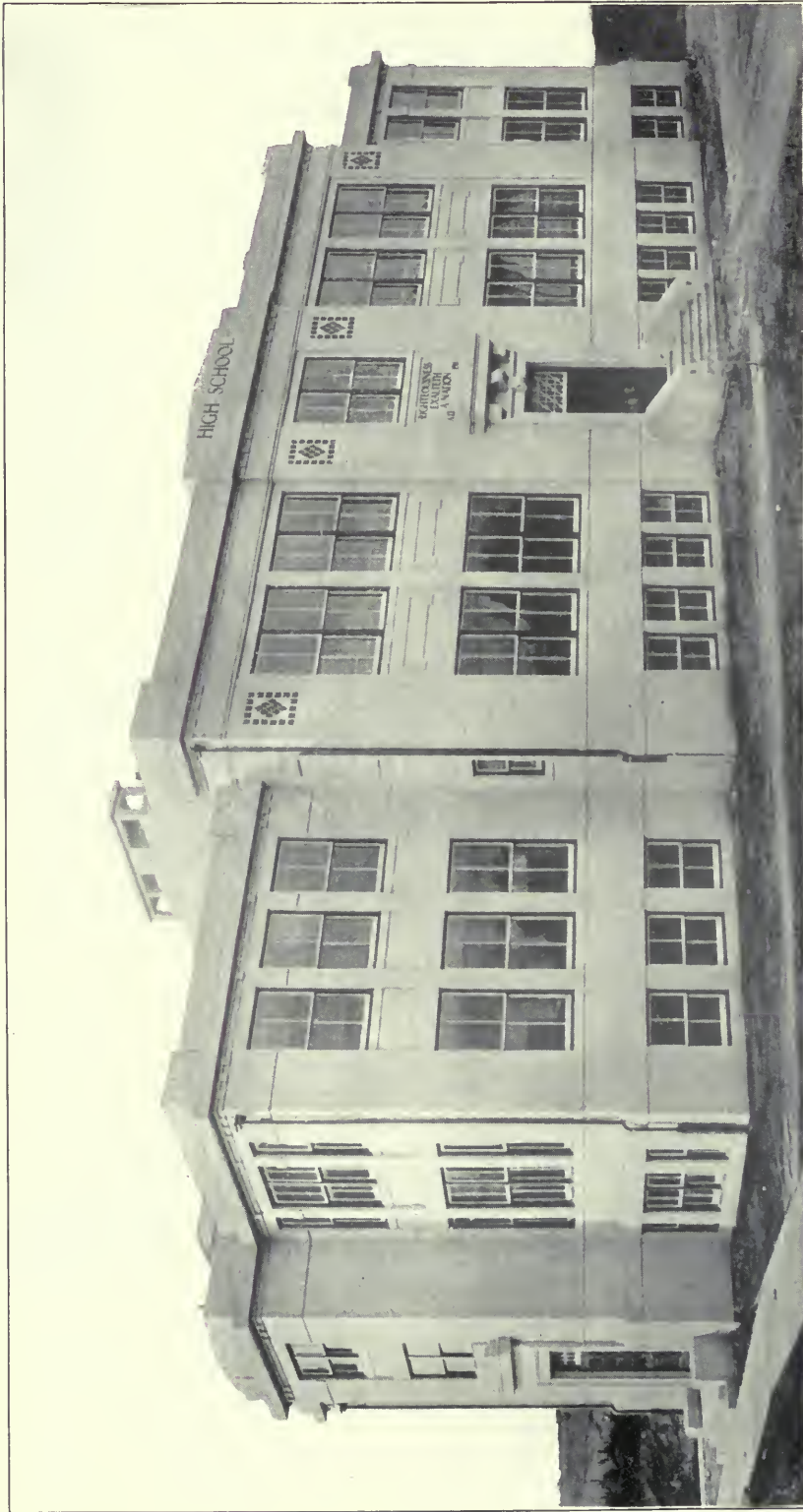

HIGH SCHOOL, PHOENIXVILLE, PA.  
Henry L. Reinhold, Jr., Architect, Philadelphia, Pa.

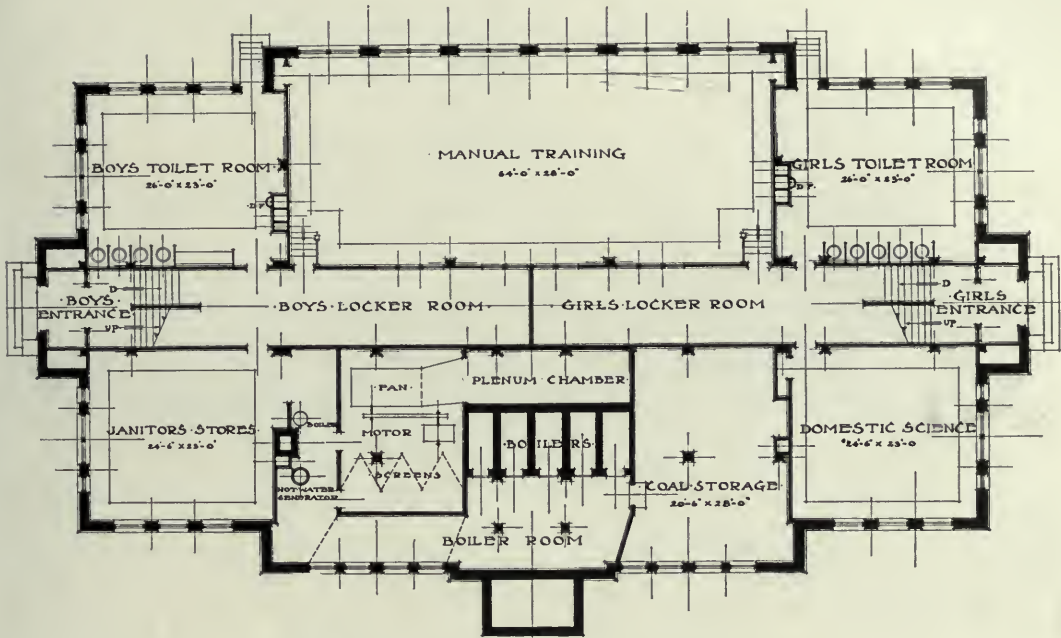

BASEMENT PLAN, PHOENIXVILLE HIGH SCHOOL

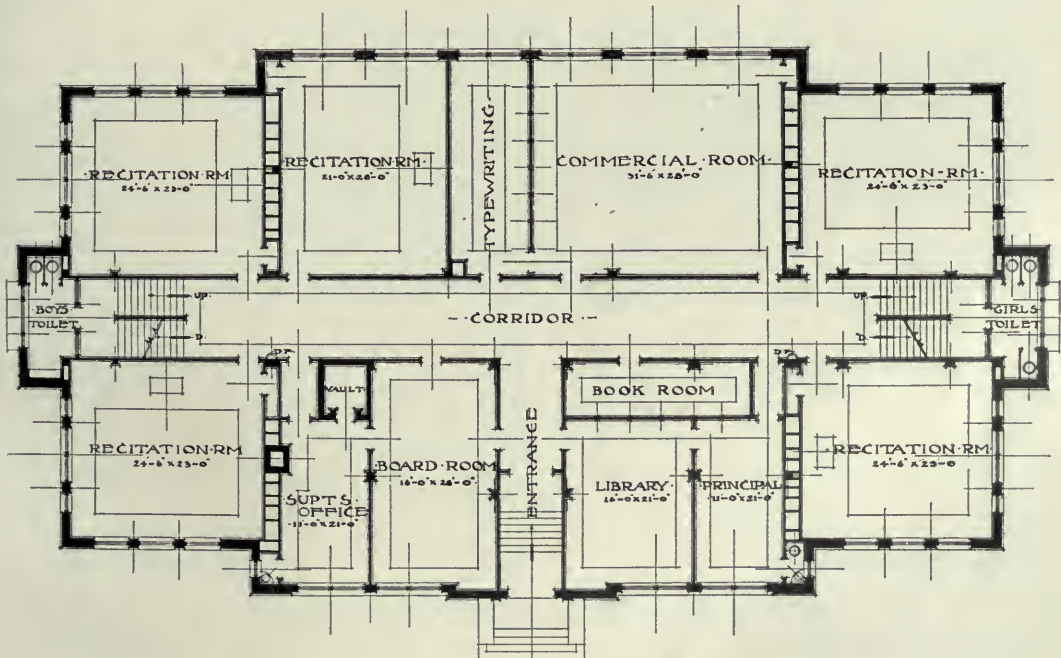

FIRST FLOOR PLAN, PHOENIXVILLE HIGH SCHOOL



HIGH AND GRADE SCHOOL, BESSEMER, MICH.  
 Charlton & Kuenzli, Architects, Milwaukee, Wis., and Marquette, Mich.  
 (See next page)

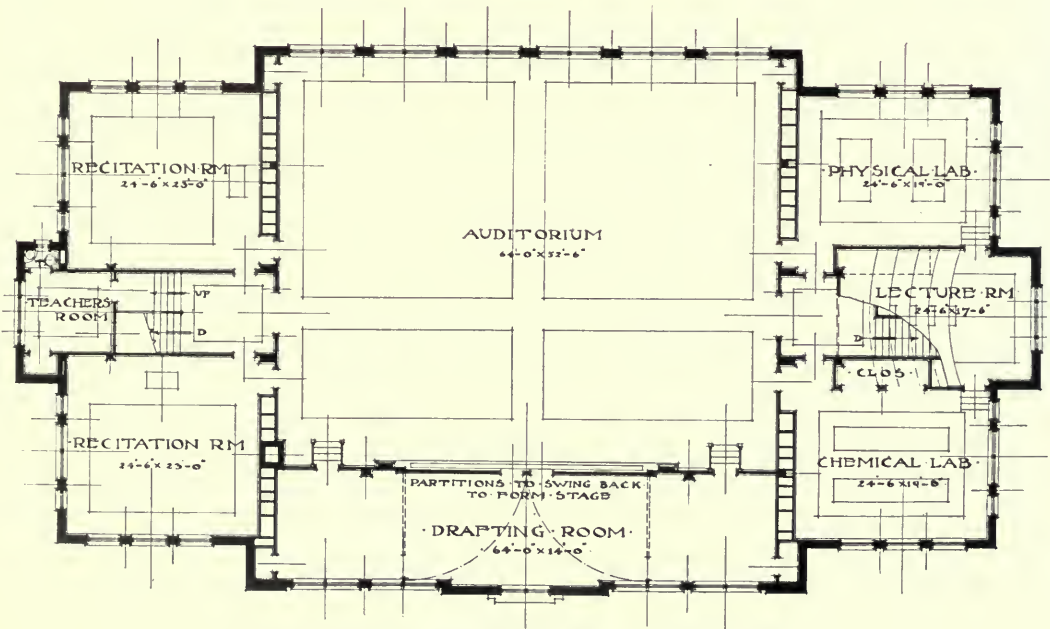

SECOND FLOOR PLAN, PHOENIXVILLE HIGH SCHOOL  
 (See page preceding)



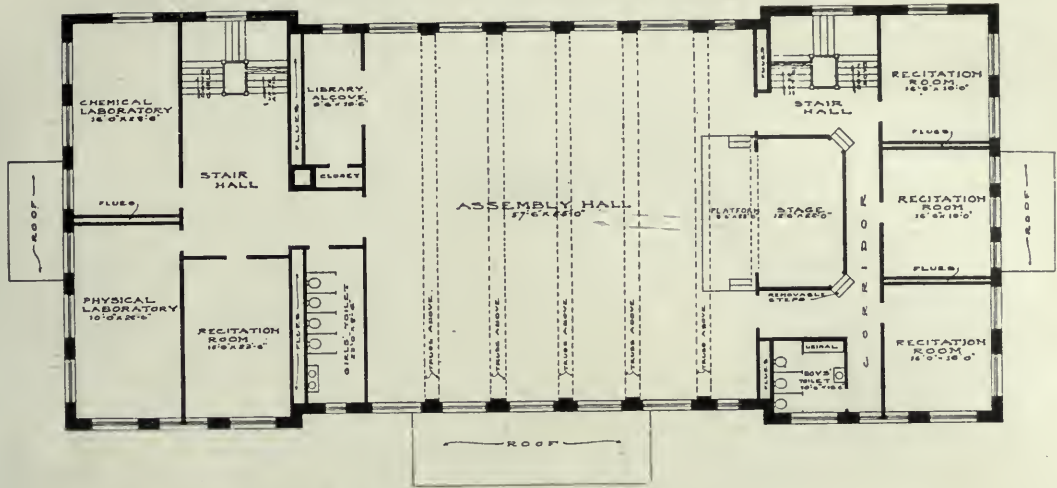

SECOND FLOOR PLAN, BESSEMER HIGH SCHOOL

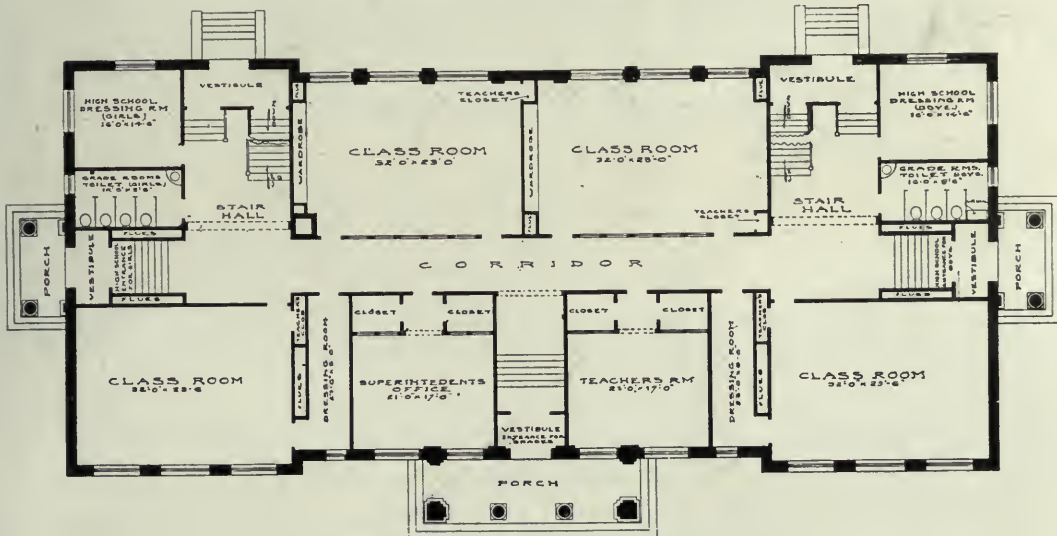

FIRST FLOOR PLAN, BESSEMER HIGH SCHOOL

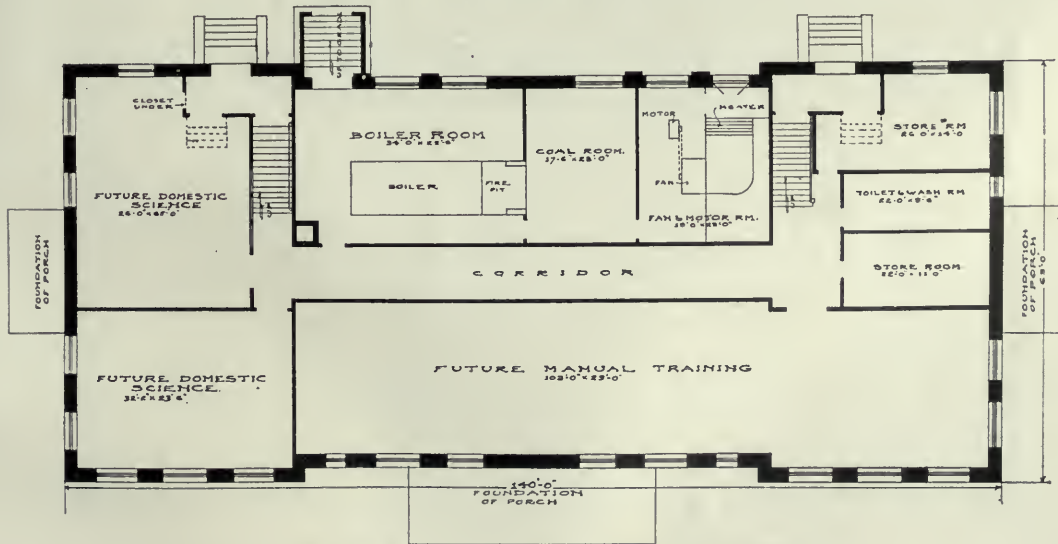

BASEMENT PLAN, BESSEMER HIGH SCHOOL

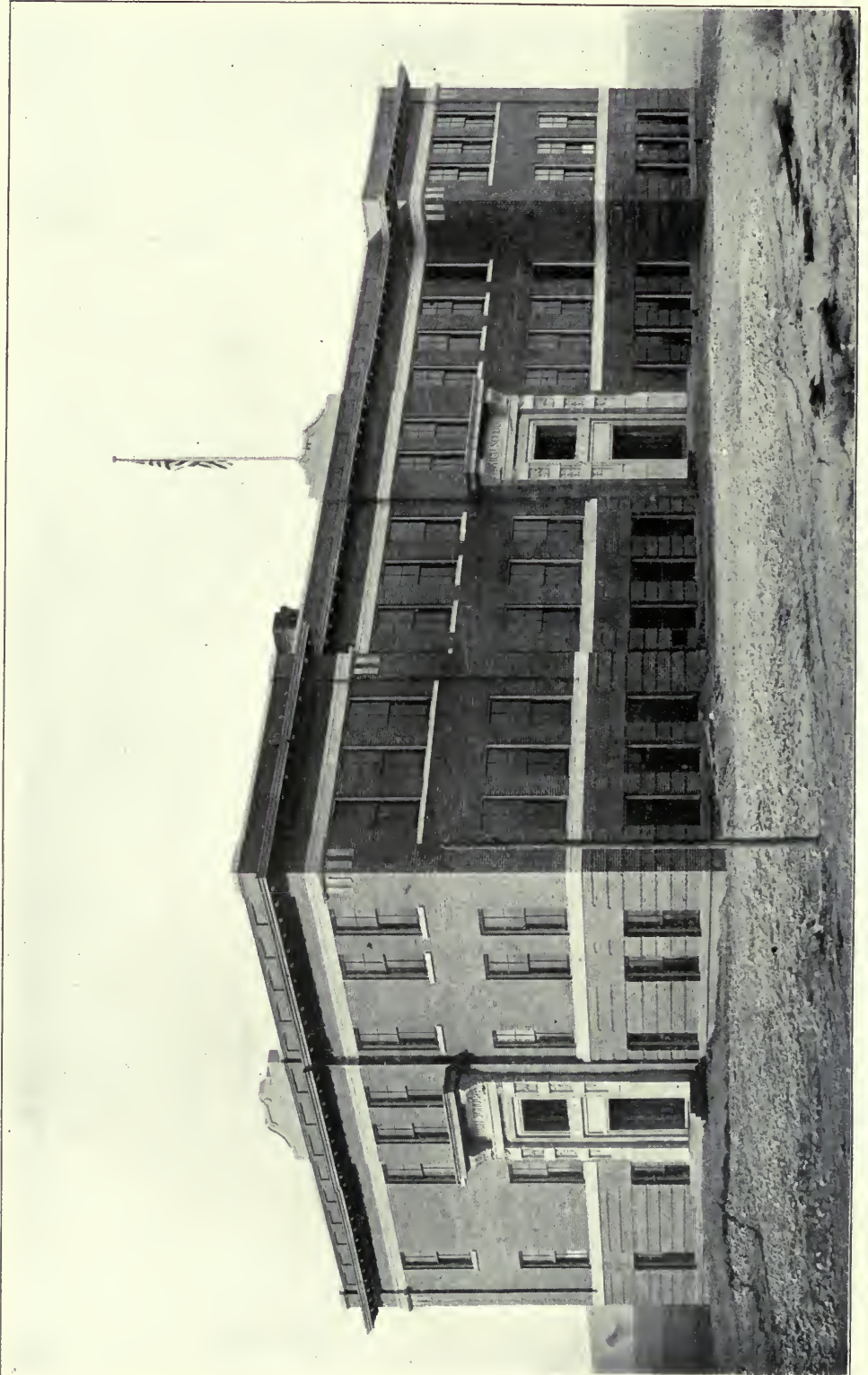

HIGH SCHOOL, KENNEWICK, WASH.  
L. L. Rand, Architect, Spokane, Wash.

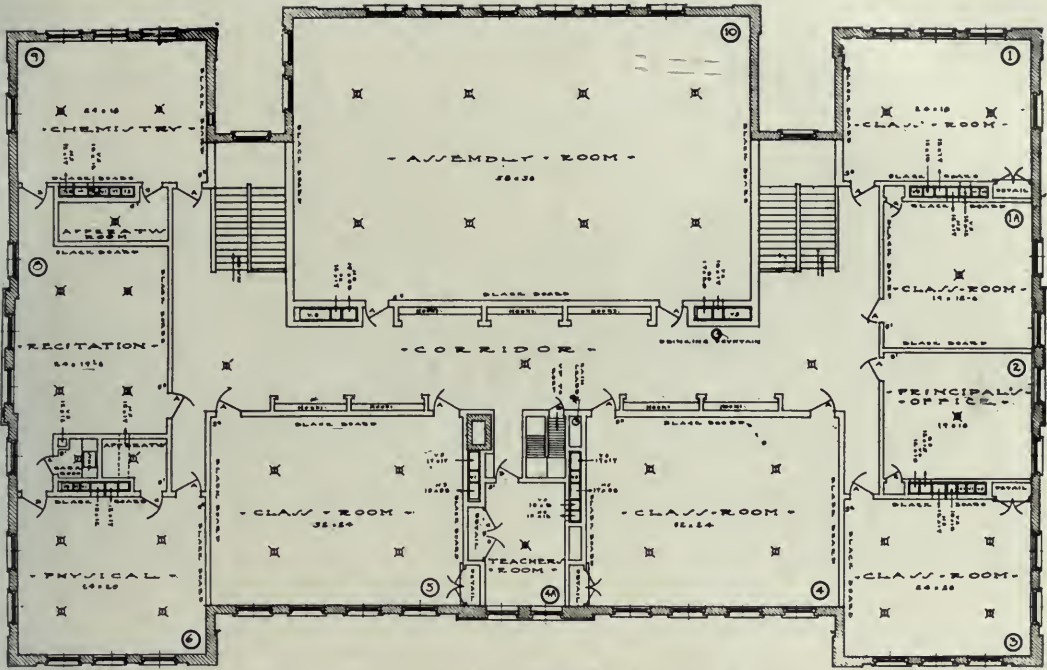

SECOND FLOOR PLAN, KENNEWICK HIGH SCHOOL

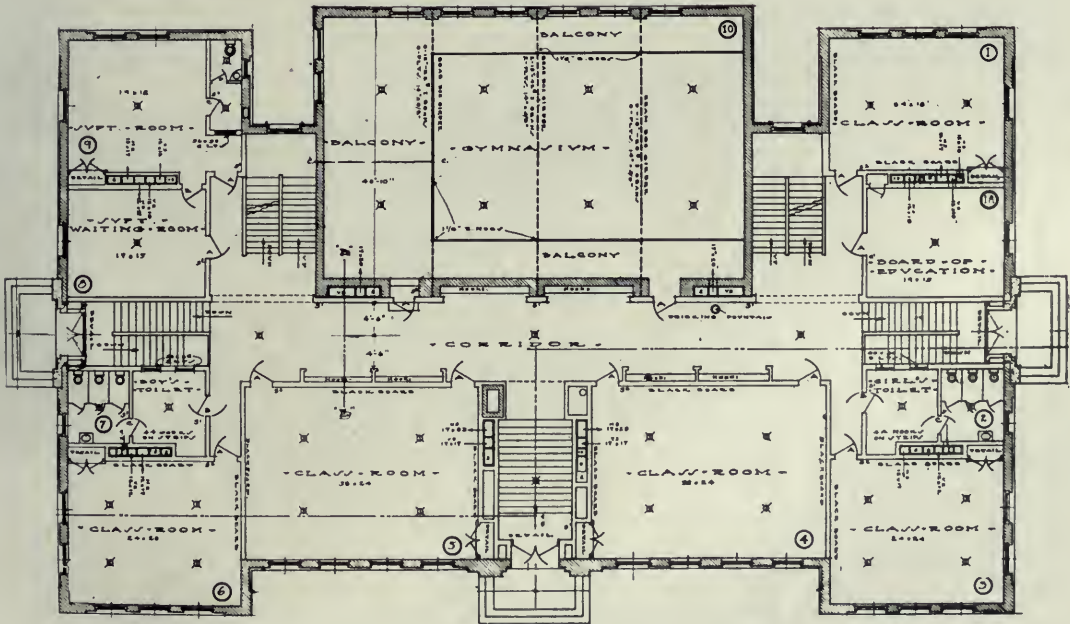

FIRST FLOOR PLAN, KENNEWICK HIGH SCHOOL

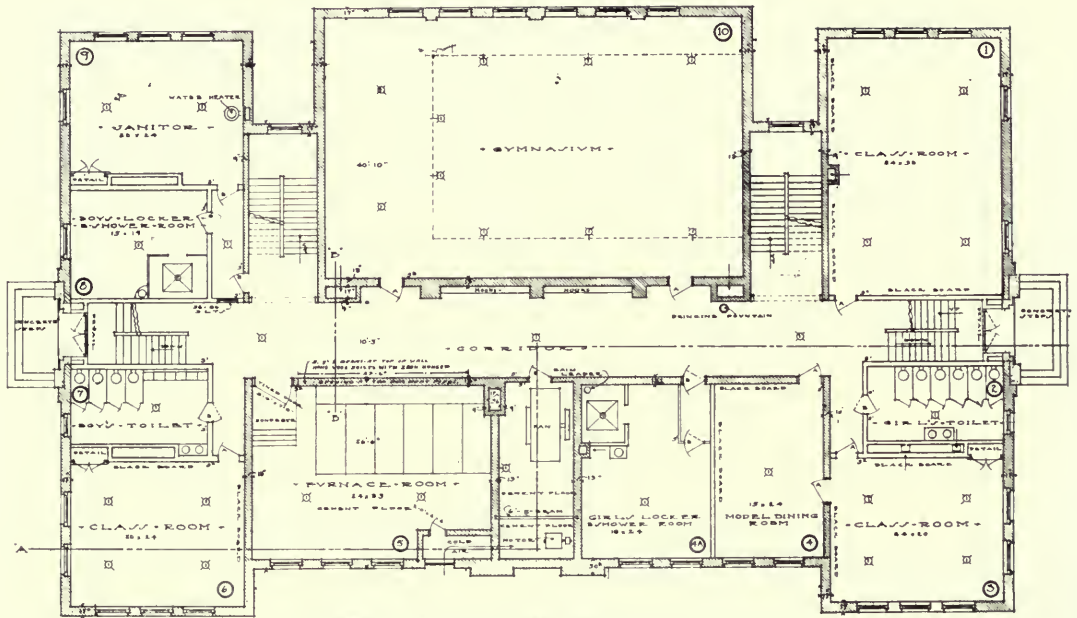

BASEMENT PLAN, KENNEWICK HIGH SCHOOL  
(See page preceding)

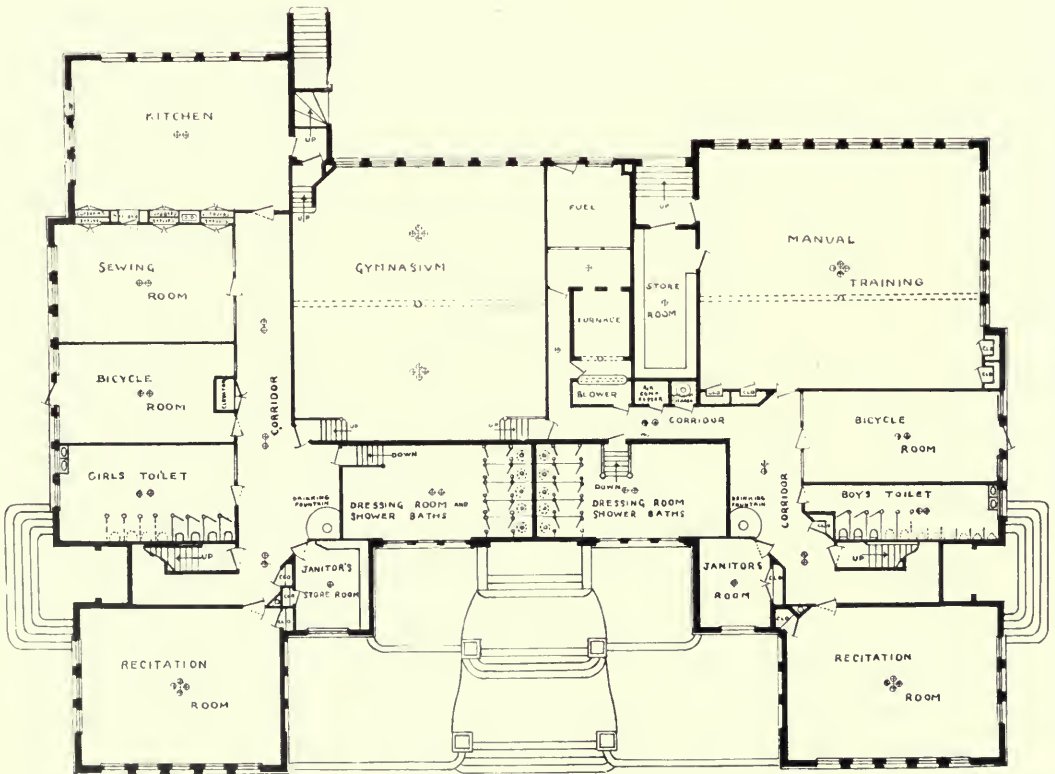

GROUND FLOOR PLAN, FILLMORE HIGH SCHOOL



FILLMORE UNION HIGH SCHOOL, FILLMORE, CAL.  
A. C. Smith, Architect, Los Angeles, Cal.

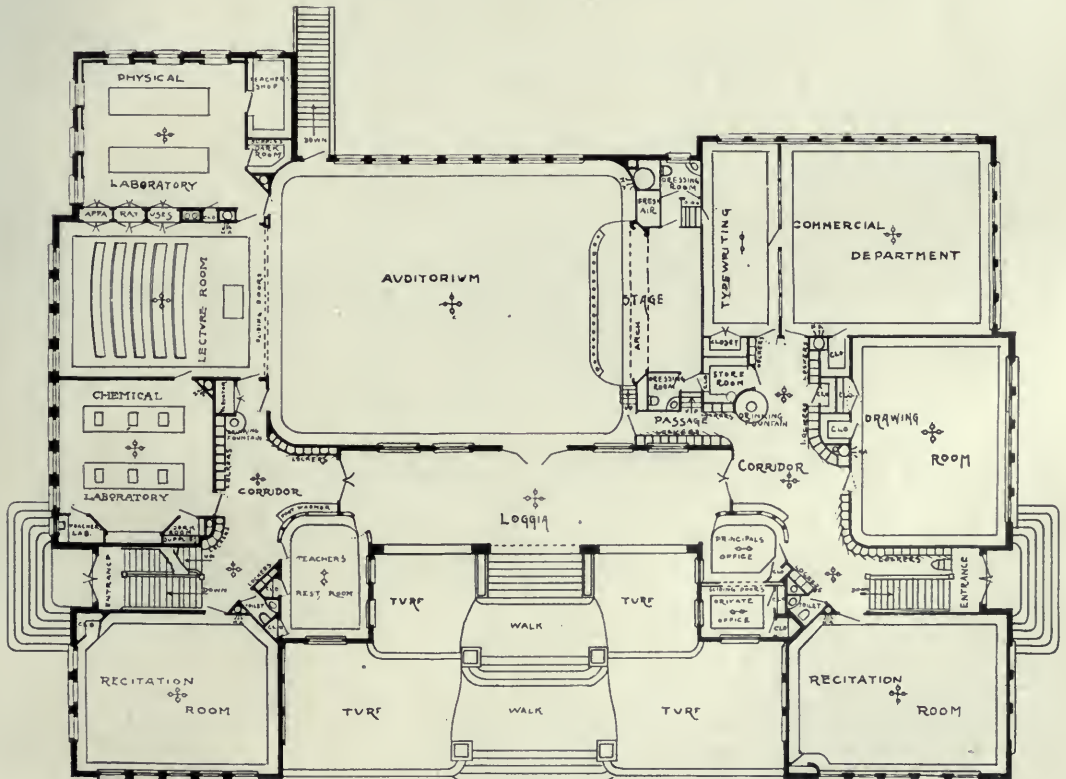

FIRST FLOOR PLAN, FILLMORE UNION HIGH SCHOOL

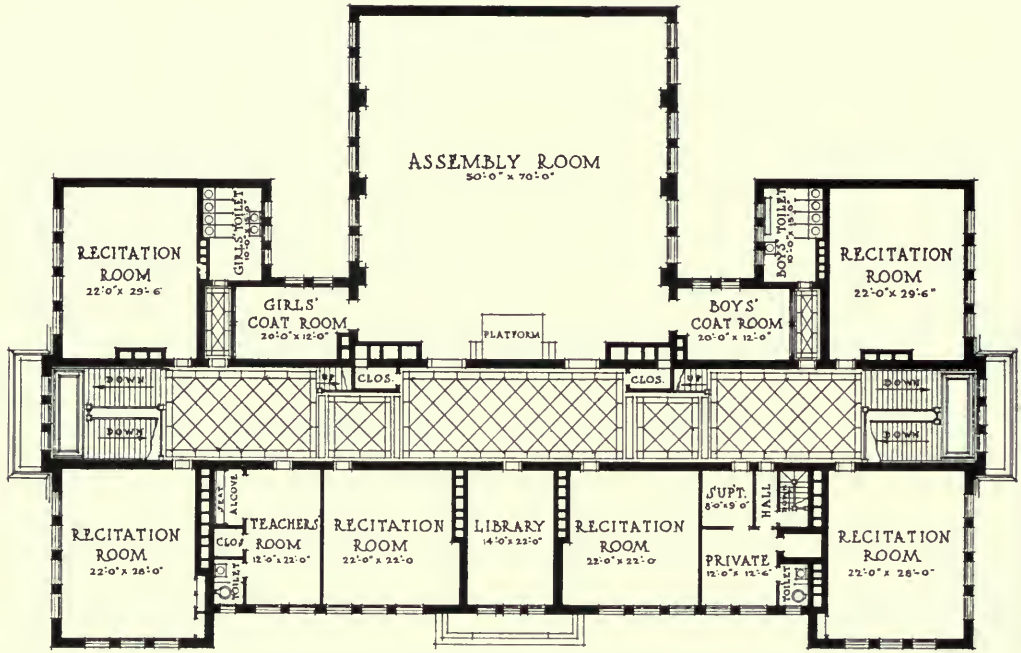

PLAN OF SECOND FLOOR

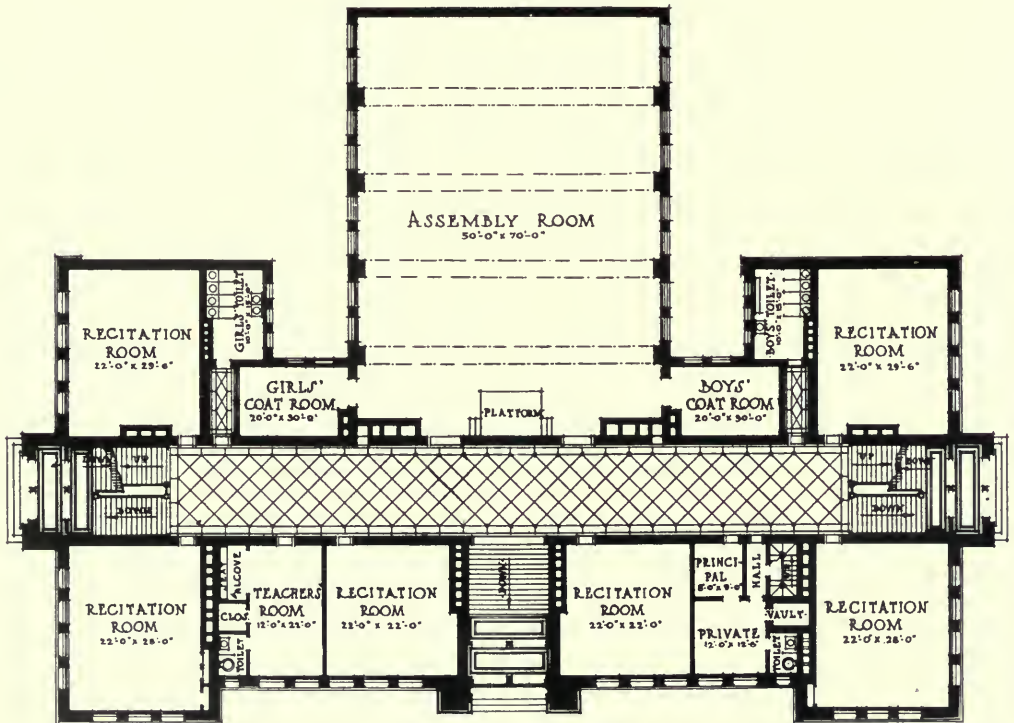

PLAN OF FIRST FLOOR

PLANS OF HIGH SCHOOL, TIPTON, IND.



TIPTON HIGH SCHOOL, TIPTON, IND.  
 J. T. Johnson & Co., Architects, Indianapolis, Ind.

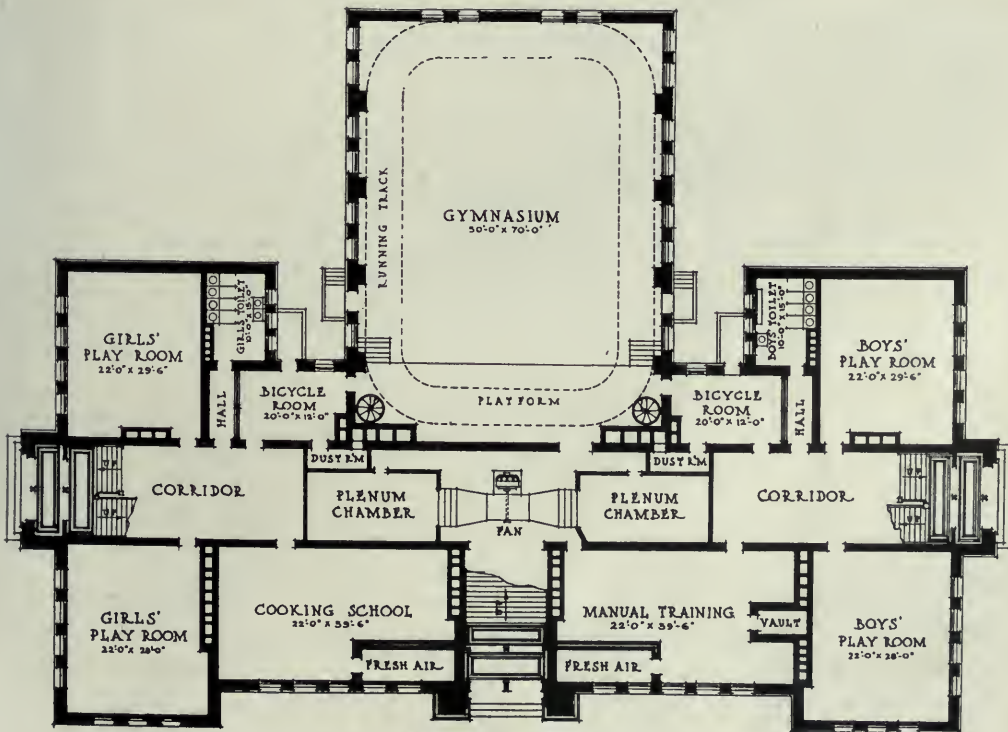

• PLAN OF BASEMENT •

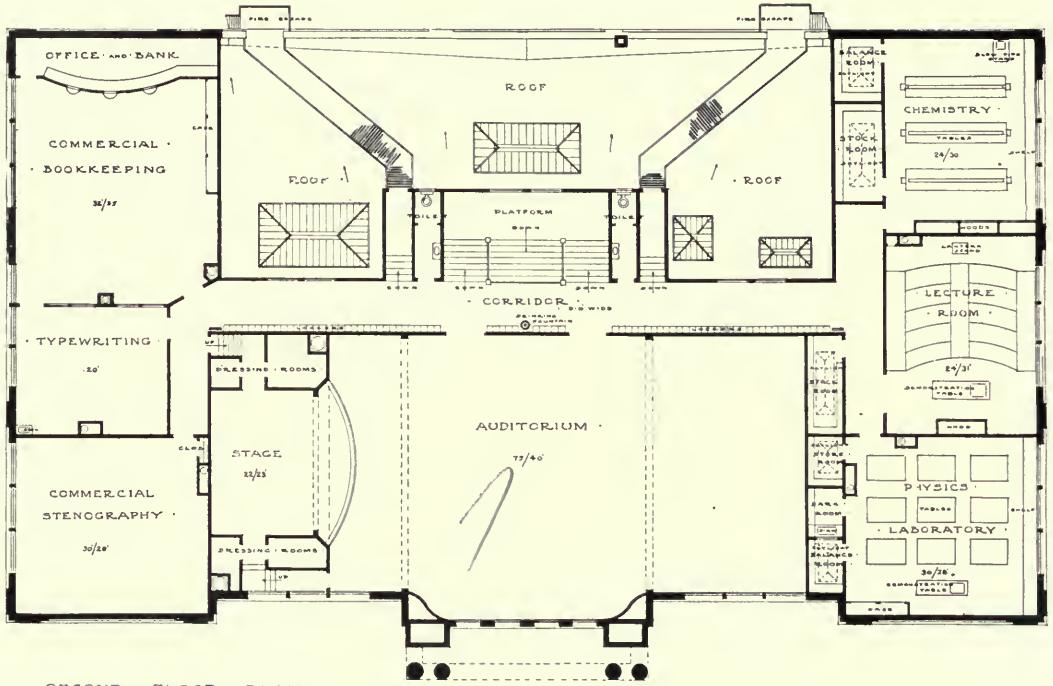

SECOND FLOOR PLAN

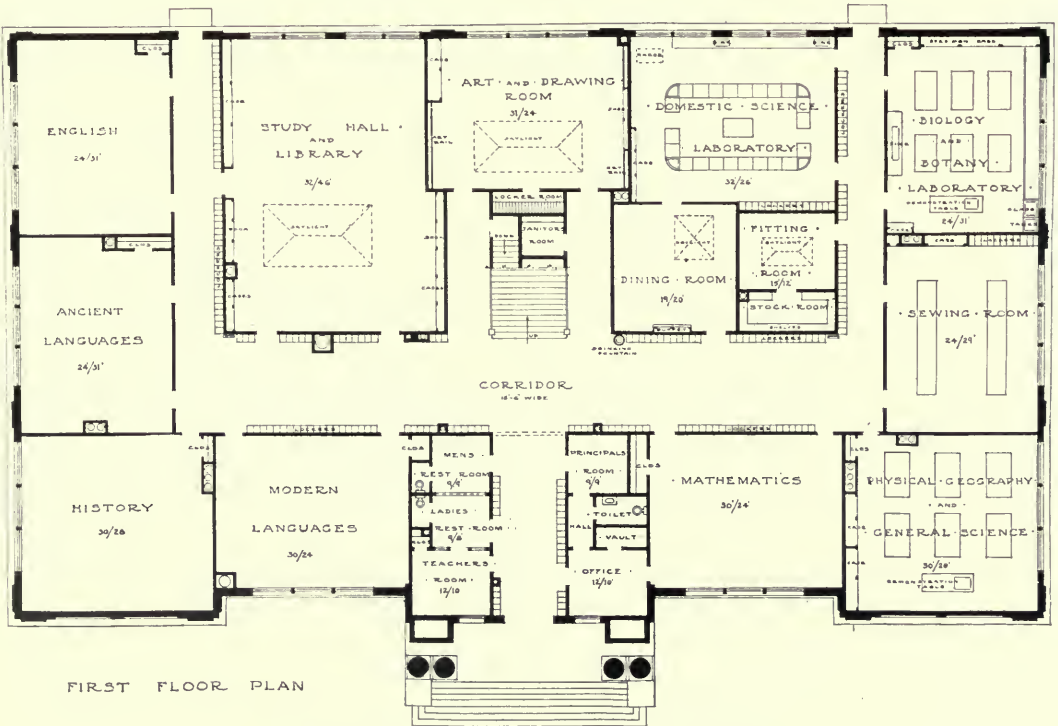

FIRST FLOOR PLAN



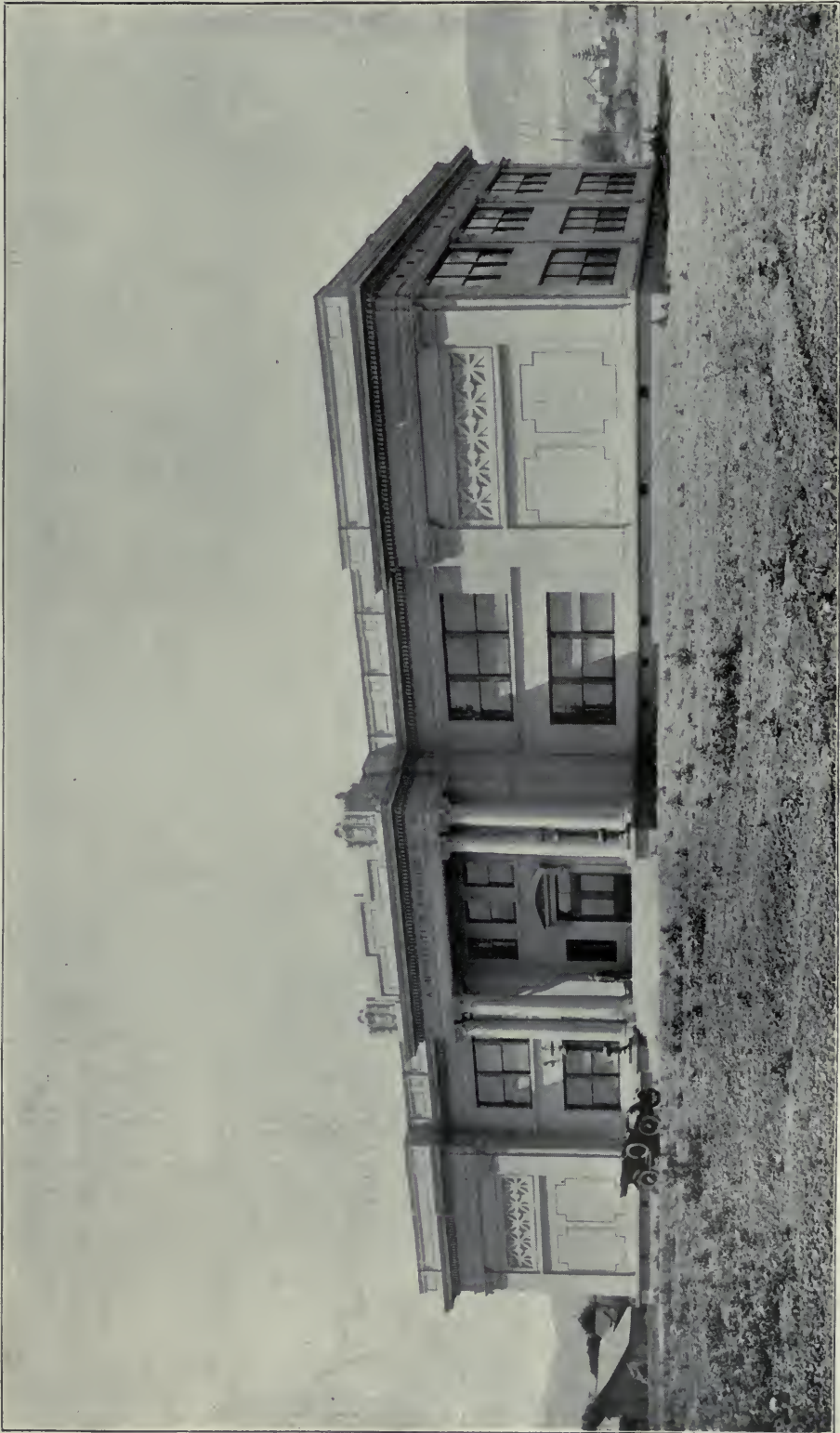

VENTURA UNION HIGH SCHOOL, VENTURA, CAL.  
Norman F. Marsh, Architect, Los Angeles, Cal.

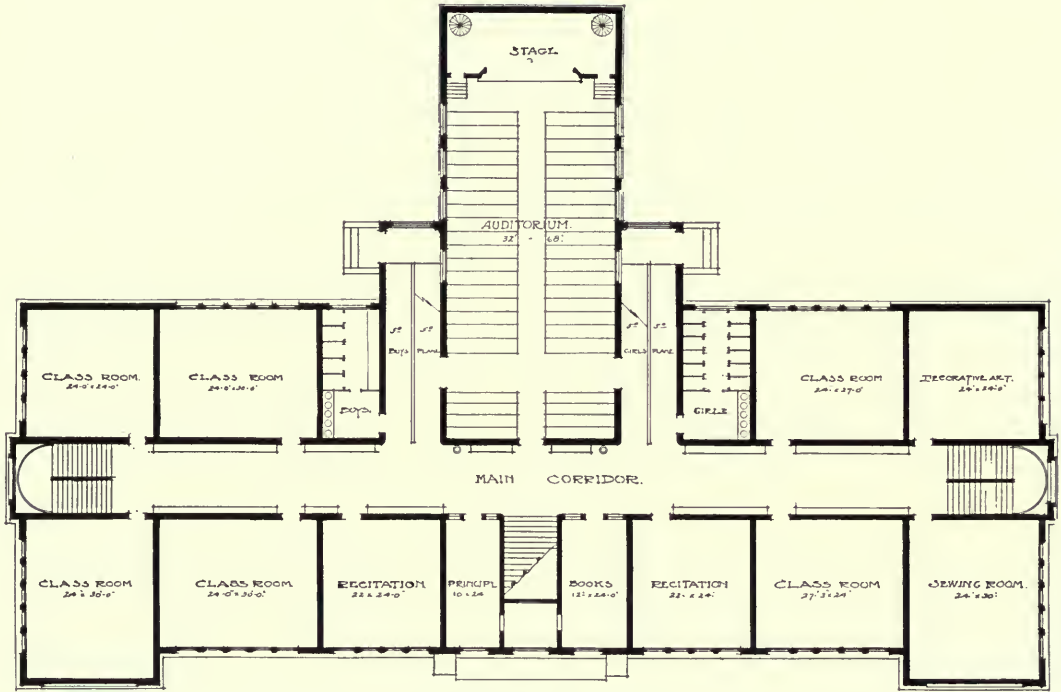

MIDDLE FLOOR PLAN  
 HILLIARD HIGH SCHOOL.  
 ROBT. C. SWEATT ARCHT.  
 SPOKANE, WASH.

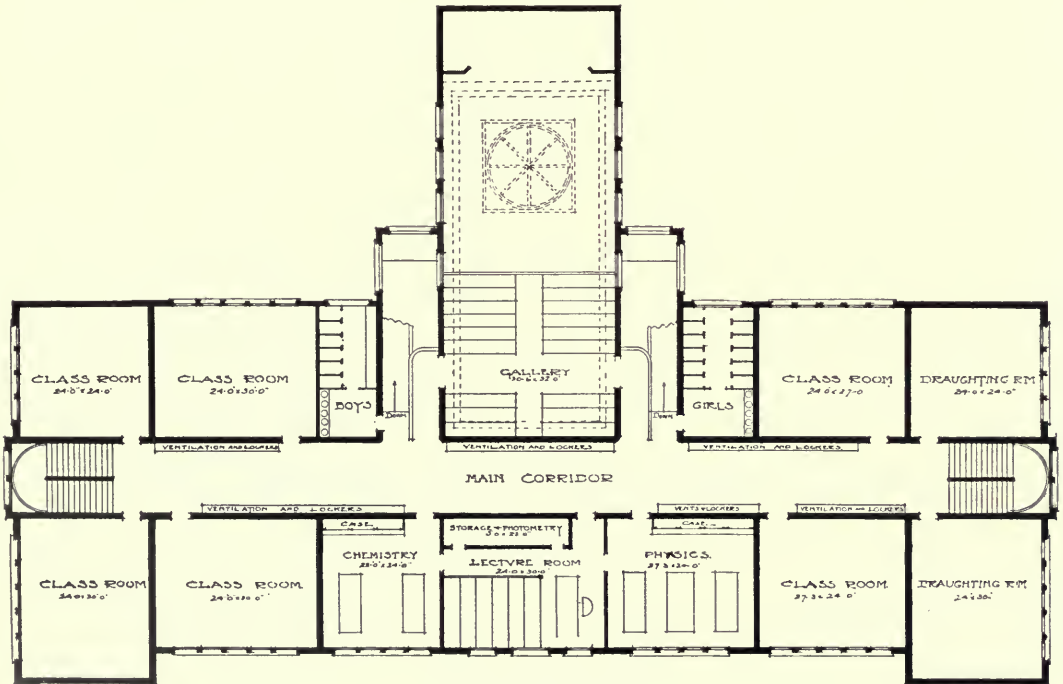

UPPER FLOOR PLAN  
 HILLIARD HIGH SCHOOL.  
 HILLIARD, WASH.  
 ROBT. C. SWEATT ARCHT.  
 SPOKANE, WASH.

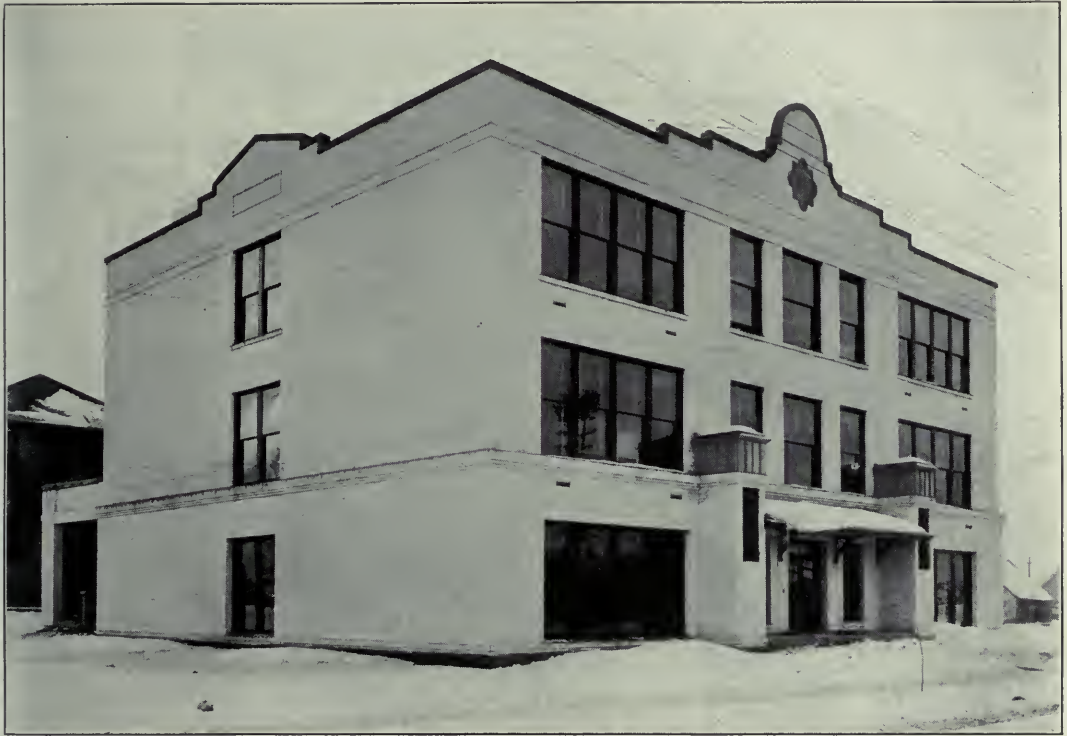

COMPLETED MIDDLE SECTION HIGH SCHOOL, HILLYARD, WASH.  
Robert C. Sweatt, Architect, Spokane, Wash.

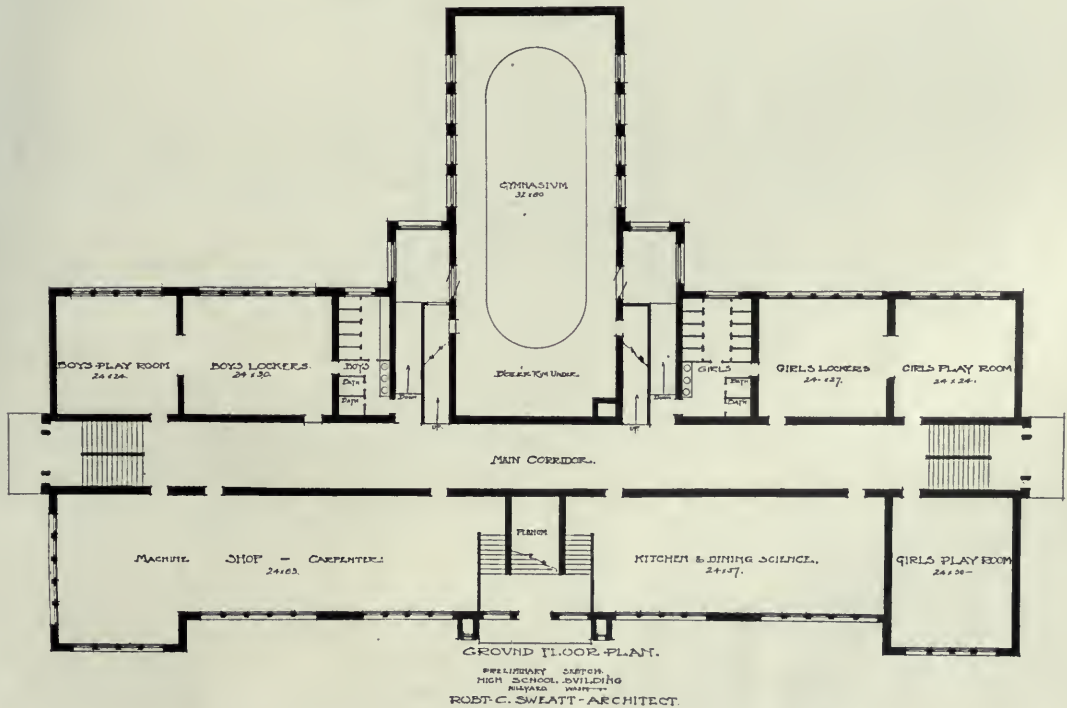

SECOND FLOOR, BELLE PLAINE HIGH SCHOOL

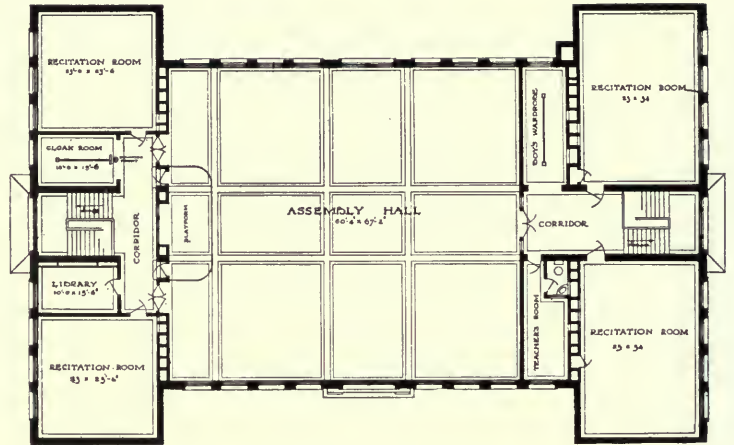

FIRST FLOOR, BELLE PLAINE HIGH SCHOOL

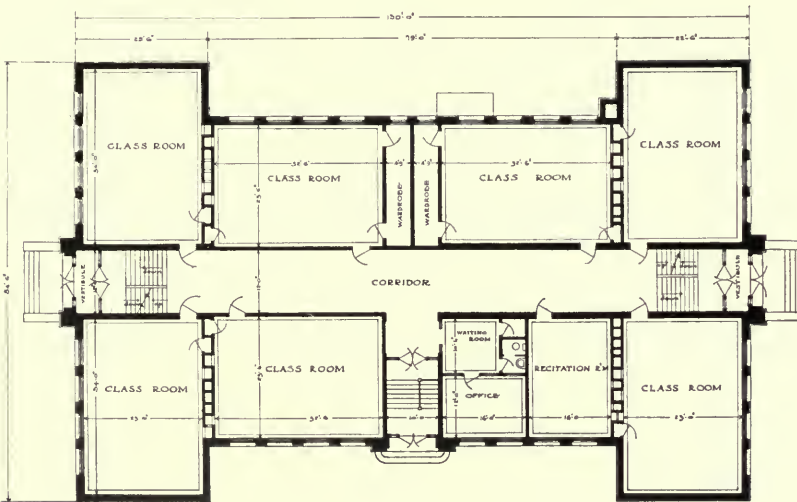

BASEMENT PLAN, BELLE PLAINE HIGH SCHOOL

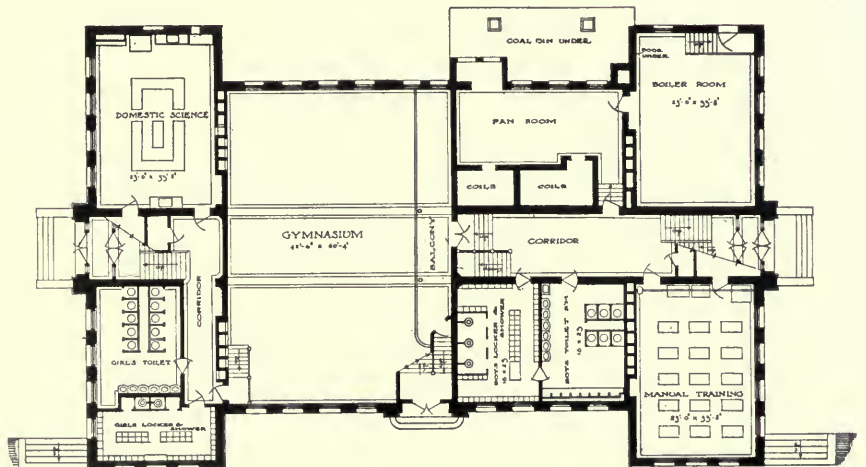



HIGH SCHOOL, BELLE PLAINE, IA.  
Chas. A. Dieman & Co., Architects, Cedar Rapids, Ia



HIGH SCHOOL, NEGAUNEE, MICH.  
John D. Chubb, Architect, Chicago, Ill.

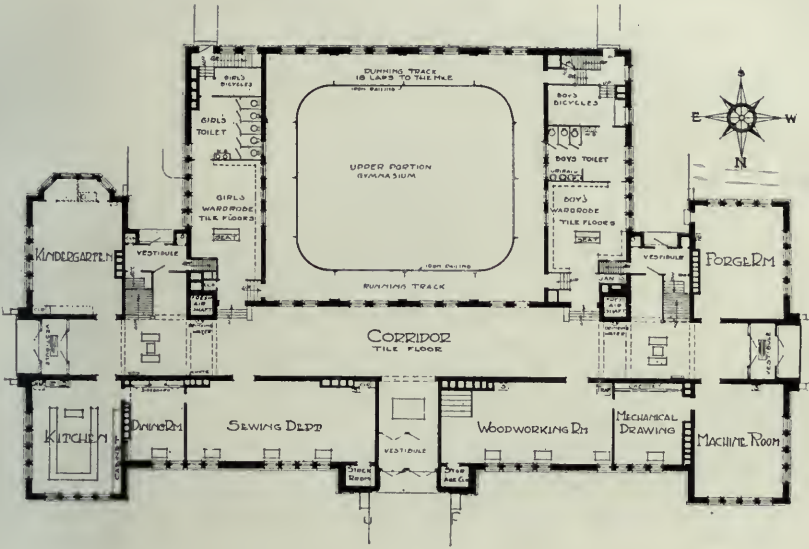

GROUND FLOOR, NEGAUNEE HIGH SCHOOL

SECOND FLOOR, NEGAUNEE HIGH SCHOOL

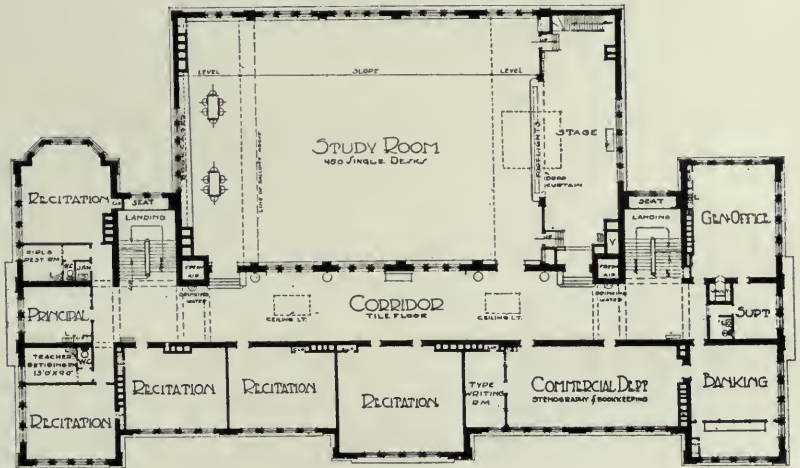

THIRD FLOOR, NEGAUNEE HIGH SCHOOL

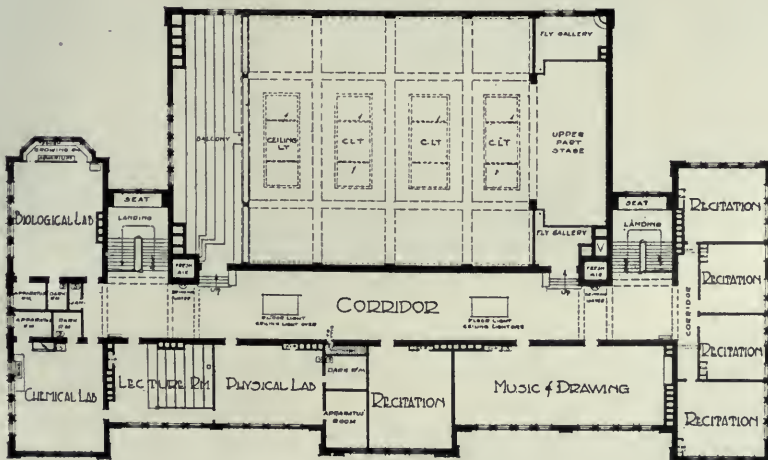

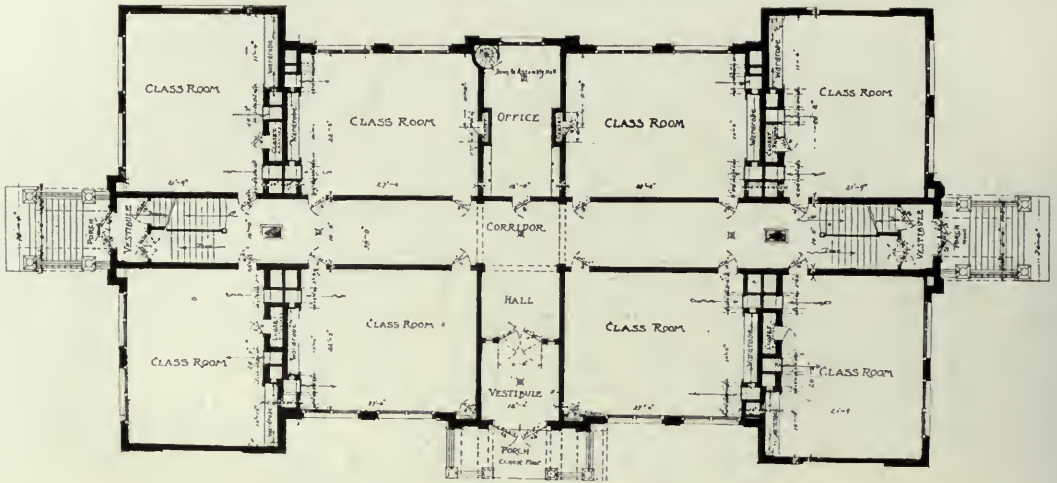

FIRST FLOOR, LINDENHURST HIGH SCHOOL

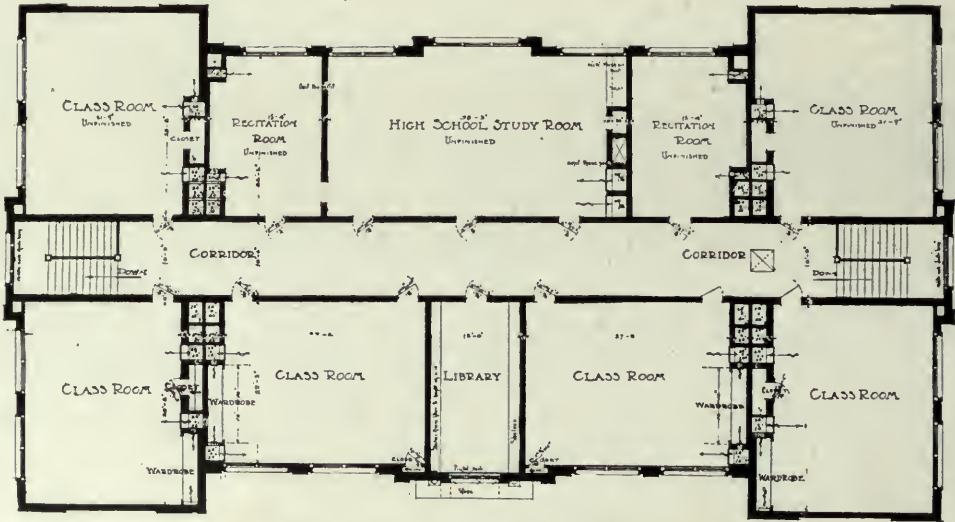

SECOND FLOOR, LINDENHURST HIGH SCHOOL

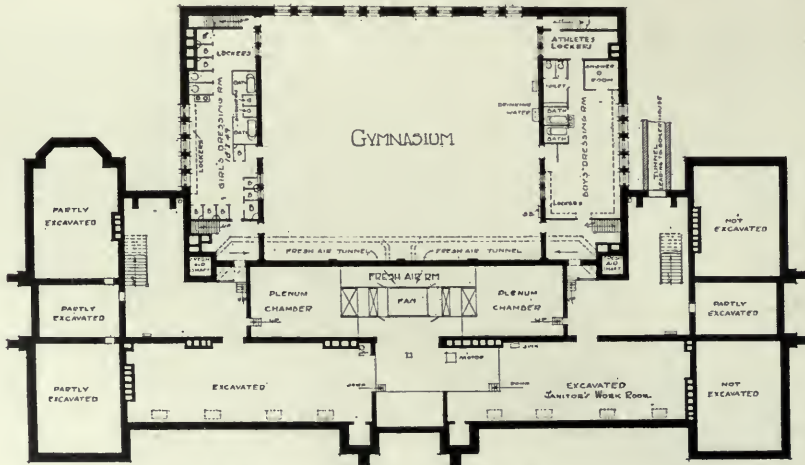

BASEMENT PLAN, NEGAUNEE HIGH SCHOOL  
(See preceding page)





HIGH SCHOOL, LINDENHURST, N. Y.  
 Inglee & Hart, Architects, Amityville, N. Y.

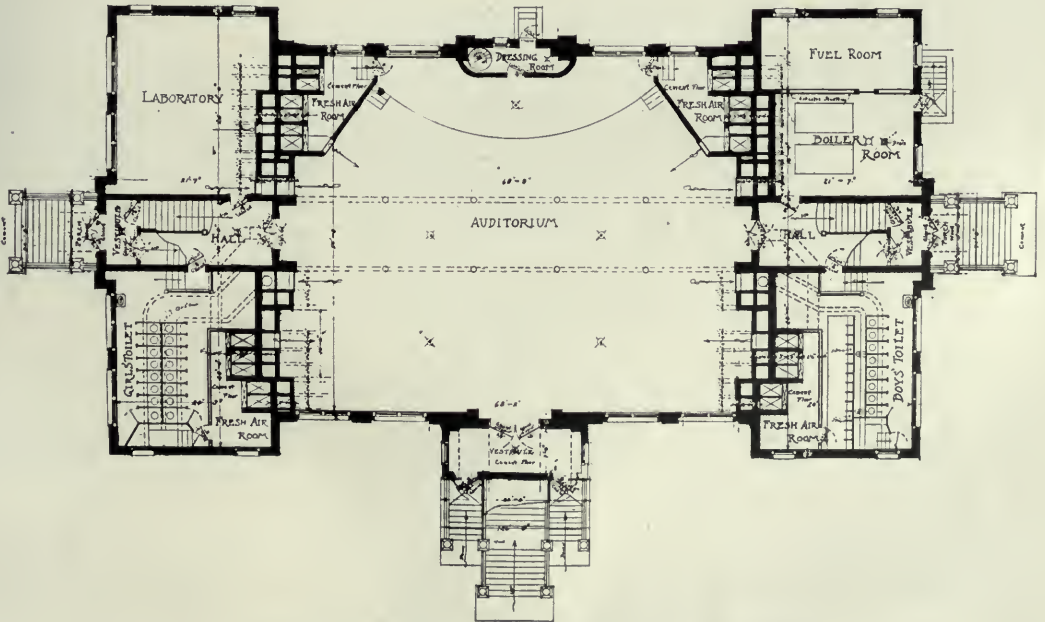

GROUND FLOOR PLAN, LINDENHURST HIGH SCHOOL

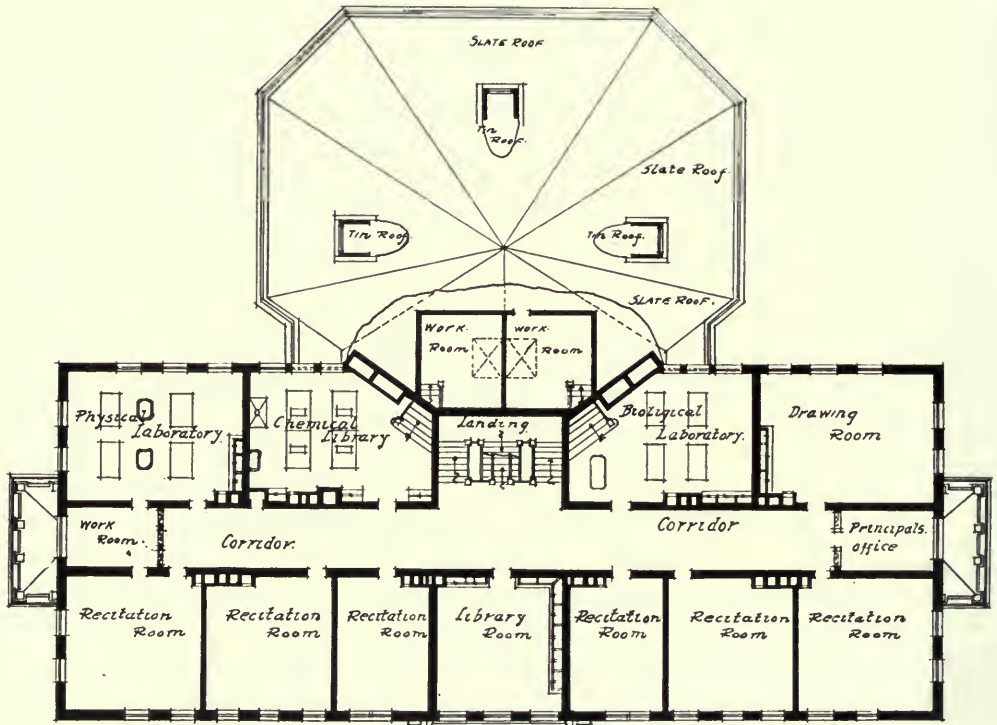

SECOND FLOOR PLAN, PARIS HIGH SCHOOL

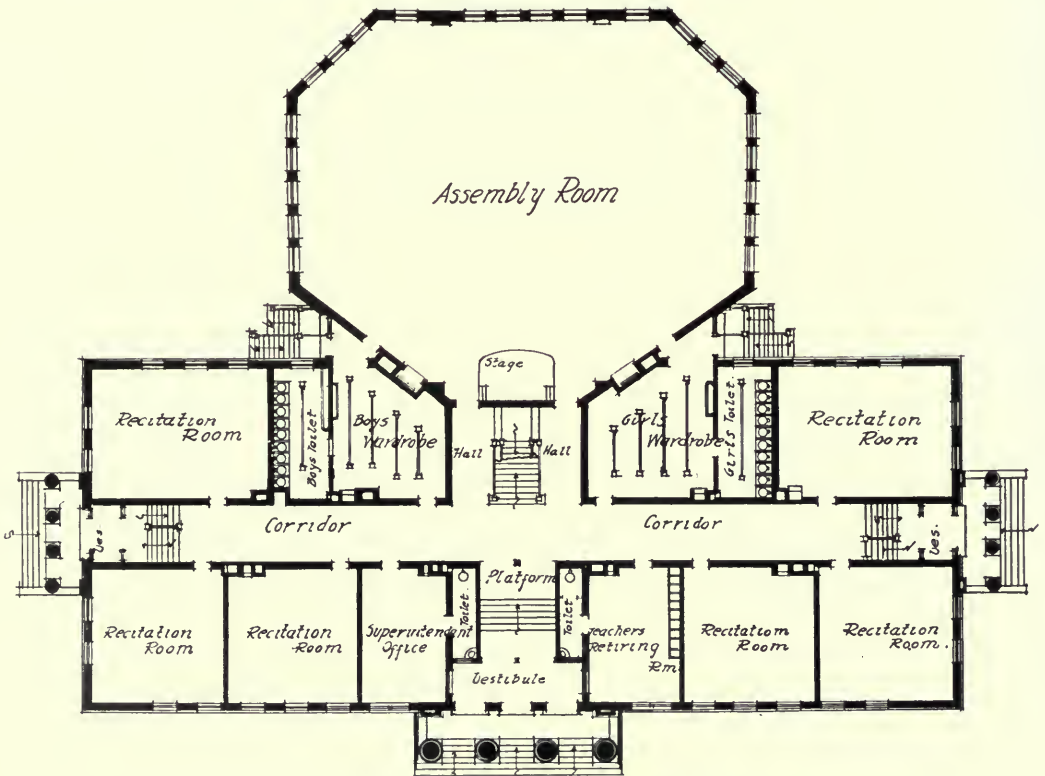

FIRST FLOOR PLAN, PARIS HIGH SCHOOL



HIGH SCHOOL, PARIS, ILL.  
Reeves & Baillie, Architects, Peoria

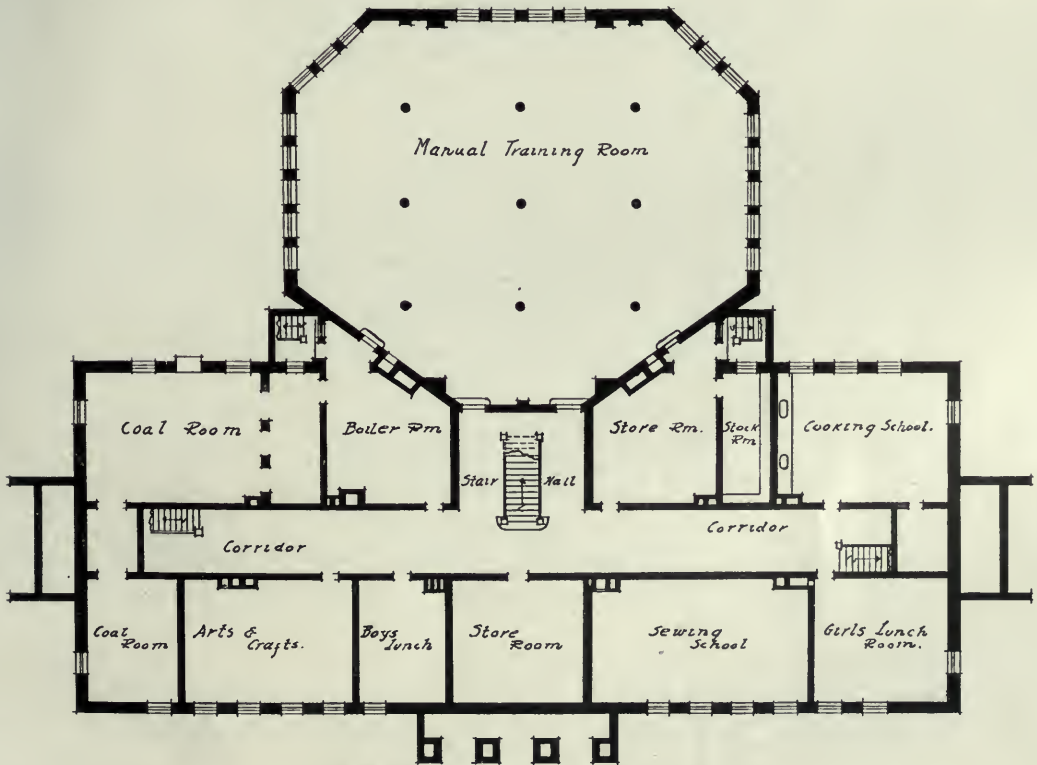

BASEMENT PLAN, PARIS HIGH SCHOOL

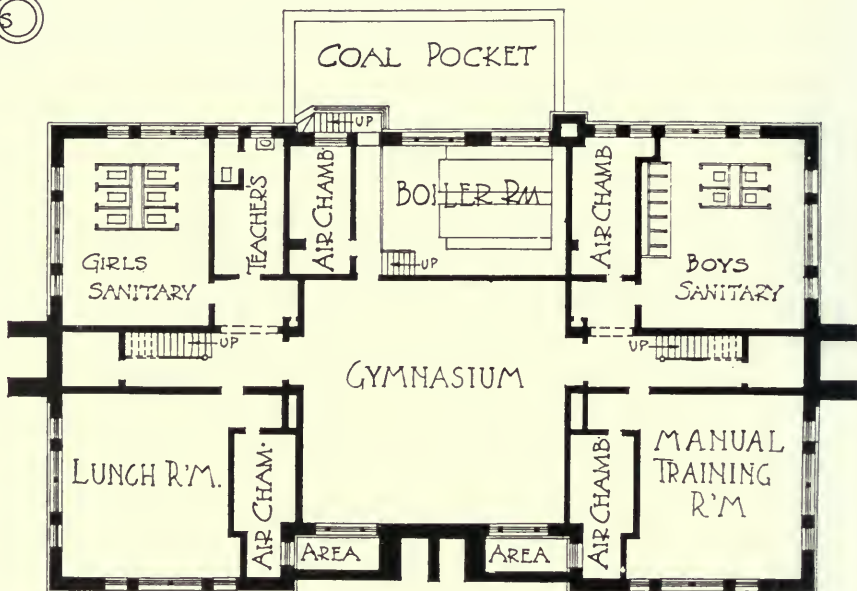

BASEMENT PLAN, HIGH SCHOOL, CANTON, MASS.

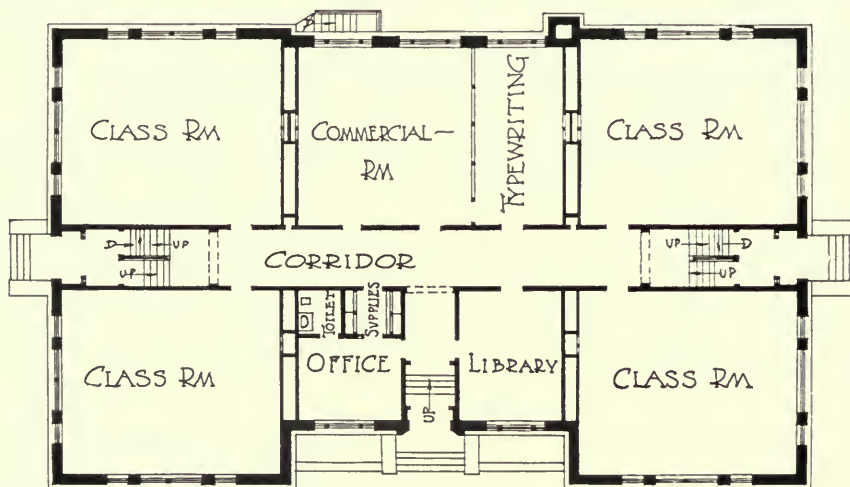

FIRST FLOOR, HIGH SCHOOL, CANTON, MASS.

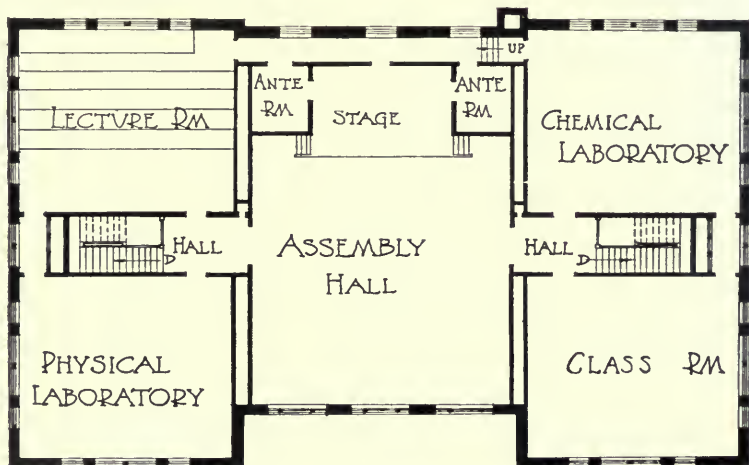

SECOND FLOOR, HIGH SCHOOL, CANTON, MASS.

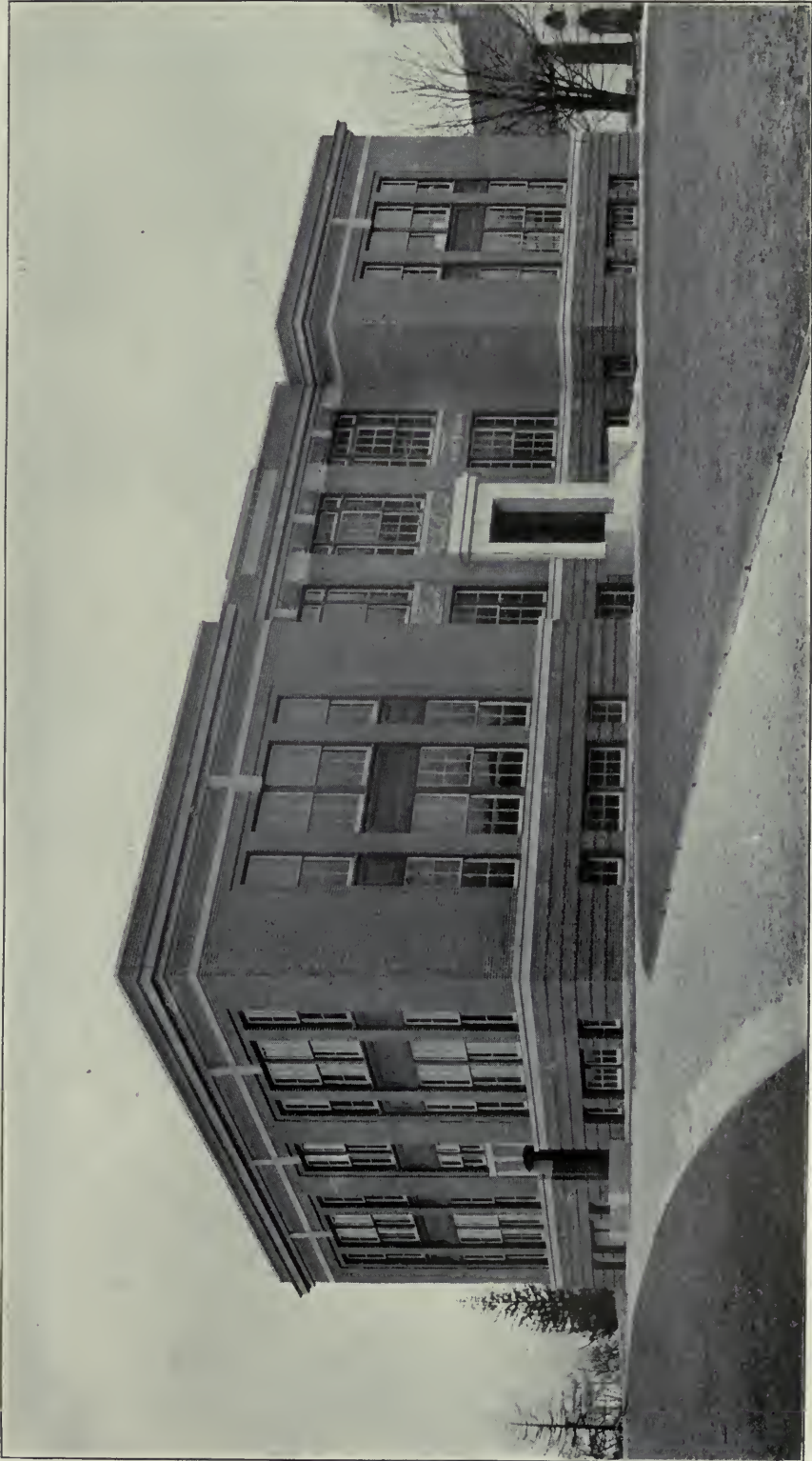

HIGH SCHOOL, CANTON, MASS.  
Thomas M. James, Architect, Boston, Mass.



HIGH SCHOOL, ALBIA, IA.  
Chas. A. Dicman & Co., Architects, Cedar Rapids, Ia.

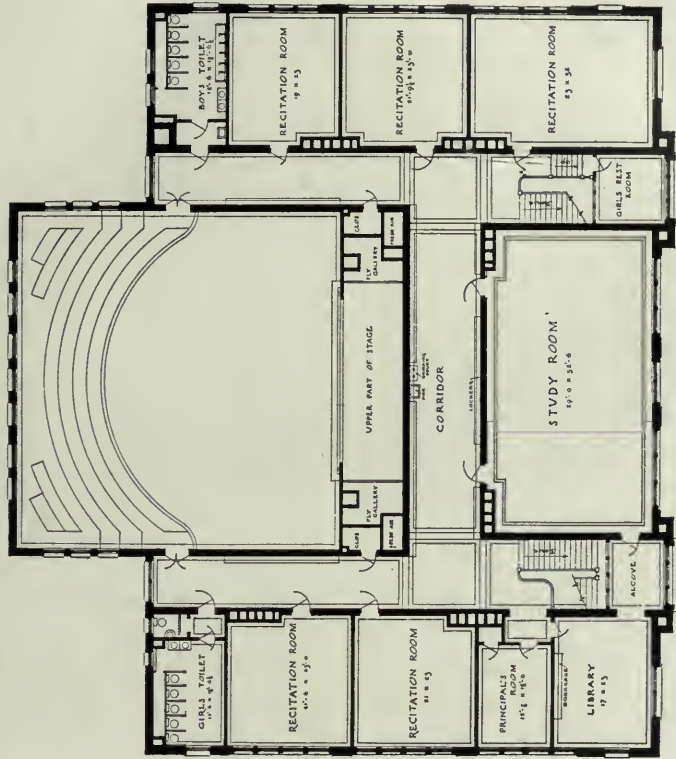

SECOND FLOOR PLAN



FIRST FLOOR PLAN

FLOOR PLANS, HIGH SCHOOL, ALBIA, IA.



HIGH SCHOOL, NEWTON, IA.  
 Chas. A. Dieman & Co., Architects, Cedar Rapids, Ia.

(See page preceding)

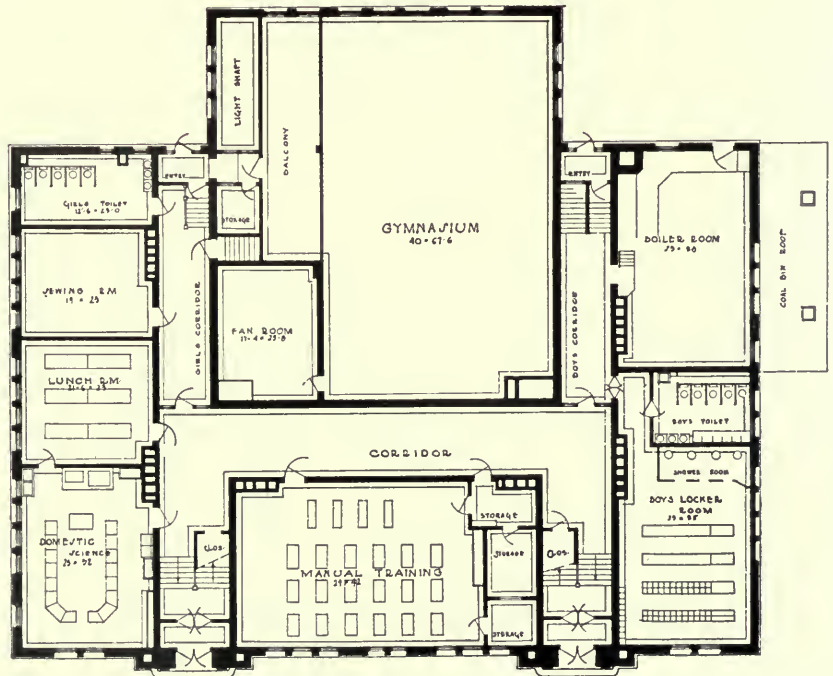

GROUND FLOOR PLAN  
 HIGH SCHOOL, ALBIA, IA.



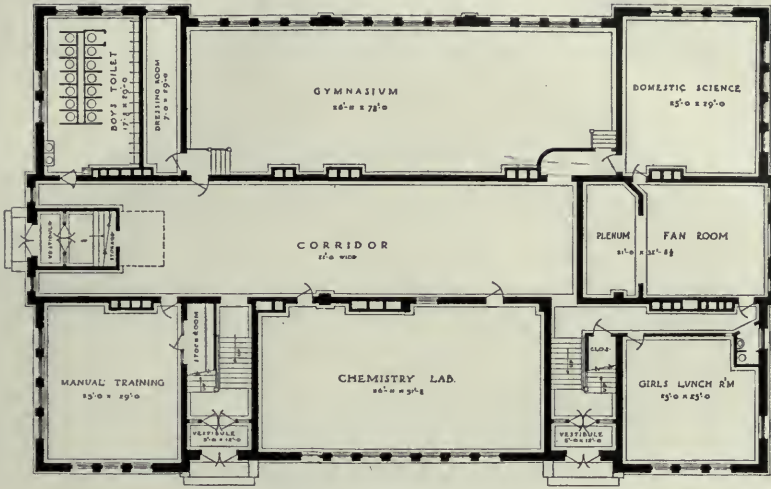

BASEMENT PLAN, NEWTON HIGH SCHOOL

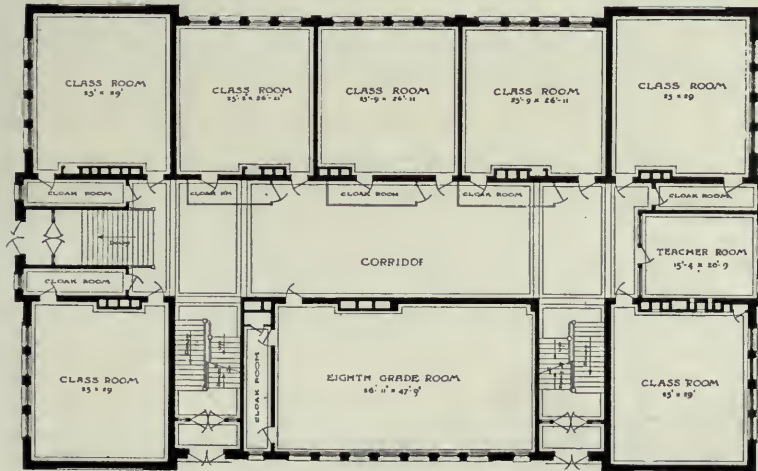

FIRST FLOOR, NEWTON HIGH SCHOOL

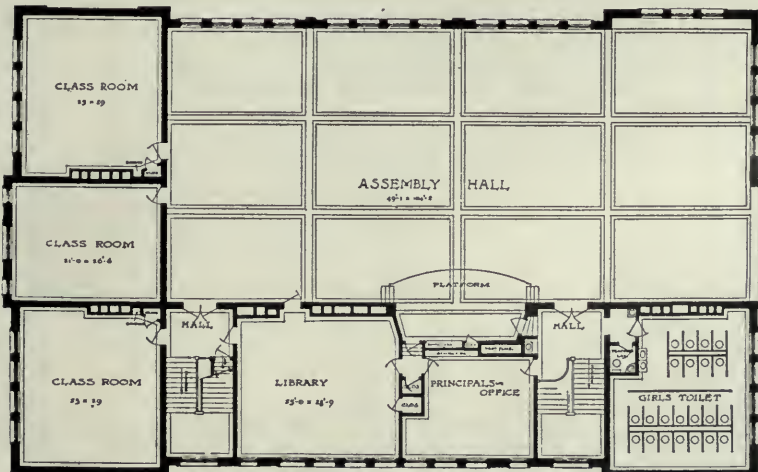

SECOND FLOOR, NEWTON HIGH SCHOOL

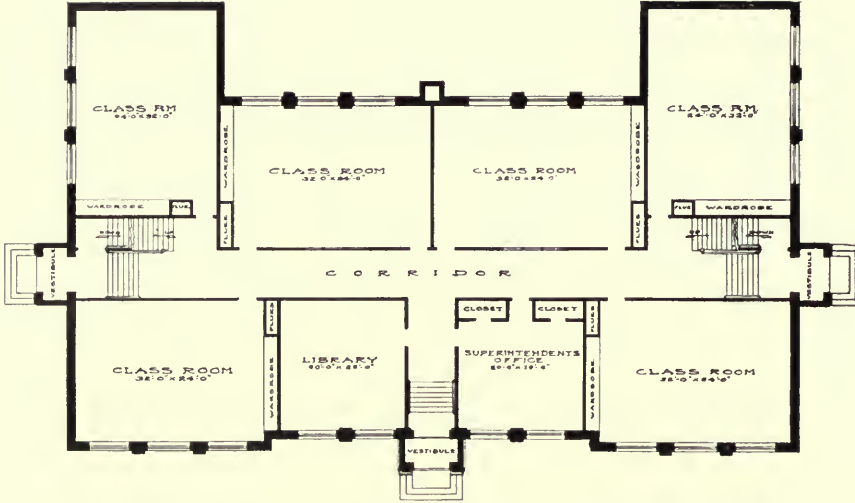

FIRST FLOOR, REPUBLIC HIGH SCHOOL

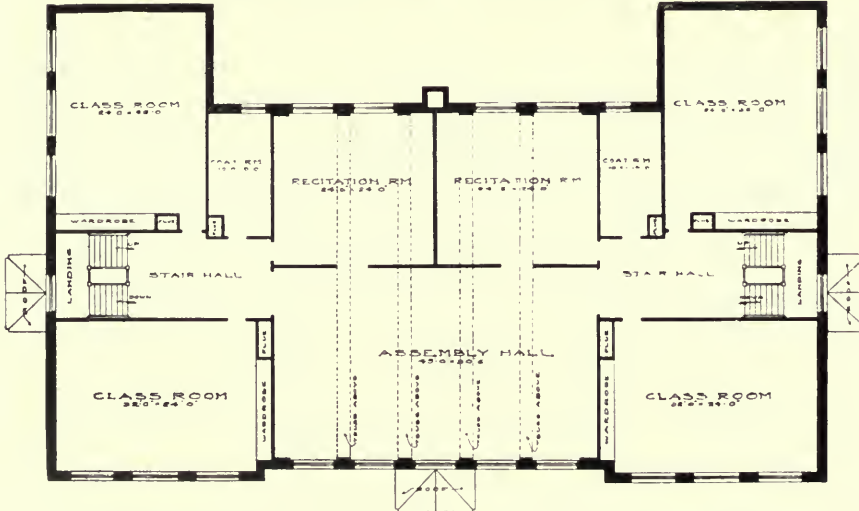

SECOND FLOOR, REPUBLIC HIGH SCHOOL

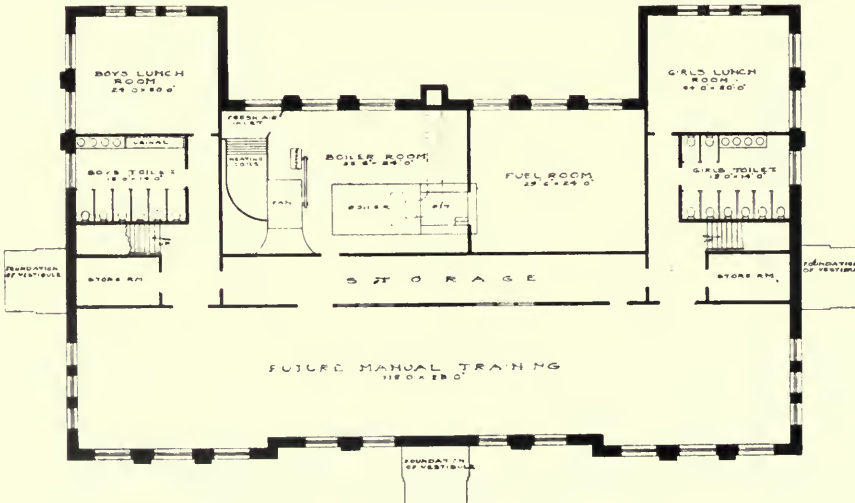

BASEMENT PLAN, REPUBLIC HIGH SCHOOL



HIGH AND GRADE SCHOOL, REPUBLIC, MICH.  
Charlton & Kuenzli, Architects, Milwaukee, Wis., and Marquette, Mich.

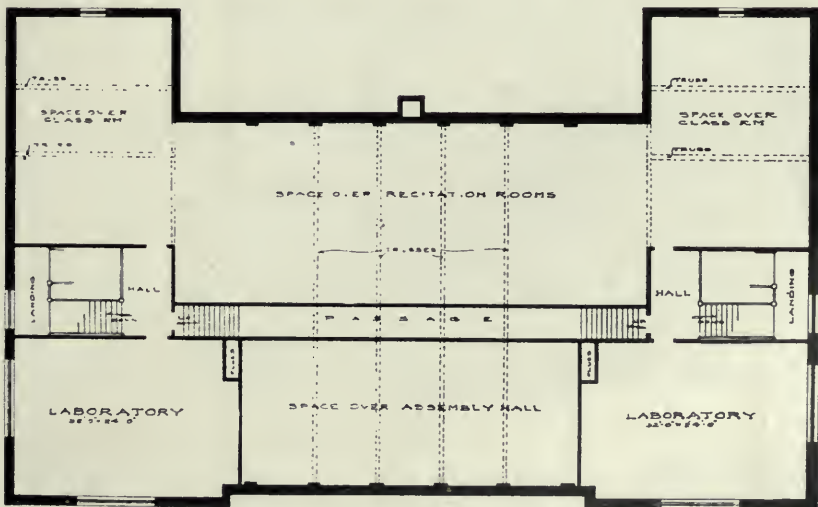

THIRD FLOOR, REPUBLIC HIGH SCHOOL

FLOOR PLANS, HIGH SCHOOL,  
LEXINGTON, NEB.

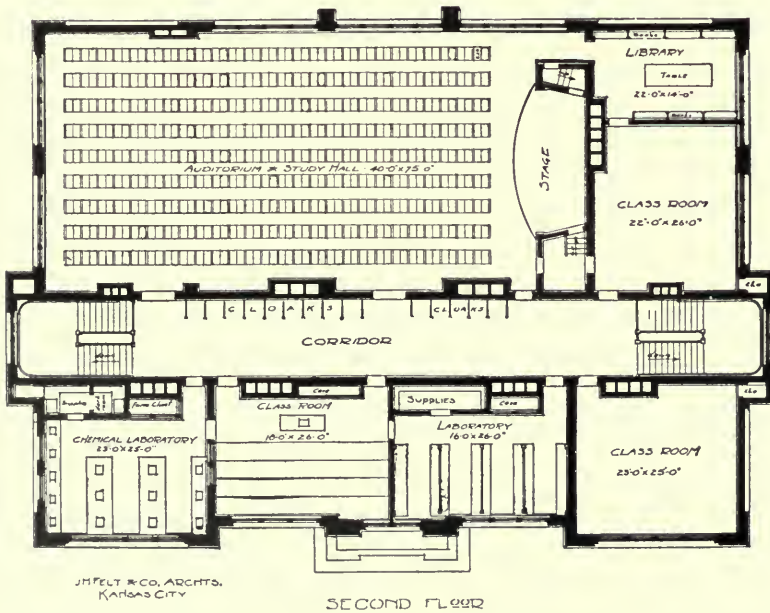
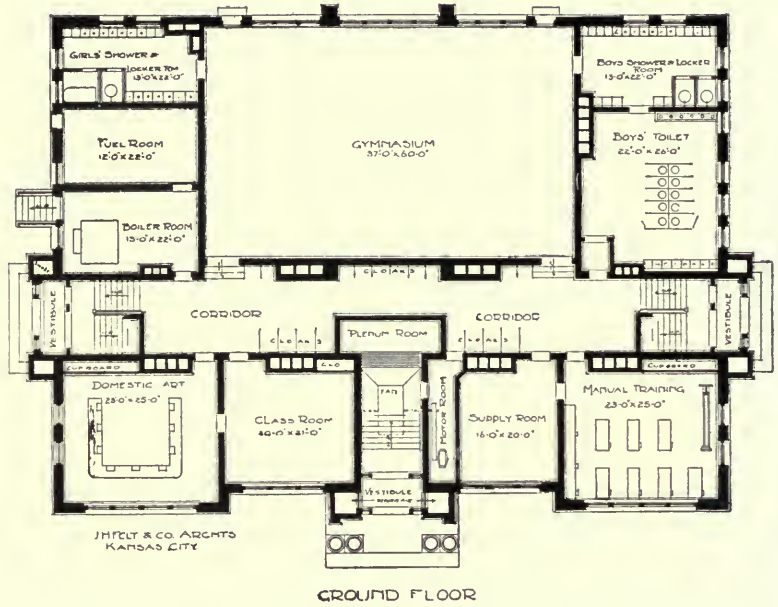

(See page opposite)



FRONT ELEVATION, HIGH SCHOOL, LEXINGTON, NEB.  
 J. H. Felt & Co., Architects, Kansas City, Mo.

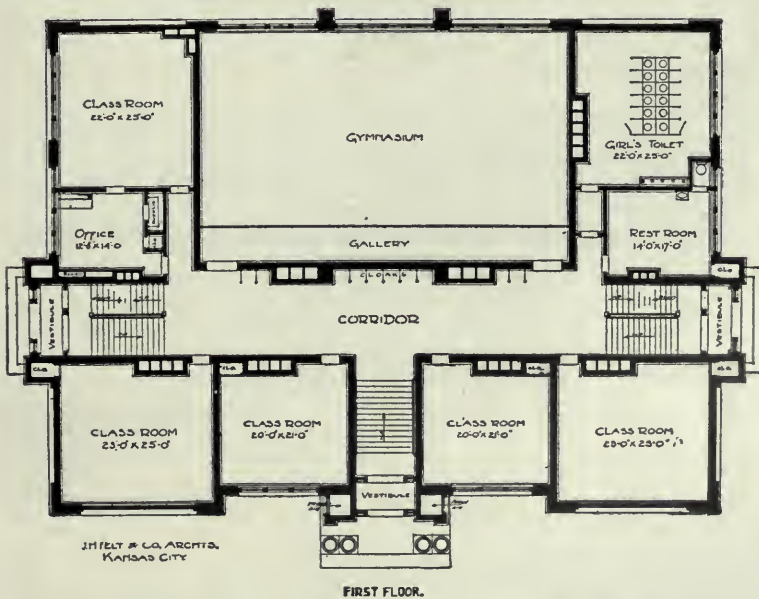

FIRST FLOOR PLAN, HIGH SCHOOL, LEXINGTON, NEBR.

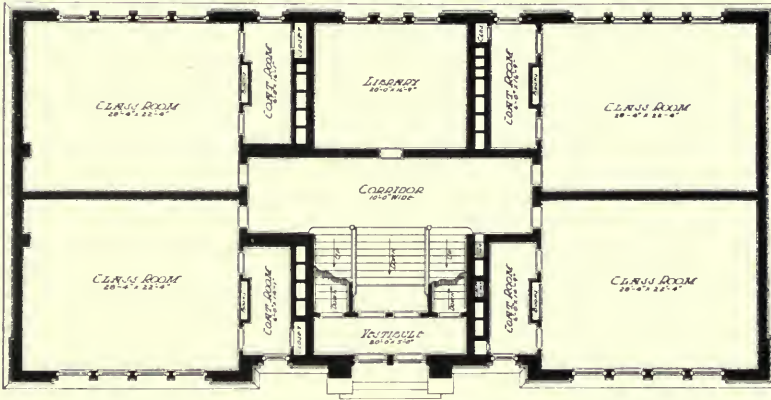

PLAN OF FIRST FLOOR

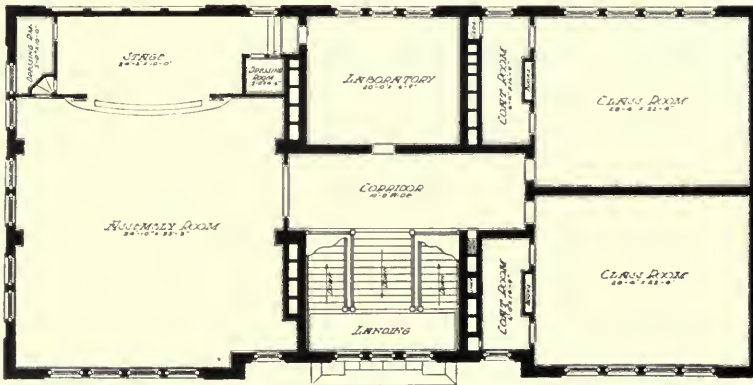

PLAN OF SECOND FLOOR

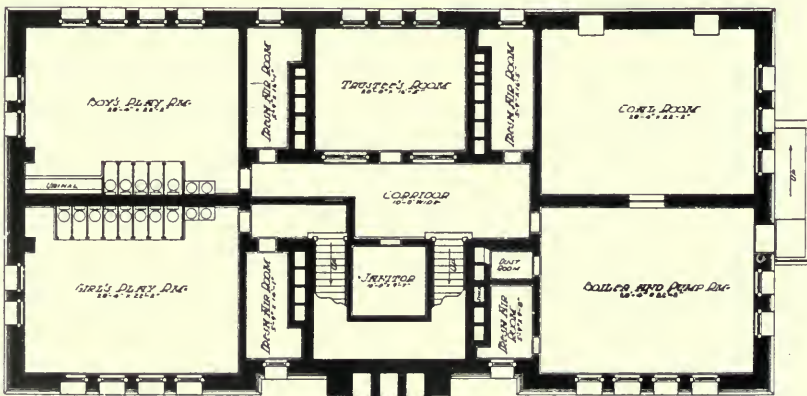

PLAN OF BASEMENT

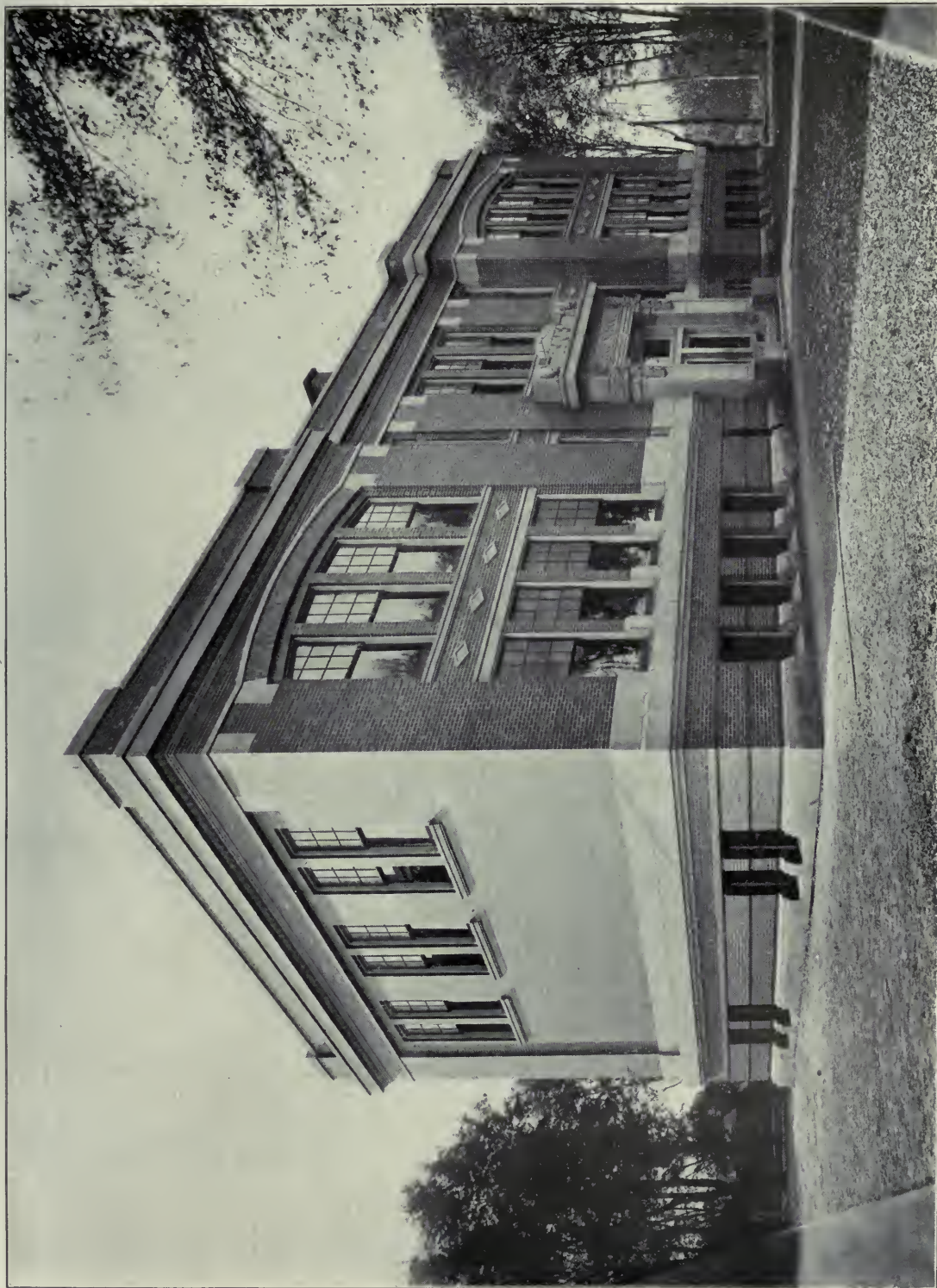

SHARPSVILLE HIGH SCHOOL, SHARPSVILLE, IND.  
J. T. Johnson & Co., Architects, Indianapolis, Ind.

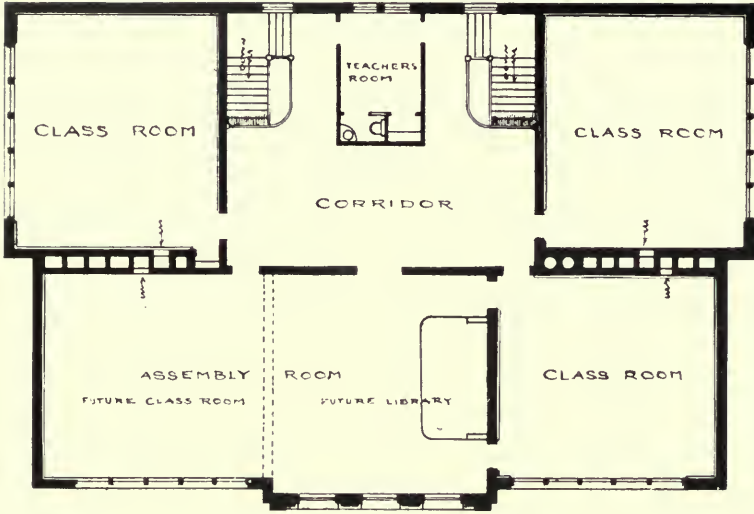

SECOND FLOOR, ALLEGHENY COUNTY HIGH SCHOOL

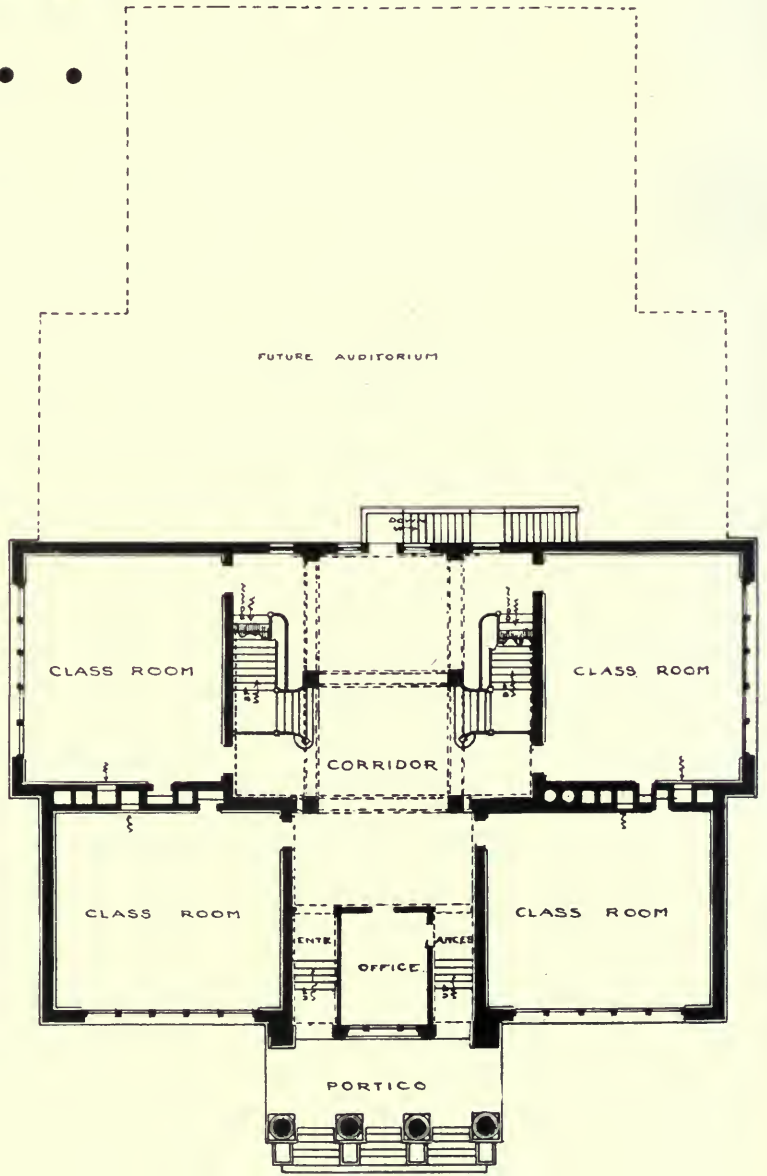

FIRST FLOOR, ALLEGHENY COUNTY HIGH SCHOOL





ALLEGHENY COUNTY HIGH SCHOOL, CUMBERLAND, MD.  
 Geo. F. Sansbury, Architect, Cumberland

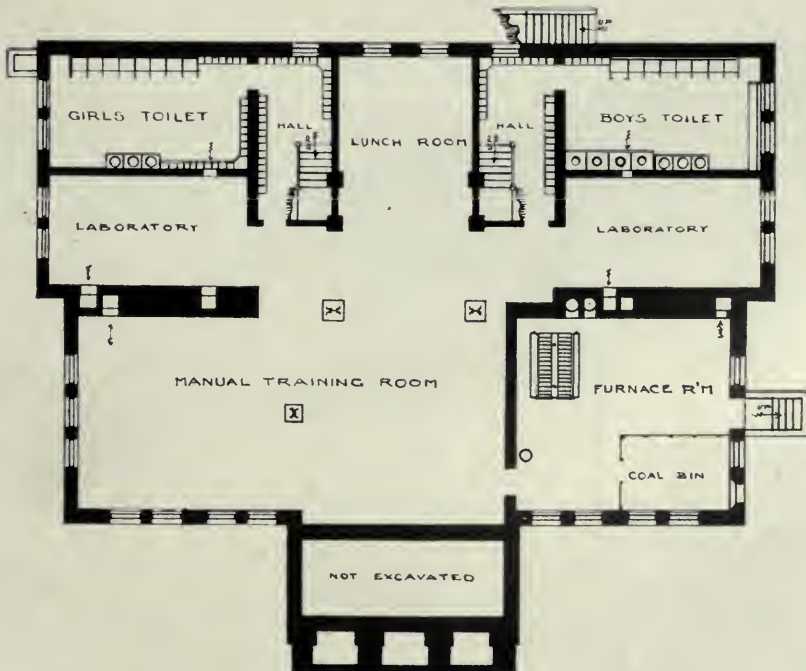

BASEMENT PLAN, ALLEGHENY COUNTY HIGH SCHOOL

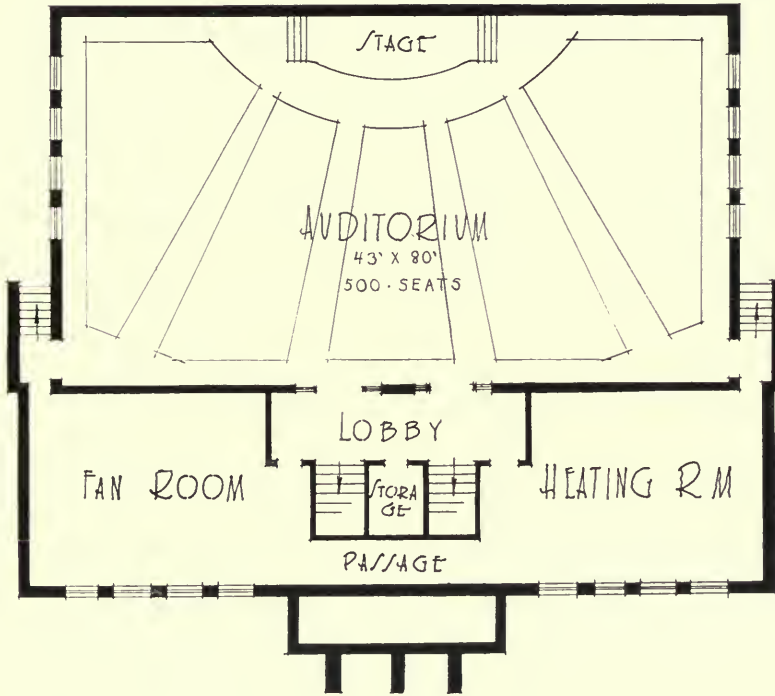

BASEMENT PLAN, WOODLAWN HIGH SCHOOL

FIRST FLOOR, WOODLAWN HIGH SCHOOL

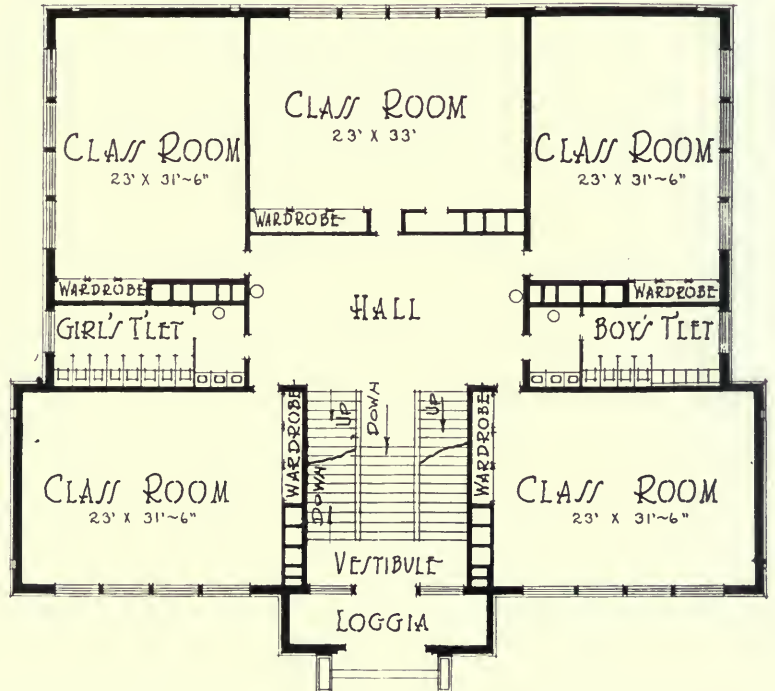



HIGH SCHOOL, WOODLAWN, PA.  
C. C. & A. L. Thayer, Architects, New Castle, Pa.

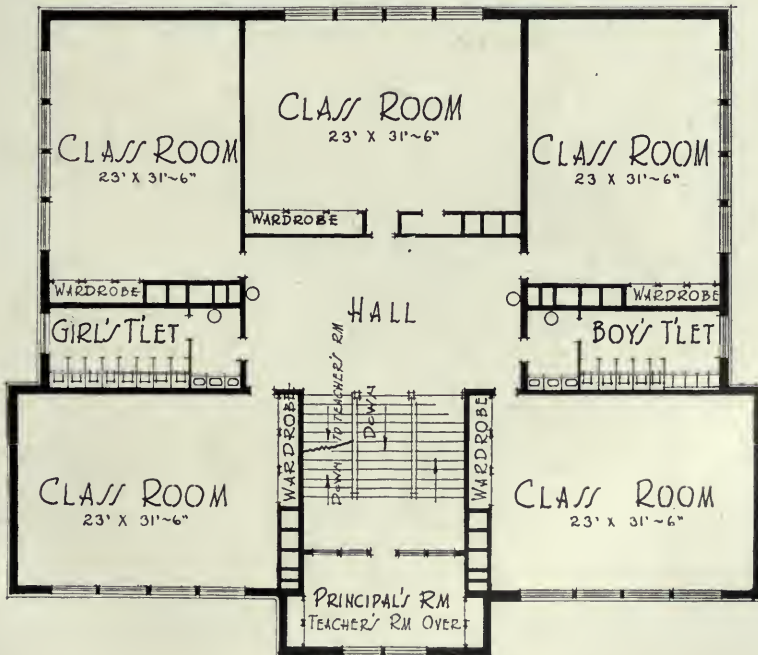

SECOND FLOOR, WOODLAWN HIGH SCHOOL



UNION HIGH SCHOOL, LINCOLN, CAL.  
 Charles H. Parker, Architect, San Francisco, Cal.

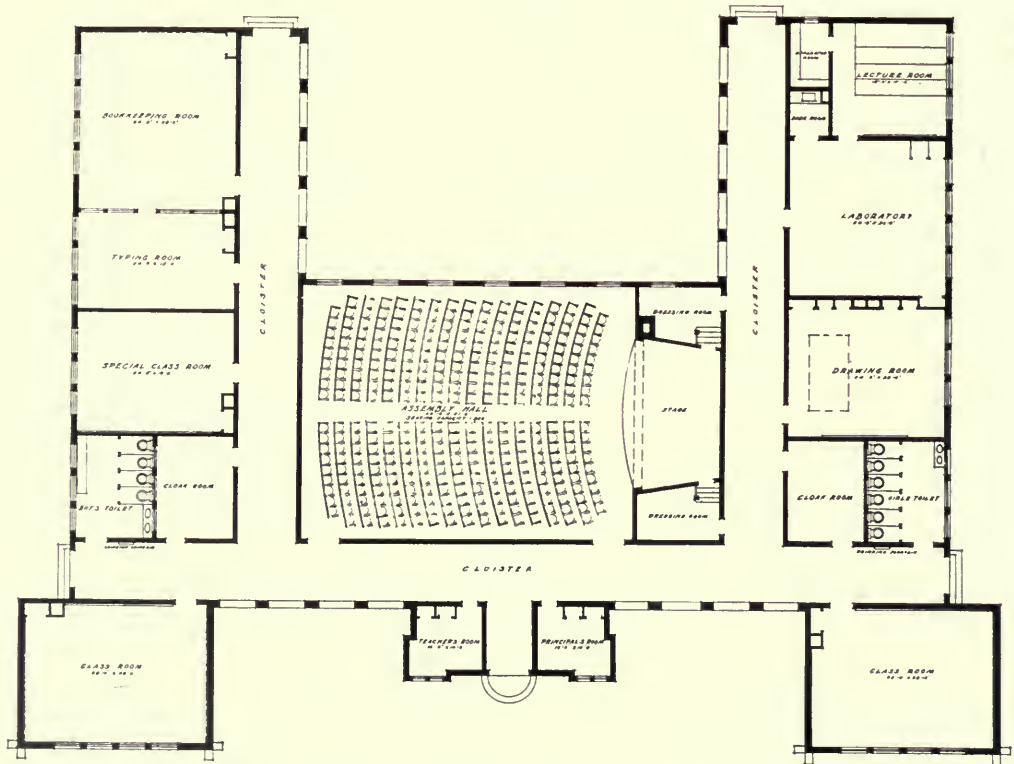

MAIN FLOOR PLAN, UNION HIGH SCHOOL, LINCOLN, CAL.



HIGH SCHOOL, CROWN POINT, IND.  
Beers & Beers, Architects, Chicago, Ill.

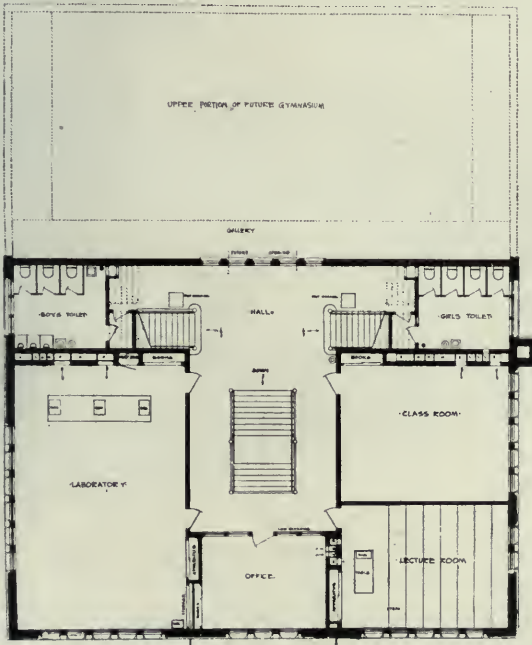

FIRST FLOOR PLAN, CROWN POINT HIGH SCHOOL

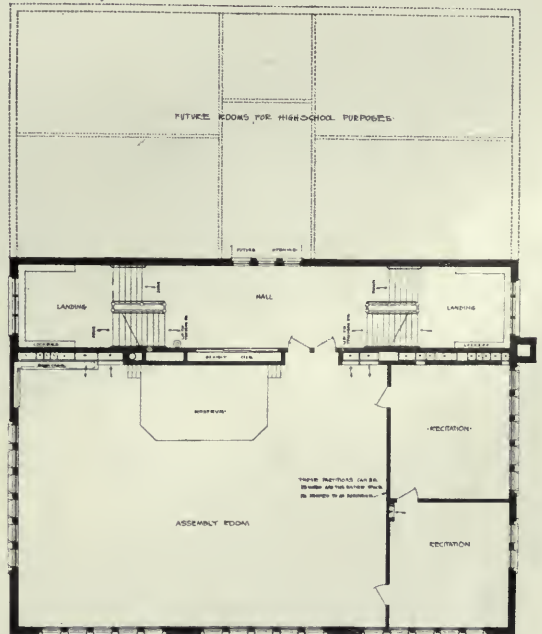

SECOND FLOOR PLAN, CROWN POINT HIGH SCHOOL

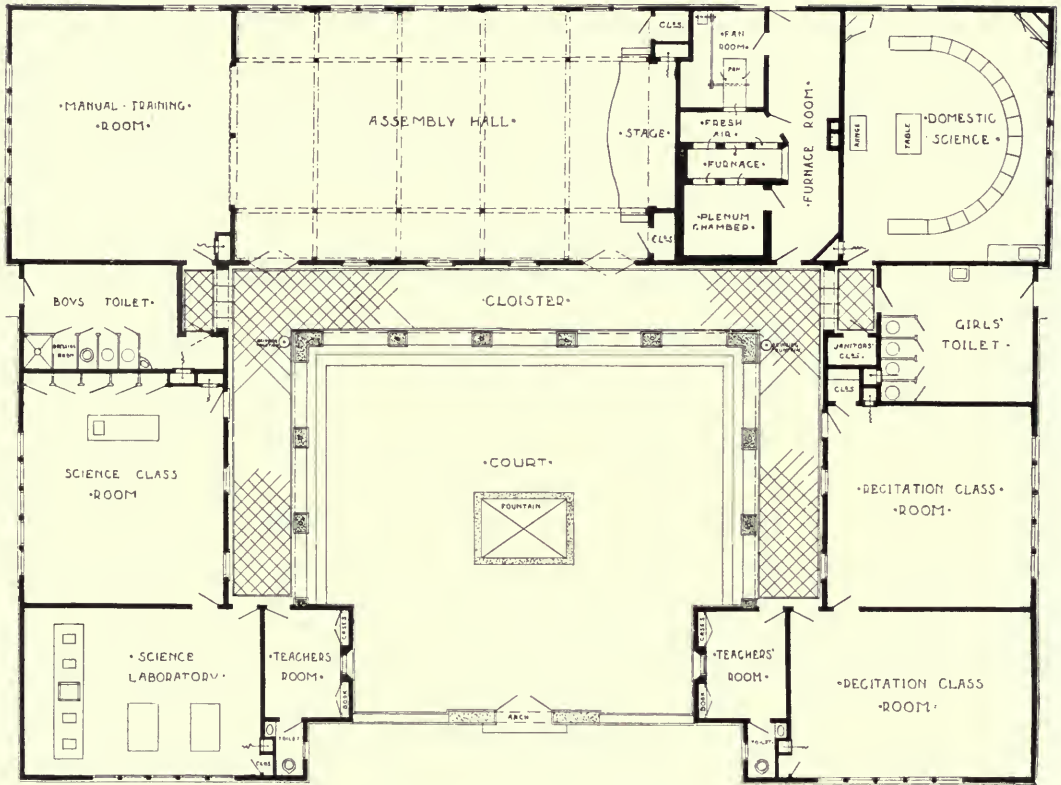

FLOOR PLAN, SAN JACINTO HIGH SCHOOL

GROUND FLOOR PLAN, CROWN POINT HIGH SCHOOL

(See page preceding)

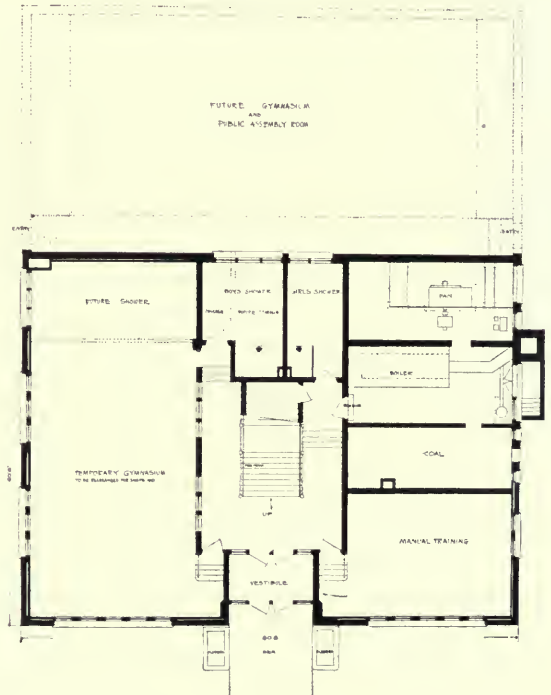

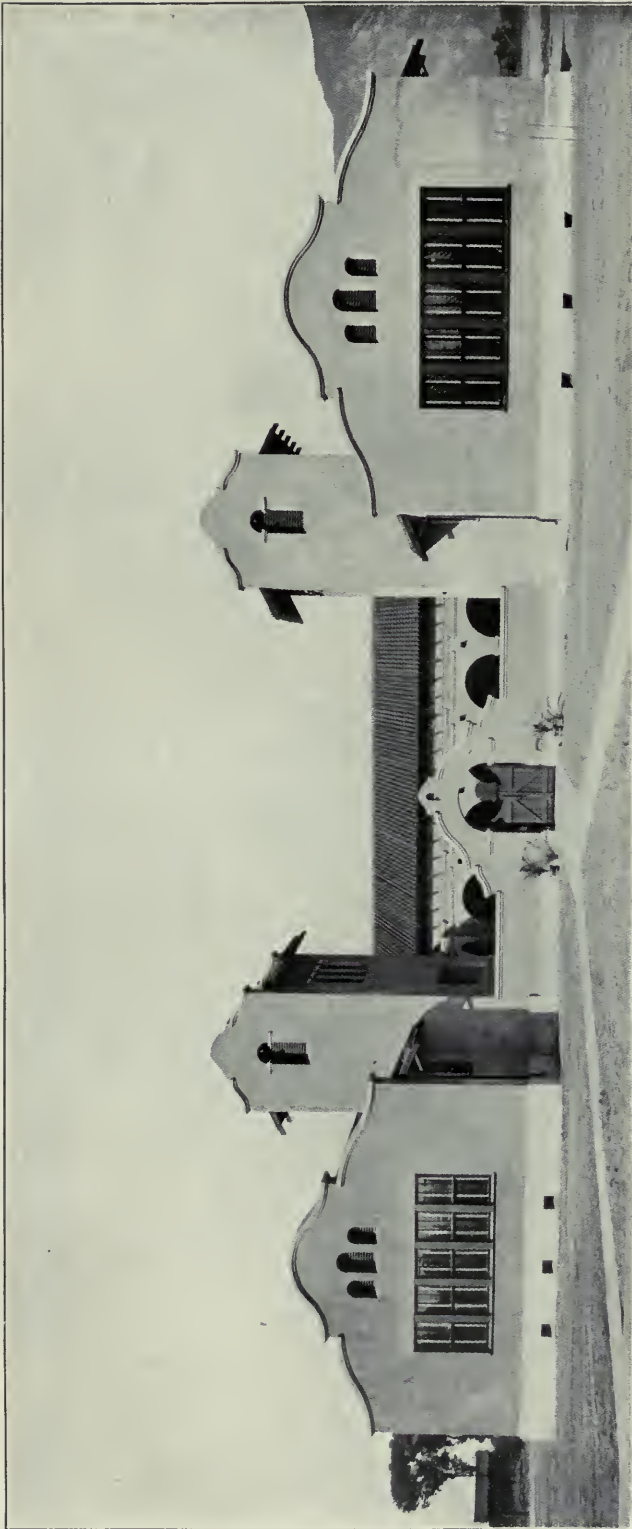

HIGH SCHOOL, SAN JACINTO, CAL.  
F. S. Allen, Architect, Los Angeles

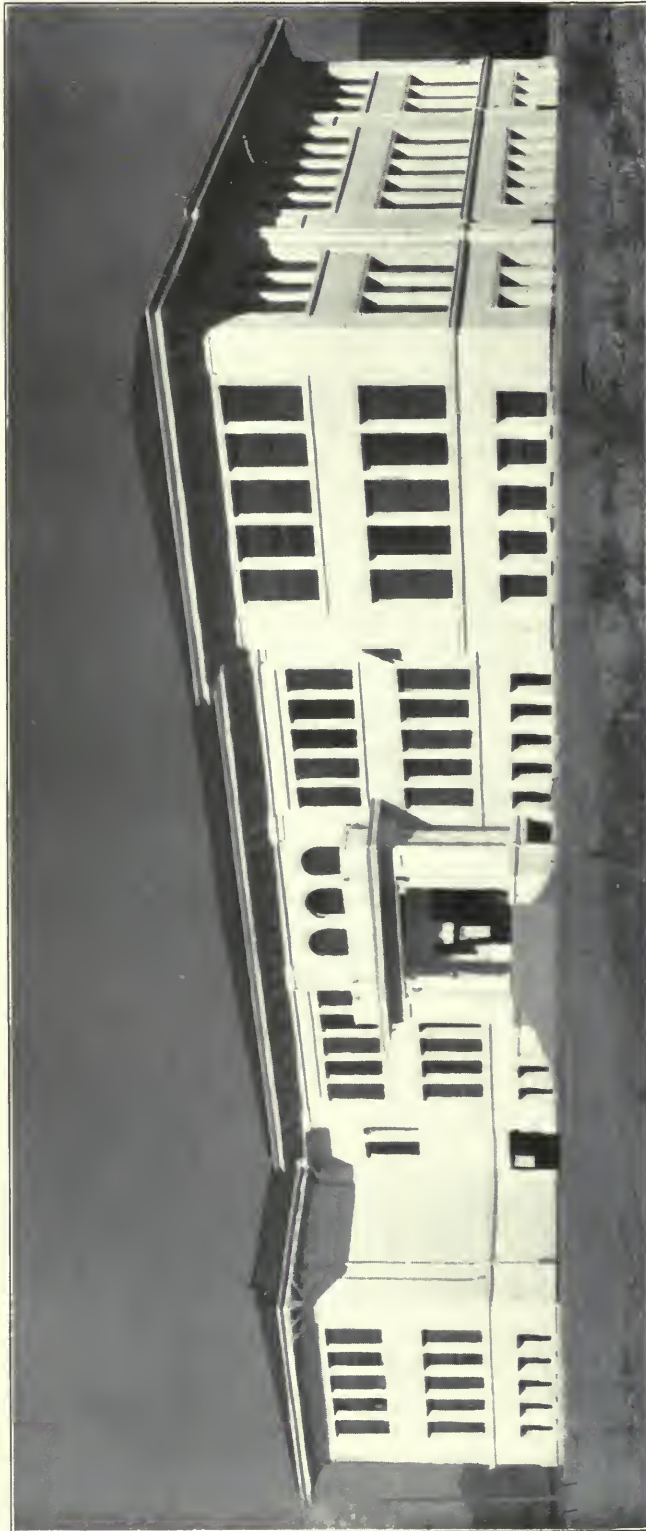

CLAREMONT HIGH SCHOOL, CLAREMONT, CAL  
Robert H. Orr, Architect, Pomona, Cal.



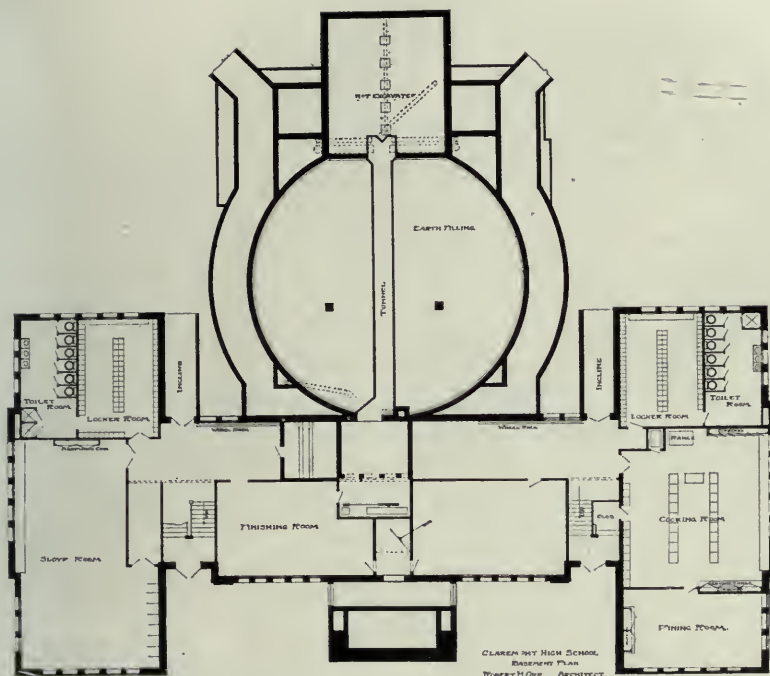

BASEMENT PLAN, CLAREMONT HIGH SCHOOL

CLAREMONT HIGH SCHOOL  
BASEMENT PLAN  
FOREST HODGE ARCHITECT

FIRST FLOOR PLAN, CLAREMONT HIGH SCHOOL

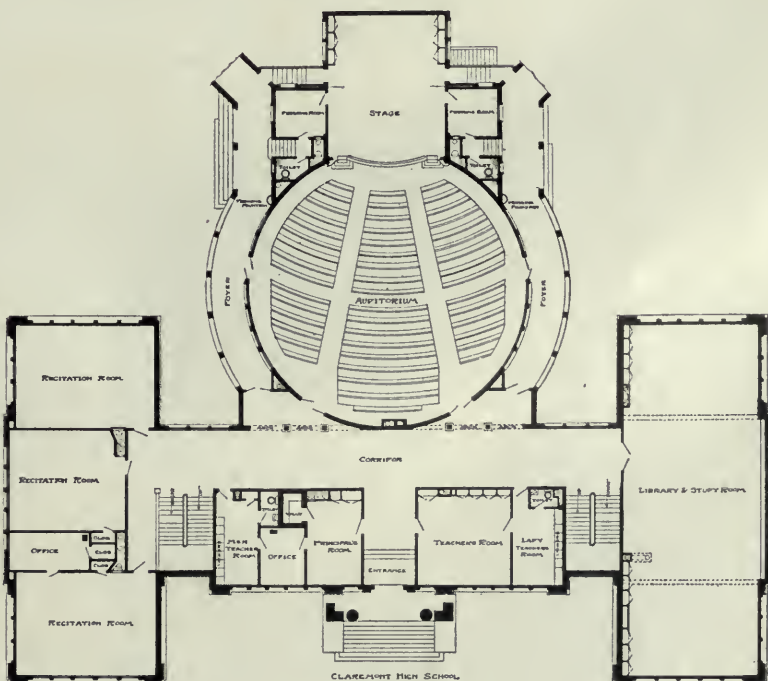

CLAREMONT HIGH SCHOOL  
FIRST FLOOR PLAN  
FOREST HODGE ARCHITECT



HIGH SCHOOL, WINSTON, N. C.  
 Linthicum & Rose, Architects, Durham, N. C.

SECOND FLOOR PLAN,  
 CLAREMONT HIGH SCHOOL  
 (See page preceding)

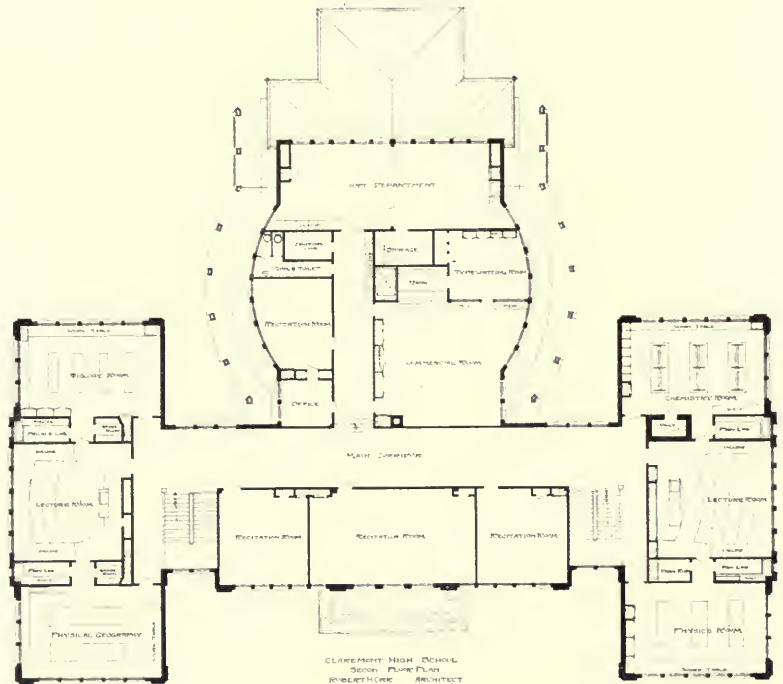

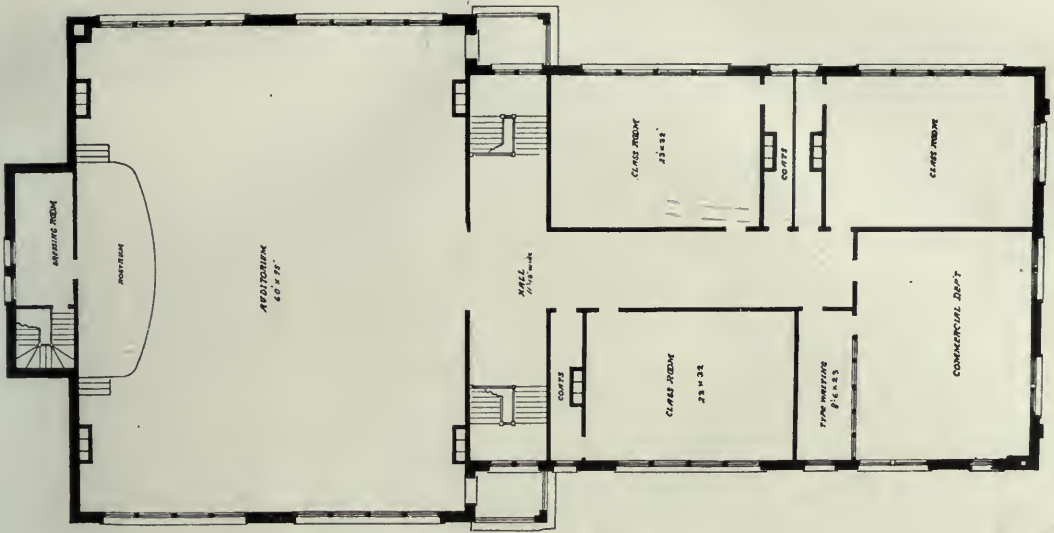

SECOND FLOOR PLAN, WINSTON HIGH SCHOOL.

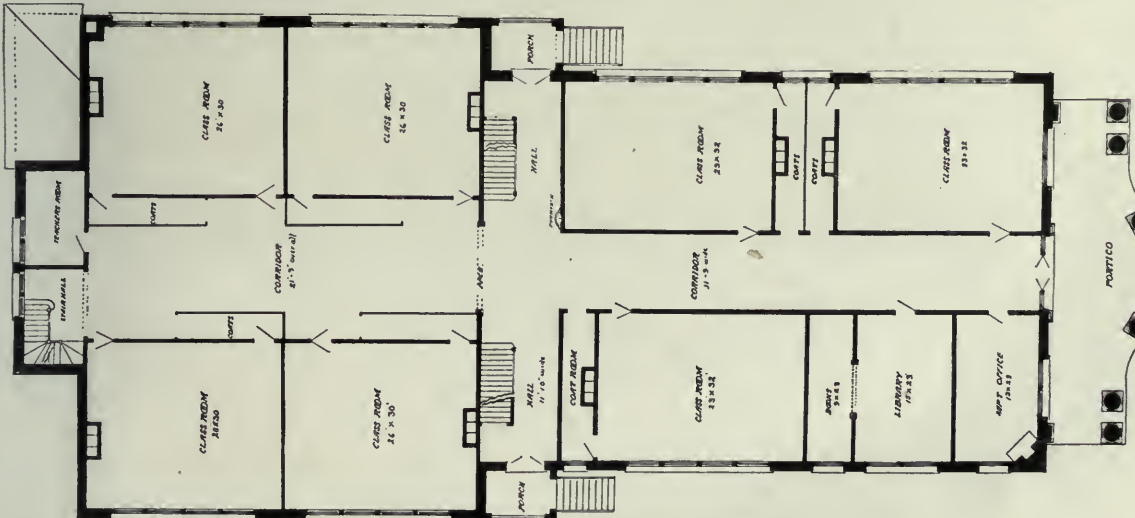

FIRST FLOOR PLAN, WINSTON HIGH SCHOOL

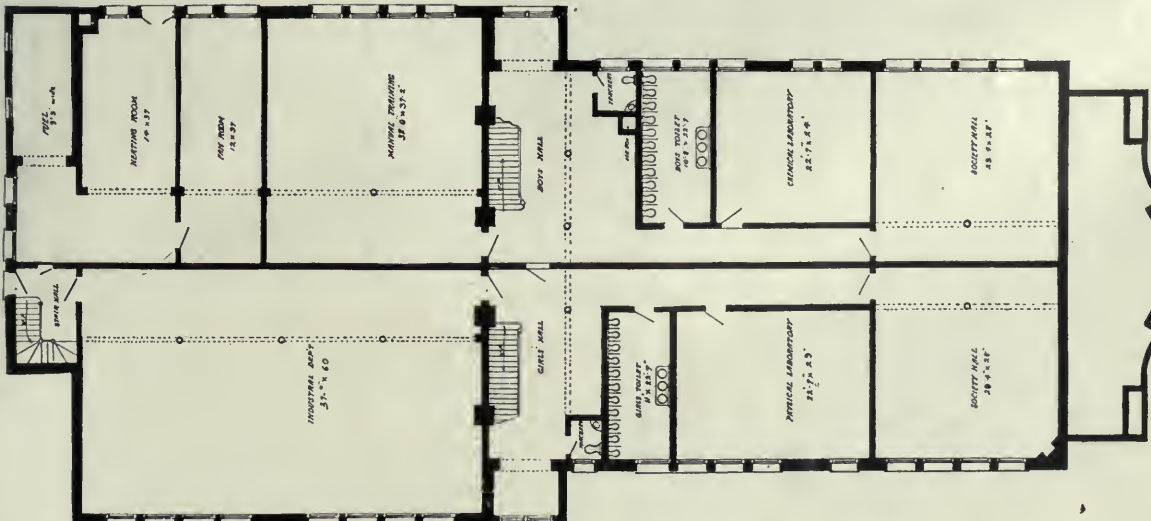

BASEMENT PLAN, WINSTON HIGH SCHOOL

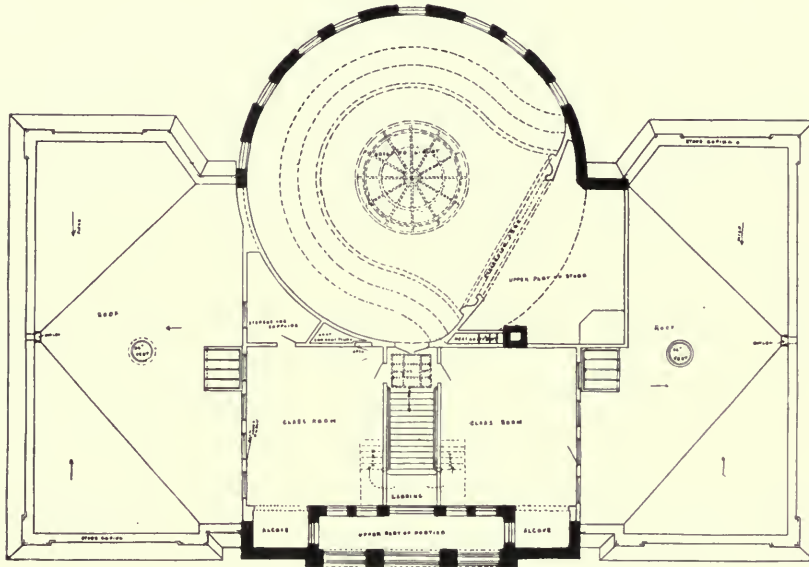

SECOND FLOOR PLAN, MODOC COUNTY HIGH SCHOOL

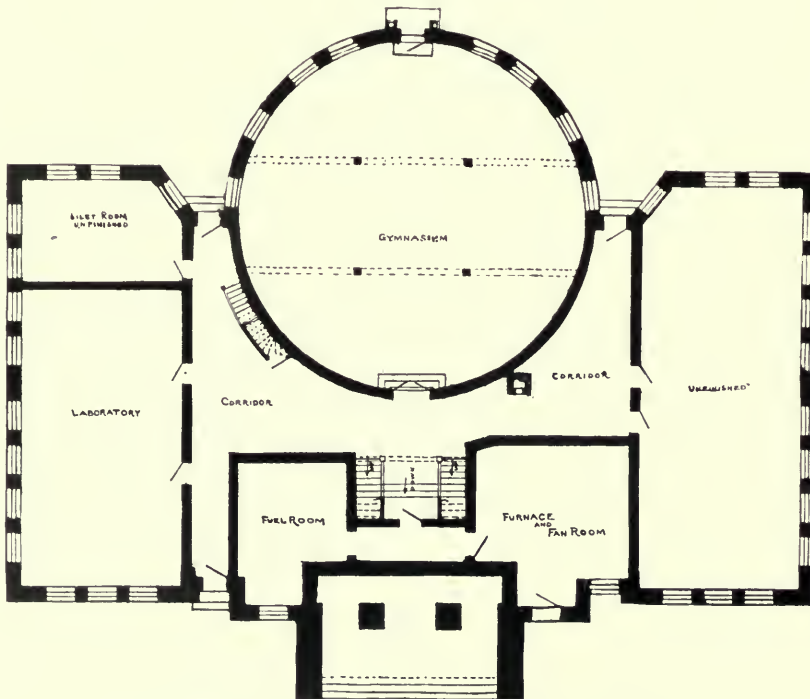

BASEMENT PLAN, MODOC COUNTY HIGH SCHOOL



MODOC COUNTY HIGH SCHOOL, ALTURAS, CAL.  
H. M. Patterson, Architect, Los Angeles, Cal.

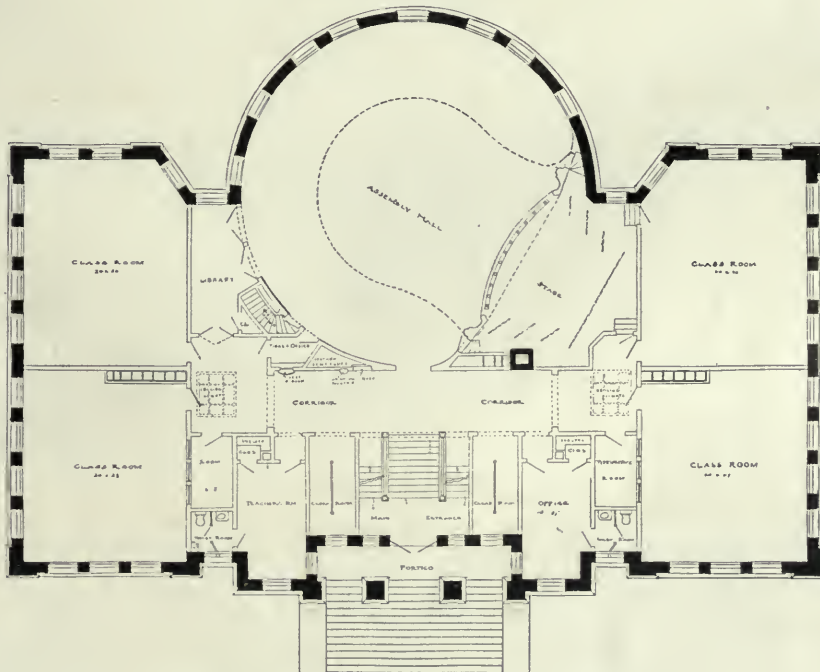

FIRST FLOOR PLAN, MODOC COUNTY HIGH SCHOOL

BASEMENT, BISMARCK HIGH  
HIGH SCHOOL

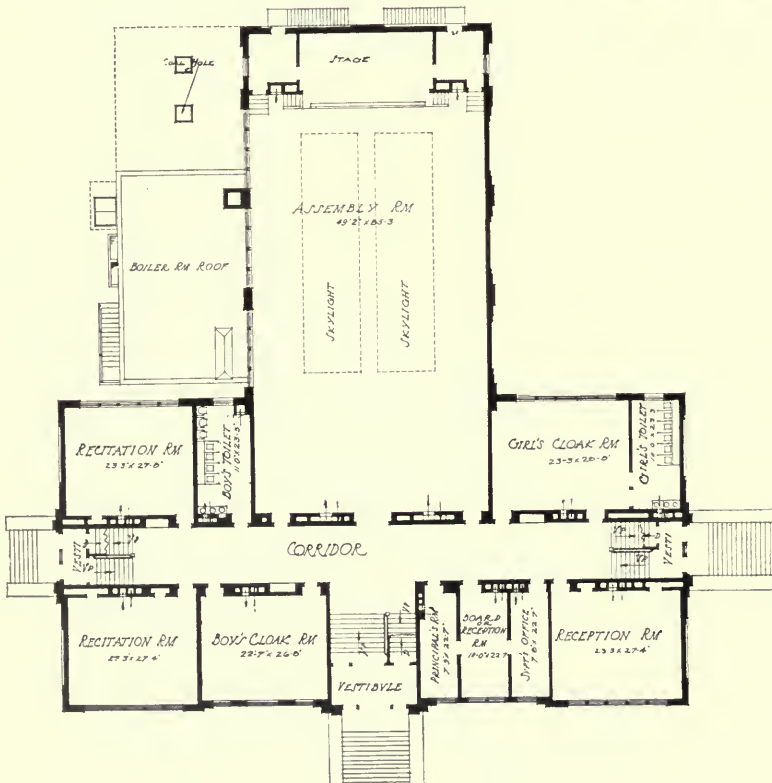
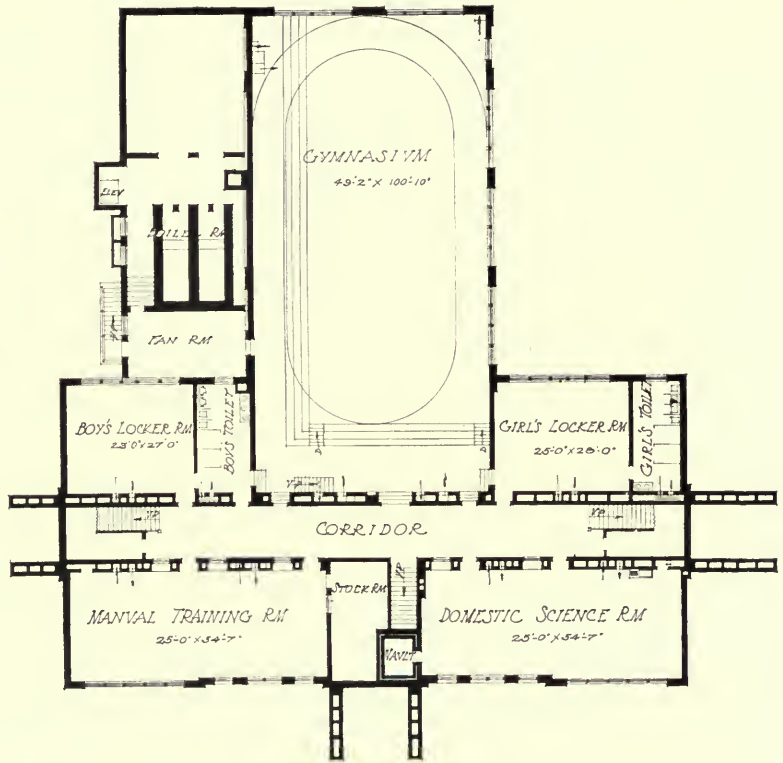

FIRST FLOOR, BISMARCK  
HIGH SCHOOL



HIGH SCHOOL, BISMARCK, N. D.  
Arthur Van Horn, Architect, Bismarck

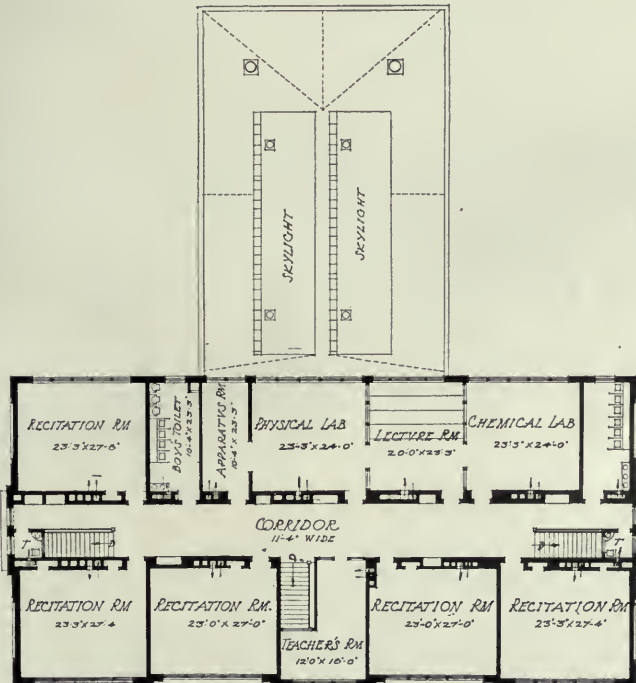

SECOND FLOOR, BISMARCK  
SCHOOL

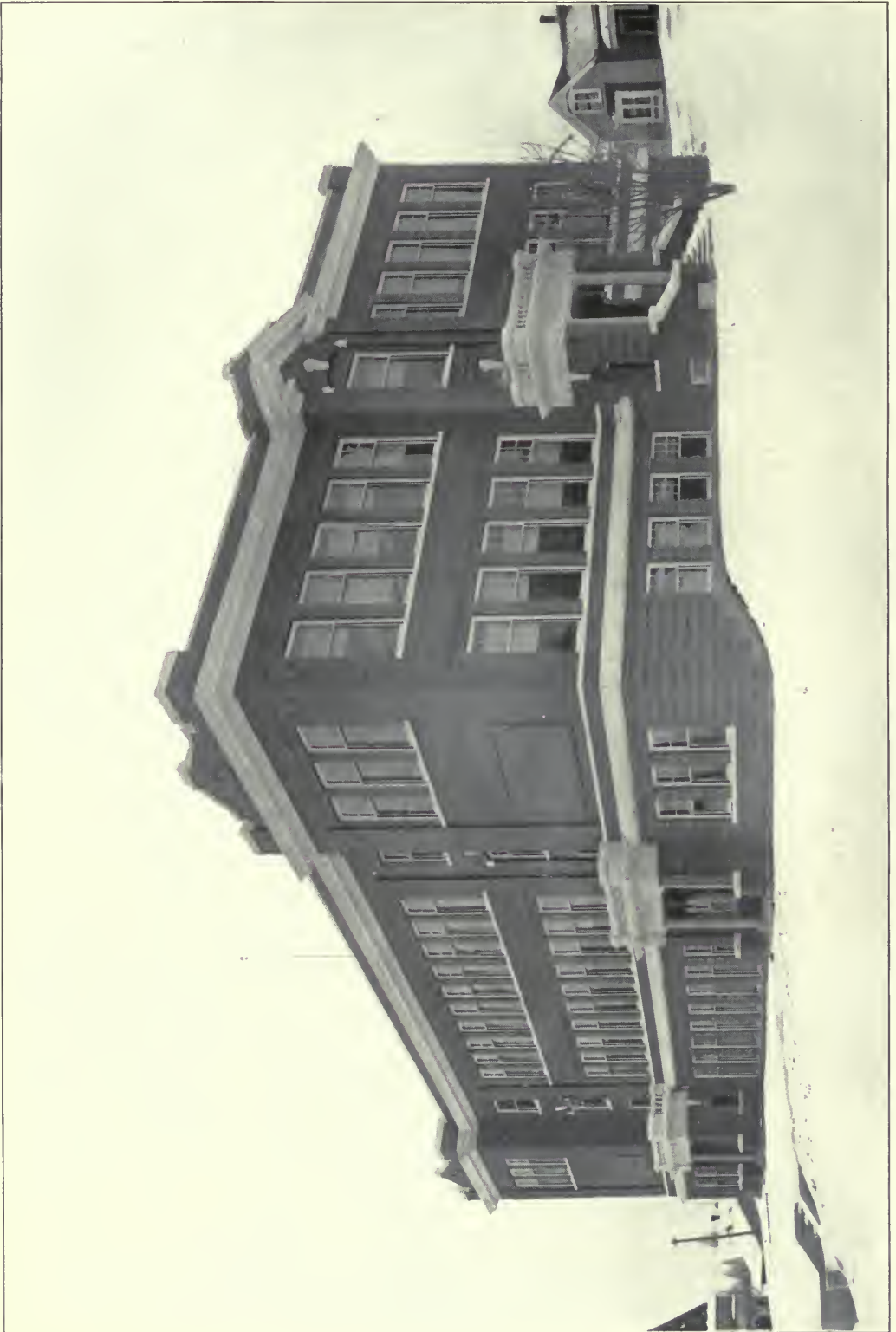

HIGH SCHOOL, MOSCOW, IDA.  
Hubbell & Kelly, Architects, Spokane, Wash.



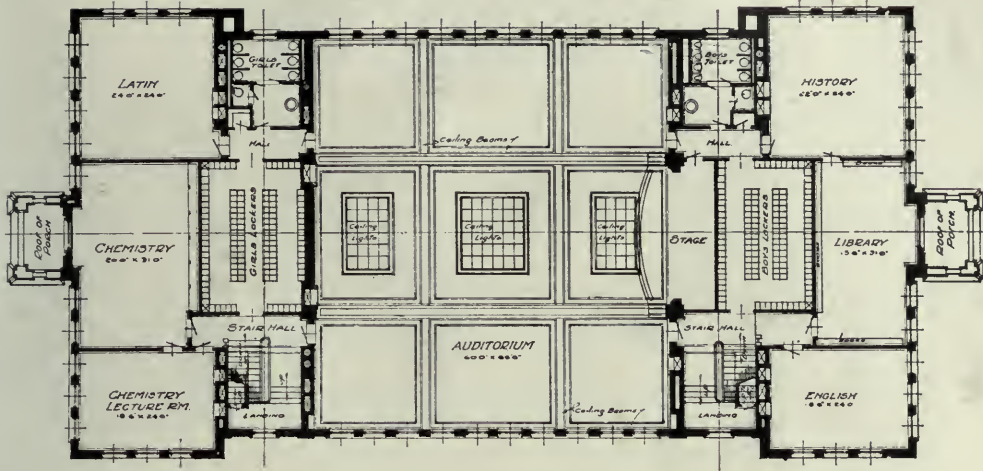

— SECOND FLOOR PLAN —

Scale 1/8" = 1'-0"

SECOND FLOOR PLAN, MOSCOW HIGH SCHOOL

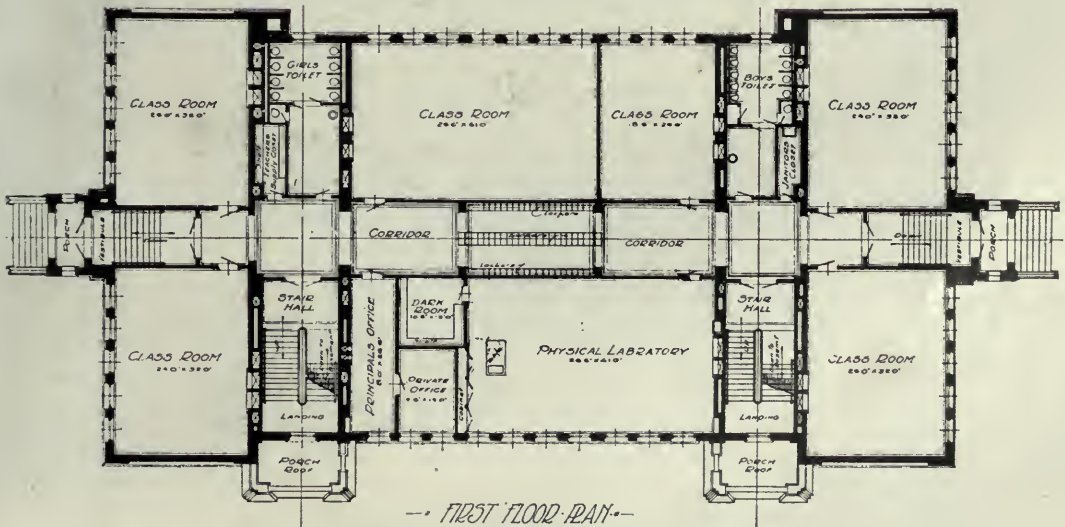

— FIRST FLOOR PLAN —

Scale 1/8" = 1'-0"

FIRST FLOOR PLAN, MOSCOW HIGH SCHOOL

HIGH SCHOOL BUILDINGS

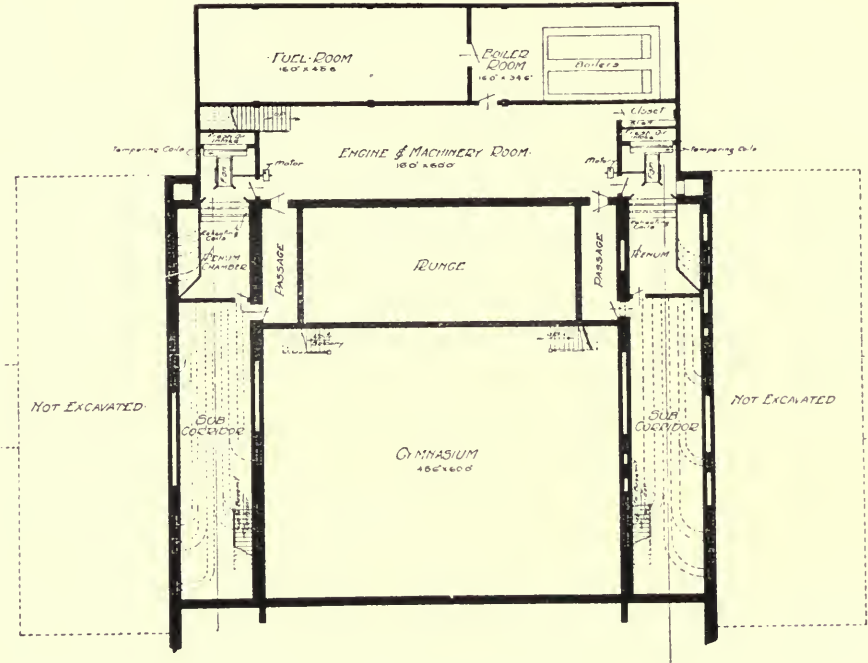

→ SUB-BASEMENT PLAN ←  
Scale 1/8" = 1'-0"

SUB-BASEMENT, MOSCOW HIGH SCHOOL

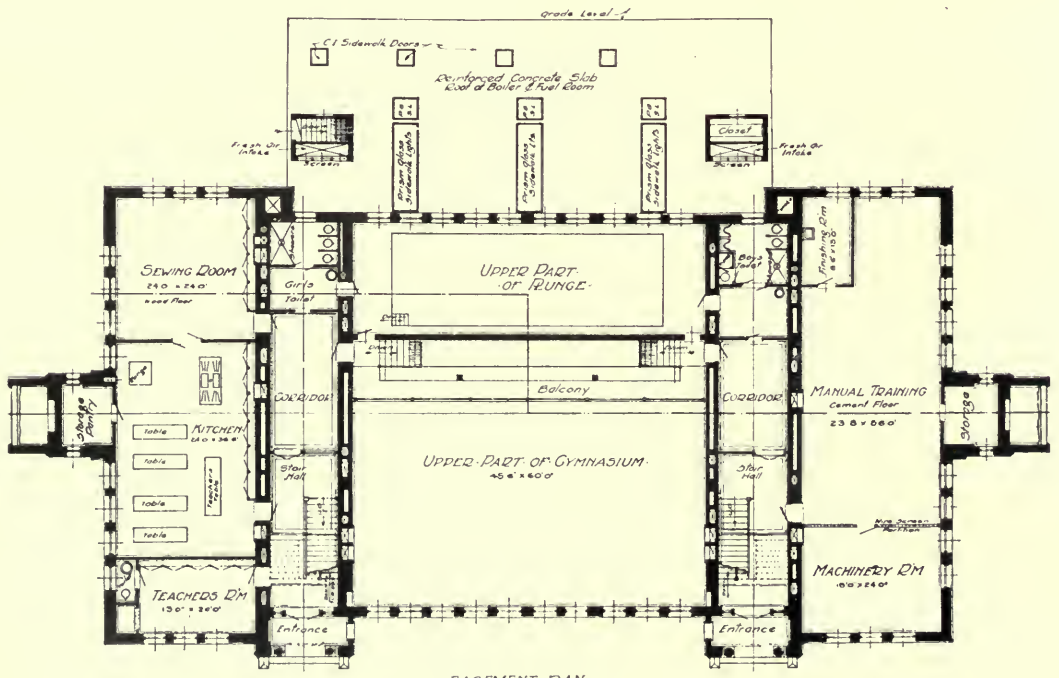

→ BASEMENT PLAN ←  
Scale 1/8" = 1'-0"

BASEMENT PLAN, MOSCOW HIGH SCHOOL



RETURN  
TO →

CIRCULATION DEPARTMENT  
202 Main Library

642-3403

LOAN PERIOD 1	2	3
4	5	6

# LIBRARY USE

This book is due before closing time on the last date stamped below

## DUE AS STAMPED BELOW

LIBRARY USE MAY 9 1977		
REC. CIR. MAY 10 1977		

FORM NO. DD 6A, 12m, 6'76

UNIVERSITY OF CALIFORNIA, BERKELEY  
BERKELEY, CA 94720

© 1

just g  
885  
v8

267330

Bruce

LB3221

B8

UNIVERSITY OF CALIFORNIA LIBRARY

